The Thousands of Homes Which Receive The Journal Daily Have Been Enumerated in Sworn Figures Which The Journal Has Published Daily for 30 Years.
The Journal Covers Dixie Like the Dew

The Atlanta Journal.

THE JOURNAL COVERS DIXIE LIKE THE DEW

VOL. XXXII. NO. 13. ATLANTA, GA., SUNDAY MORNING, MARCH 8, 1914. PRICE FIVE CENTS.

HARDWICK ANNOUNCES CANDIDACY FOR SENATE

CONGRESSMAN WILL SEEK SEAT VACATED BY DEATH OF BACON

Representative From Tenth Declares Intention to Make Race on Record and Not Hang to Any Man's Coat Tail

WILL OPEN CAMPAIGN ABOUT FIRST OF MONTH

Candidacy Affords No Excuse for Reviving Bitter Factionalism Among Georgia Democrats, He Declares

BY RALPH SMITH.

WASHINGTON, D. C., March 7.—Declaring that he intends "to hoe his own row and to tote his own skillet," Congressman Thomas W. Hardwick, of the Tenth district, today formally announced his candidacy for the United States senate for the unexpired term of the late Senator A. O. Bacon. He will open his campaign about the first of April and will make an active and vigorous canvass of the state, presenting his views on public questions from the stump.

The announcement is typically characteristic of the congressman. Clean-cut, straight-from-the-shoulder, frank and candid, it breathes the independence and courage which has made Mr. Hardwick a recognized force in Georgia politics and in the national house of representatives, where he has served for 12 years. The statement bears its individual impress, and rings true to his reputation. He declares:

"I absolutely knew that I could go to the senate simply by clinging to the coattails of any man in Georgia, or outside of it, I would not have it at such a price and in such a way.

He asserts that his personal and political friendship for President Wilson and Senator Hoke Smith are not the basis of his candidacy. He does not claim support because of his friendship for those men, "AND on the contrary, he does not believe this friendship should be made the basis of opposition to his candidacy.

AS I VIEW IT, MY CANDIDACY DOES NOT AFFORD EITHER REASON NOR EXCUSE FOR A REVIVAL OF BITTER FACTIONALISM AMONG GEORGIA DEMOCRATS, THE CONGRESSMAN STATES.

The announcement follows:

FORMAL ANNOUNCEMENT.

"I am a candidate for the United States senate, to succeed the late Senator Bacon, subject to the primary election of the Democratic party. Our present senior senator, the Honorable Hoke Smith, comes from the northern part of the state, residing at Atlanta. It seems that there is a strong and general sentiment throughout the state that, other things being equal, our other senator should come from some other part of the state. Since I was born in the county of Thomas, in the extreme southern end of the state, and have lived practically all my life in the county of Washington, in the very heart of middle Georgia, it would seem that from the standpoint of birth and resi-

(Continued on Page 2, Col. 3.)

VOTING IN LABEL SAVING CONTEST GETTING HEAVY

Nearly All the Entrants Have Been Tightening Hold on Their Positions

Voting in The Journal's label-saving contest, as shown in today's issue, has been heavy, nearly all contestants tightening their hold on their positions. The Inman Park Baptist church leads the organization field with the Y. M. C. A. second, Decatur public school third, and the St. Anthony's Catholic church fourth.

Paul Morris holds first place in the retail clerks class with F. R. Cline a close second.

McHenry Brown holds first position in the children's class.

Sale slips, ating certificates and reminted bills of the merchants who are

(Continued on Last Page Col. One)

17 Men Picked Up Adrift At Sea in Frail Lifeboat In a Blinding Snowstorm

Icy Fingers of Death Cheated When Captain H. C. Simmons and Crew of Charlemagne Tower, Jr., Are Rescued With Clothes Frozen to Backs—Four of Men Half Dead When Taken Aboard Bayport

(By Associated Press.)

NEWPORT NEWS, Va., March 7.—Bringing Captain H. C. Simmons and sixteen members of the crew of the American steamer Charlemagne Tower, Jr., which went down off the New Jersey coast yesterday morning, the whaleback steamer Bayport reached here late this afternoon. The seven survivors were landed at Sewell's Point, where they boarded a trolley for Norfolk, leaving Norfolk tonight for New York.

With four men half dead from exposure, the shipwreck crew were picked up near Barnegat Light yesterday afternoon at 5 o'clock, during a blinding snow storm, five miles south of where the Charlemagne Tower, Jr., foundered. Their light attracting the attention of Captain Beranger, of the Bayport just as the steamer was in the act of passing the small boat.

SNOW AND HEAVY SEA.

Snow was falling heavily and it was fast growing dark. Captain Beranger, who was on the bridge, barely could see the light as it flared up. The bayport put about and discovered the hair frozen and snow covered men huddled in a twenty foot boat.

A stiff wind prevailed at the time and the men were water-soaked, their clothing frozen, and numb from cold. In order to make room for the overcrowded cargo, some of the men were forced to lie in the bottom of the boat and these were in worse condition than the others. Four of them took kindly restored with difficulty after being taken aboard the Bayport.

These men, quartermaster John Dowling, Steward Cecil Green, and Fireman Webb and Messman Ralph Holmes were finally restored and landed with the others this afternoon.

LIST OF RESCUED.

The full list of those picked up by the Bayport follows:

Captain H. C. Simmons, Chief Engineer H. A. Wilber, Second Mate H. Nerot, Third Mate Sam Whitney, First Assistant Engineer H. Albin, Second Assistant Engineer W. Dobare, Quartermaster John Dowling and J. Dohoson, Seamen M. Docohson and W. Walls, Louis Edwards, Bert Albin and Ed Elliton, oilers; Cecil Green, steward; Ralph Holmes, messman, and Firemen M. Hendricksen and W. Webb.

Captain Simmons told of the work in the rescue of First Officer Thompson, one fireman and two seamen until his arrival at port, on whom he seen the men were struggling in the surf, their small boat having been swamped. The larger boat put toward the open sea fearing a similar fate. Unable to make headway in the rough sea, which poured

(Continued on Last Page, Column 4.)

At least One Of the 1,500 Want Ads In Today's Journal Will be Worth To you The time Spent In Reading All of them.

ANOTHER SUBJECT OF GREAT BRITAIN NOW SAID TO BE MISSING

Secretary Bryan Is Informed That Englishman Named Syndan Had Been Driven From Ranch—Is in Danger

PROTEST TO BE MADE TO CARRANZA AND VILLA

Rifles and Ammunition to Be Distributed to American Residents in Mexico in Event of Uprising in Capital

(By Associated Press.)

WASHINGTON, March 7.—Another British subject has got into trouble in the state of Chihuahua and the state department again has been called on to extend its protection. Sir Cecil Spring-Rice called at the state department today to inform Secretary Bryan that an Englishman named Syndan had been driven away from his ranch and that his property was in danger. Secretary Bryan immediately telegraphed American Consul Letcher at Chihuahua to make an inquiry. If necessary a protest will be made to Carranza or Villa.

Technically the commission charged with investigating the killing of William S. Benton continues in existence and Secretary Bryan today said its functions simply had been suspended. There now is little idea that the commissioners will proceed to Chihuahua in the expectation of uncovering evidence of value. It probably will be required to carry out its original instructions, however, merely to establish the principle of the right of the United States to act. Nothing further has been heard at the state department from Gen ral Carranza regarding his investigation.

There seems to be no present intention of returning any answer to the communication from General Huerta protesting against the removal of the consular agents. The administration, it is thought probable, does not care to

(Continued on Page 2, Column 5.)

MRS. CRAWFORD IS WINNER IN CONTEST ON HUSBAND'S WILL

Auditor Anderson Files Report Sustaining Which Gives Entire Estate to Widow of Late Joshua B. Crawford

MARRIAGE OF COUPLE IS HELD TO BE LEGAL

Woman Cleared of All Charges Brought by the Contesting Heirs—Report Goes to Judge for Confirmation

The fight for the $250,000 estate of the late Joshua B. Crawford, which has gone through the machinery of the Georgia courts for nearly five years, has been decided in favor of his widow, Mrs. Mary Belle Crawford, according to the report of Auditor James L. Anderson, handed down Saturday.

The report will be submitted to the superior court, if accepted, all litigation in the famous will case will be at an end, unless the contesting heirs appeal to the supreme court. A bill of exceptions may be filed to the auditor's report, or an appeal made on the superior court decision, if confirmatory, but to every practical intent the ordinary's decision is final.

In his report Auditor Anderson vindicates Mrs. Crawford of all allegations that she murdered her husband or tricked him into marrying her, and declares that she, as Crawford's widow, is the heir to the fortune claimed by V. A. Prater and A. J. Crawford.

The Crawford will case has been argued back and forth in the Georgia courts since shortly after the death of Joshua B. Crawford in March, 1909, a few days after his marriage to Mary Belle Savage. It was referred to Auditor Anderson by Judge George L. Bell in March, 1913, to be reported by March, 1914. The auditor's report itself contains 1,000 pages, it is said, and states that nine volumes, 945,725 words in all, have been taken down. A stenographer's bill for $2,837.75 is presented.

Hundreds of witnesses have been called and several times parties in the case have come to personal blows over some point. Once a knife has been passed and twice nooses have been bloodied.

POISONING CHARGED.

The sensational charge of the plaintiffs that Mrs. Mary Belle Crawford poisoned her husband resulted in the case going to the grand jury, but a "no

(Continued on Page 5, Col. 5.)

WEST IS ANXIOUS FOR BOIFEUILLET'S SERVICE

New Senator Wants Him as Secretary—Insists on Adams' Appointment

BY RALPH SMITH.

WASHINGTON, March 7.—Although Earl Williams, of Carrollton, has been named as temporary secretary by Senator Watson, it is known that the senator has not abandoned hope of inducing Colonel John T. Boifeuillet to reconsider his declination and accept the position. The senator feels that Colonel Boifeuillet's services are well nigh indispensible. Several members of the Georgia delegation today urged the colonel to reconsider and to help the new senator for the present.

Will Insist on Adams For District Attorney

BY RALPH SMITH.

WASHINGTON, March 7.—Senator West today declared that he would insist upon the nomination of Pratt Adams, of Savannah, as United States attorney for the southern district of Georgia, vice Alex Ackerman, of Macon.

"I intend standing firmly by Tom Eason, of McRae, for assistant United States attorney," said Senator West. "He was the devoted friend of Senator Bacon, and I think he should have the position."

RECEIVER FOR INSURANCE COMPANY IS REFUSED

Temporary Injunction Against State Mutual Life Is Dissolved by Court

(Special Dispatch to The Journal.)

ROME, Ga., March 7.—Judge Moses Wright, in Floyd superior court, this afternoon announced his decision in the case of J. D. Lochridge, of Douglas, Ga., against the State Mutual Life Insurance company of Rome. The court refuses to appoint a receiver for the company and dissolves the temporary restraining order issued by Judge Ben Hill, of Fulton superior court, several weeks ago. The restraining order of Judge Hill merely forbade the officers of the company from departing from the regular routine of business and had no effect on the affairs of the company which went on uninterrupted and will continue to do so.

Lochridge, a former general agent of the company, with headquarters at Douglas, Ga., is the holder of income certificates of the State Mutual to the amount of $10,000 which he voluntarily turned in on surrender of the agency contract which he held under the company's former management. His suit was a petition in equity wherein he sought to have the income certificates

(Continued on Last Page, Column 5.)

POLICEMAN SHOT TO DEATH IN QUARREL

W. T. Chivers Killed; Assailant Escaped, Followed by Armed Posse

BUCKHEAD, Morgan county, Ga., March 7.—Forrest Adams shot and killed Policeman W. T. Chivers, at Davis' store, in this place tonight. Ray Malone and F. L. Adams, the latter an uncle of Forrest Adams, witnessed the shooting.

Adams ran through the back door of the store and made his escape. Sheriff Jeff Baldwin, of Morgan county, and a posse, started in pursuit. According to witnesses, Adams earlier in the evening had struck a negro at the station. Later on Chivers, the slain man, remonstrated with Adams, and words followed.

As Chivers started toward Adams, unarmed and without any threatening motion, the witnesses say, Adams drew a revolver. Adams was shot through the heart and died instantly.

According to telephonic advices received by the Atlanta police, Forrest Adams is supposed to be en route to this city, and the police have been notified to look out for him. He is described as about 5 feet 10 inches in height, weight about 145 pounds, hair black and eyes blue. He is wearing a gray coat and black trousers.

In the Shadow of Death Frank Pleads Again for A Fair and Square Deal

ATLANTA WOMEN RAISE $8,089 FOR WESLEY HOSPITAL

In One Week's Work They Have Gathered in Cash and Pledge Sums Amounting to $5,344

GREATER ACTIVITY IS PLAN FOR THIS WEEK

Workers Are Fully Determined to Meet Asa Candler's Offer of $3 for Ever One They Collect

That campaign by the women for Wesley Memorial hospital is surprising to lots of folk.

In one week, working principally among the women of their own congregations, the several committees have gathered cash and pledges amounting to $5,344.10. They already had in hand $2,745.15 when the week started. Their total this morning, then, is $8,089.25.

With that they start tomorrow on what is expected to prove one memorable week in the history of Atlanta's women. They hope to raise, in six days of work, $25,000 in addition to what they have now on their books. That will mean slightly more than $4,000 a day. Whether they attain that figure or not, they have their $8,089.25 to fall back on. If they do attain the mark, what has been collected already will be so much "velvet"—so much the more for Wesley and greater Wesley Memorial hospital.

A REMARKABLE WORK.

Atlanta has turned its attention to this rather remarkable campaign—remarkable, first, because women are conducting it and doing all the work; and second, because Asa G. Candler has contracted with the Women's auxiliary of the hospital to give $3 for every $1 in cash that is put in the Central Bank & Trust corporation by the workers.

Nothing quite like it has been seen before in this city. Notwithstanding

(Continued on Page 4, Col. 1.)

"I Am Not Pleading for My Life, but for a Fair Trial," Declares Condemned Man, in Appeal to People of Atlanta—"Why Was Damning Formby Affidavit Used on Public and Not at Trial?" He Asks in Statement

Following the remarkable statement made by Leo M. Frank when he was resentenced Saturday morning by Judge Ben H. Hill to be hanged April 17, Frank's thirtieth birthday, the prisoner gave out a second statement Saturday afternoon in which he appeals to the people of Atlanta. He says he is not pleading for his life but "for a fair, square deal, with naught extenuated and naught set down in malice."

The statement in full is as follows:

To the People of Atlanta:

I am condemned. The shadow of physical death does not dismay me. If such be my end I shall go to it without fear and without qualm. I am a man born to face and endure that which the chance of fate may bring of my attitude which I know, and which God knows, comes from the consciousness of innocence, is thought by the unfair and by the unthinking to be hardhood and brag. I cannot help it.

To those who would give a man a square deal, and to those who in their hearts with sympathy repeat, "judge not, that ye be not judged," but the simple, old, always true and immortal golden rule, "Do unto others as you would have others do unto you"—I say, that moral death is my terror. I have lived in the open. I have told the truth. I have taken my chances. I have made some success. I brought order out of some chaos. I had a good name. I persuaded a good woman to share it with me. I HELD myself with whom I had social relations, and without reproach. My schoolmates and college fellows say that I was decent, my business associates that "I was honest."

Was all this fabric reared on sand? Was I smarter than everybody else to deceive all of them all of the time?

No, I was not.

I STAND HERE IN INNOCENT.

In the sight of God and in His name, by the honor which I hope still to retain, I swear that everything which a man may hold sacred, I swear that I am innocent of the crime.

Am I asking commutation of sentence? I am not. Am I asking pardon for something that I did not do? I am not. Am I asking favorable interpretation of uncontroverted evidence? I am not.

I am asking at your hands that of which, in time, every person may stand in need—that which is square, is right, is necessary—that without which the dark ages would return and witchcraft again become a religion—a fair, square trial—with naught extenuated and with naught set down in malice, and to that I have a right.

Am I to be sacrificed to a political necessity? Am I to be a victim although I became suspected and accused of crime have gone unpunished, and, therefore, somebody must be convicted of something?

Is it not true that if I were guilty before and am properly proven so that it is easily possible by the same processes and by the same witnesses to prove it again? Is it not true that if I am not allowed to disclose to the world the dastardly conspiracy which has enmeshed me and am therefore hanged, then when truth outs, as truth has always done, every man, be he high or low, will stand in danger of that law which visits the sins of the father upon the children?

People, can you afford to take this responsibility—you who can render a reason for what you do? Are you not giving ourselves a chance when you give me a chance?

The Formby woman has repudiated her affidavit—that document which damned me irretrievably in the eyes of the public. This denial exists. This denial is true in spite of excuses and quibbling. Why was that first terrible affidavit used on the public, but not used on the trial? Why was it permitted to be circulated and affect public opinion and to do its dirty work, without compelling those responsible for obtaining it to come out in the open and vouch for it? I know, and

(Continued on Page 5, Col. 2.)

DEFENSE OF FRANK HAS NEW EVIDENCE TO CLEAR UP CASE

Form on Which Notes Were Written Was Discarded Four Years Before Mary Phagan's Murder in April, 1913

EVERY TABLET CARTED TO FACTORY BASEMENT

Luther Z. Rosser Issues Statement Replying to Protest of Georgia Chamber of Commerce Against His Interview

An important point relating to the notes found by Mary Phagan's body and tending to show that they were written in the basement instead of in the office, as Conley contends, has been worked out by persons interested in the defense of Leo M. Frank and will be used as a part of the basis for an extraordinary motion for a new trial.

The yellow order blank, on which one of the notes was written, was used it is said in a transaction in September, 1909, more than four years before the murder, by an employe of the factory, whose office was entirely separate and distinct from Frank's office. This employe it is alleged, left the factory in December, 1912, and all of the debris and old papers from his office were carted to the basement of the factory, and left there.

The yellow sheet on which the order was written was torn from an order blank book; the main sheet on which the orders were written being white, and the yellow second sheet being used as the carbon.

On the note in the Phagan case dim marks from the carbon have often been noticed, and it was admitted that the sheet had been used before the murder order was written. Plainly near the top of the sheet was the number of the order, 1018, and nearer the center of the sheet what are obviously a signature.

BECKER'S SIGNATURE.

Lemmie Quinn, an employe of the factory, who figured as a witness in the Frank trial, claimed according to Attorney H. A. Alexander, who made public the new evidence on Saturday evening, that the signature was that of H. F. Becker, formerly master mechanic, who left the factory in December, 1912.

A study of the signature has convinced Mr. Alexander and others, who have studied it, that Quinn was correct in stating that the signature was that of Becker.

On the order blank on which the note was written, in the printed space for the date are the figures 190—. The blanks now in use bear the figures 191—, such blanks having been used since 1912.

Quinn's suggestion was turned over to Carpenter W. Burke, formerly in the employ of Luther Z. Rosser, senior counsel for Frank, and Burke through a process of elimination, identified order No. 1018, signed by Becker, to the Cotton States Belting and Supply company, where Quinn formerly worked by fire. While part of the records of the concern were saved, the original order, on the order of which the claim of the Phagan note was written, cannot be found. However, the invoice of the

(Continued on Page 5, Col. 3.)

FIRST VOTING SCORE OF NOMINEES APPEARS TODAY

Pick Your Favorite and Vote Early in Journal's Easter Gift Distribution

They're off!

Today appears the first voting score of the nominees participating in The Journal's $10,000 Easter Gift Distribution.

Pick your favorite.

Show your good will by voting for some one.

Your votes may decide who is to receive the $1,000 in gold, or one of the five Studebaker automobiles, or the Paige-Brunswick car, to say nothing of the twenty cash gifts of $100 each, the twenty diamond rings, the twenty gold watches, the four Shetland pony beau-

(Continued on Last Page, Column 3.)

WHAT'S DOING IN ATLANTA AS CAUGHT BY BREWERTON

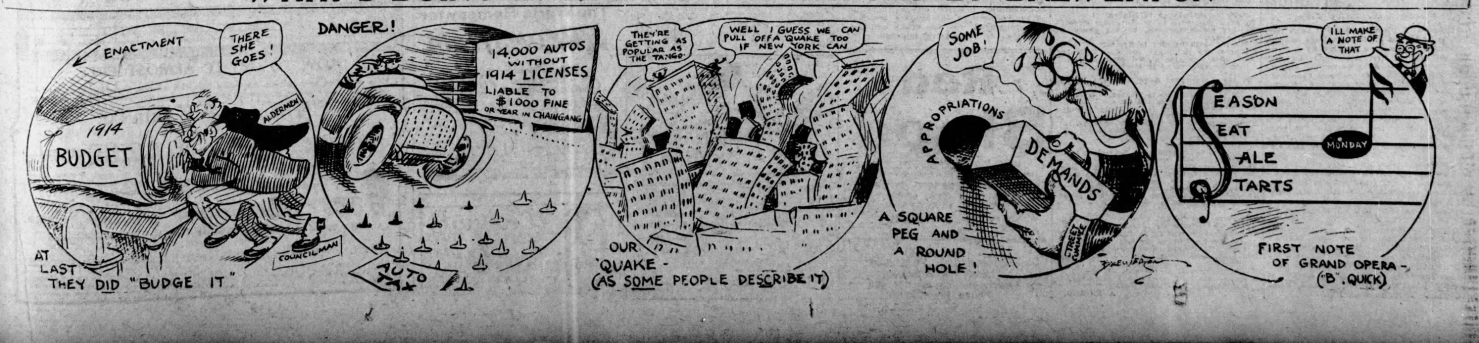

1914 BIBLE CONFERENCE GREATEST IN HISTORY

Most Successful Meet Ever Held in Atlanta Comes to Close

GORDON AND COBERN TO CLOSE CONFERENCE

The Atlanta Bible conference will close today with the following services:

At the Baptist Tabernacle at 11 o'clock this morning, S. B. Gordon, world traveler and author or "Quiet Talks," will speak on the congregation.

At the Baptist Tabernacle this afternoon at 3 o'clock, the closing service of the conference will be addressed by Dr. Camden M. Cobern, the famous archeologist, who will speak on "New Light on Jesus and His Gospel," and who will bring to the support of his topic recent archaeological researches and discoveries which bear strongly and interestingly upon the times and life of Christ.

At the North Avenue Presbyterian church tonight the congregation will be addressed by S. D. Gordon.

From practically every standpoint the sixteenth annual Atlanta Bible conference has just closed, is regarded by the leaders as the most successful yet held.

From the standpoint of attendance this conference has broken all records for sixteen years; and this applies not only to the attendance from Atlanta and its immediate vicinity, but to that from neighboring states and from other sections of Georgia.

It is something extremely unusual to get 2,000 people out for a Bible conference meeting in the middle of a business day; yet that is what happened on Tuesday when the Baptist Tabernacle was crowded to the top gallery, to hear the last address of Dr. G. Campbell Morgan, of London, who spoke to standing room only. This was at the 11 o'clock meeting Thursday, about the business hour in the day, yet hundreds of Atlanta business men left their offices to go there and hear Dr. Morgan.

At all of the night services the conference speakers filled both galleries of the Tabernacle, and the early morning services were better attended than ever before.

Large Outside Attendance.

At several of the meetings efforts were made to ascertain something as to the attendance from other states and from points outside of Atlanta. Dr. Richard Orme Flinn, vice president of the conference association, asked for those in the audience from out-of-town to stand up, and it was found that there were unusually large representations from Missouri, Tennessee, Tennessee, North Carolina and South Carolina, while one or two other states were less numerously represented. But the south Georgia particularly sent large delegations.

Dr. Flinn and other officers of the conference association declared that the out-of-town attendance this year had been better than they had ever known it, and stated they were highly gratified over the showing.

In addition to the exceptionally large attendance still more people were enrolled to hear the speakers this year as the result of the auxiliary conferences at Macon, Athens, Covington, Lithonia and Rome, nearby points to which the speakers went from night to night as opportunity offered. These auxiliary conferences kept the speakers busy, and their time was put in to good advantage while they were here.

Brought Negroes Together.

Another feature was the fact that the negroes of Atlanta were given a Bible conference of their own, in effect, while the regular Atlanta conference was in progress.

Union meetings were held nightly in the Bible Section, where the negroes heard practically all of the conference speakers. It was not only a new opportunity for the negro congregations of the city, but it brought them together in union meetings in a way in which it has seldom been possible to do.

The conference this year also brought the Christian leadership of Atlanta and the south together, it is stated, as never before. More Atlanta ministers and more ministers from the south city took active part in the conference proceedings than ever before, and great general interest was manifested on the part of the leaders of the various denominations. In fact, the interdenominational fellowship was a marked feature of the conference.

Successful Throughout.

Those attending the conference were especially cordial in their approval of the details and arrangements.

One thing that had never been done before was the definite announcement of the names of the speakers for each hour of the day, so that everyone knew just who was going to speak and when, and if they were unable to hear all, they could make their selections. This plan also was generally complimented by those in attendance.

The one regret expressed regarding the conference was on account of the absence of Dr. Len G. Broughton, the founder, who was not able to leave his home in Louisville this year to attend. Dr. Broughton, however, was not forgotten and his friends felt that he was present in spirit. These auxiliary leaders had learned much from him, and a number of his suggestions in connection with this year's conference were carried out.

So general was the satisfaction expressed with the conference which closes today, that there is practically no question that the Atlanta Bible conference will be made a permanent institution under the direction of the Atlanta Bible Conference association, and that each succeeding conference will be better and stronger than its predecessor.

Dr. Camden M. Cobern preached at the Bible conference on Saturday night on the new discoveries about the Apostle Paul, whom he declared to be the greatest orator, theologian and master of man that God had been able to make in 2,000 years.

Only One "BROMO QUININE"

To get the genuine, call for full name, LAXATIVE BROMO QUININE. Look for signature of E. W. GROVE. Cures a Cold in One Day. 25c. (Advt.)

IN MEMORY OF DeLOS L. HILL, JR.
Died March 6, 1914.

"A Little Boy Went to Heaven Today,"
"Oh! what do you think the angels say?"
Said the children up in Heaven.
There's a dear little boy coming home today;
He's almost ready to fly away
From the earth we used to live in,
Let us go and wait by the gate of Joy
which is opened wide for the dear little boy.
Said the children up in Heaven.

"God wanted him here where His little ones are,
Said the children up in Heaven.
He shall play with us in the golden street;
He has grown too fair, he has grown so sweet,
For the earth we used to live in.
He needs the pure light, the dear little boy,
That gilds the side of the gates of Joy.
Said the children up in Heaven.

"So the King called down from His glorious throne,
Said the children up in Heaven.
My little darling, arise and come.
To the place prepared in my Father's home
The home that my children live in.
Then let us stand by the gate of Joy,
Ready to welcome the new little boy.
Said the children up in Heaven."

"Far down on earth do you hear them weep?
Said the children up in Heaven.
For the dear little boy who has gone to sleep.
The shadows fall and the night clouds sweep
Over the earth we used to live in;
But well watch beside the gates of Joy,
Oh why do they weep for the dear little boy?
Said the children up in Heaven.

"Fly with him quickly, ye angels dear,
Said the children up in Heaven.
See! Now he's coming; oh look! look there
At the golden light on his soft fair hair,
Where the veiling clouds are rived,
But hush, hush, hush,—All the evil wings furl,
For Jesus himself at the gate of Joy,
Is taking his hand, dear, tired little boy,
And leading him into Heaven."

A FRIEND.

Magnifying Misery Into Joy

Dyspeptics, Stomach Sufferers and Appetiteless People May Quickly Find Relief in Stuart's Dyspepsia Tablets.

When a stomach sufferer gets relief he is one of the happiest of human beings and he looks back on his old self with a distinct feeling of horror. Stuart's Dyspepsia Tablets quickly readjust the out-of-proportion stomach and digestive machinery and bring joy of life and love for food to the man or woman who will use them after each meal for a short time.

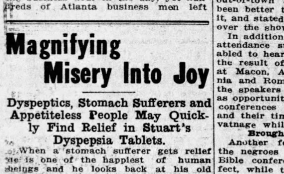

"Gully goo! I used to feel just like that fellow."

The action of Stuart's Dyspepsia Tablets is purely natural one. When taken they enter the stomach just like food. They mix with the juices of the mouth. Then they enter into and correctly build up or dilute the juices of the stomach, go into the intestines and there, when the nourishment from food is taken into the system, so follows the splendid effects of these wonderful tablets. They correct the faults of the blood, and thus at the next meal the body is better able to produce a stronger and more normal digestive juice.

A short use of these tablets will restore health to your digestion, stop gastritis, heartburn, indigestion, foul breath, catarrh of the stomach and do away with dangerous stomach ulcers and many other unbearable conditions.

Go to your druggist today and begin the Stuart's Dyspepsia Tablet habit. It is the habit of health and appetite. Learn how to yearn for food, not how to spurn it.

Obtain a box from any druggist—price 50 cents. Sold wherever you can find a drug store.—(Advt.)

MORPHINE

WHISKEY & TOBACCO HABIT

Cured without shock or pain at

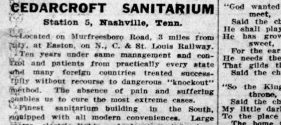

CEDARCROFT SANITARIUM

Station 5, Nashville, Tenn.

Located on Murfreesboro Road, 3 miles from city, at Easton, on N., C. & St. Louis Railway.

Ten years under same management and control and patients from practically every state and many foreign countries treated successfully without recourse to dangerous "shockout" method. The absence of pain and suffering enables us to cure the most extreme cases.

Finest sanitarium building in the South, equipped with all modern conveniences. Large rooms, electric lights and elevator, steam heat and pure, soft artesian water. The baths which have made Battle Creek sanitariums famous administered by graduates of this system.

In immediate touch with large city, yet retired from noise, large, well shaded grounds give patients a privacy and seclusion impossible in a small town like our former home, Lebanon, Tenn.

Patients must be FULLY SATISFIED or NO FEE IS CHARGED.

If interested we urge you to visit us and make a personal investigation of our facilities and methods and interview our patients.

Our literature and letters of endorsement from ministers, physicians, bankers, and public officials and our other information desired address DR. POWER GRIBBLE, Station 5, Nashville, Tenn. Telephone Main 1826.

ATLANTA CREDIT MEN BANQUET AT ANSLEY

Three Executive Officers of National Association Are Guests of Honor

The Atlanta Credit Men's association held a banquet at the Hotel Ansley Saturday evening in honor of three executive officers of the national association, who are visiting Atlanta on an annual inspection trip.

F. E. Salisbury, of Minneapolis, president of the National association, Charles E. Meek, cashier of the Fourth National Bank of New York, vice president, and A. C. Carpenter, of New Orleans, one of the directors, are the three visiting officials, and all of them addressed the 100 members of the local association, who gathered at the banquet.

E. L. Adams, president of the Atlanta branch of the association, James T. Mayson, Boiling Jones, and H. S. Chesate, were among the local men who spoke.

The national association, of which the three visitors are among the leading spirits, is composed of 18,000 leading manufacturers and jobbers over the country. The association played an important part in the framing of the federal bankruptcy law and the administration's currency law and other national business legislation.

CONGRESSMAN WILL SEEK SEAT VACATED BY DEATH OF BACON

(Continued from Page 1.)

dence, my candidacy might be acceptable.

I do not wish, however, to be misunderstood on this question. I neither believe nor contend that residence in any particular section, in and of itself, ought to have supreme and controlling influence in the selection of a senator. Of vastly greater importance is the character and capacity of each candidate, his training, experience, and fitness for the service he would be called upon to render in the senate, and the character of the service he purposes to perform in that body.

Partial friends in almost every section of our state have been so kind as to suggest that an experience of twelve years in the house of representatives, a close acquaintance with the great national questions that are now pressing upon congress for solution, and a long and intimate association with the men that must deal with them, gives some qualification for the office, and justify an inspiration on my part to be elected to the senate, in the hope that I may there render real and effective service to the state of Georgia, our country, and the Democratic party. That question must be considered and decided by the people of Georgia.

IMPORTANT CONSIDERATIONS.

There are other and more important considerations that must not be overlked. Whoever may be the candidates for this high office, wherever they reside, whatever qualifications they may possess for the performance of its functions before the people of Georgia before upon any one of them the highest and most importance office in their gift, the public should know the attitude of each candidate upon the great national questions with which the senators must deal, to the end that the Democrats of Georgia may send to the senate not only a competent and effective senator, but one who truly interprets and will faithfully execute their will in that body. It is, I take it, almost needless for me to assure the people that I have not changed either my views or convictions on these great public questions, and a fixed and definite policy that I shall pursue if I am elected to the senate. Otherwise, I should not aspire to that office. Space will not permit me to go into these questions now, but it is my purpose to do so fully during the campaign and if the Democrats of Georgia agree with me on these questions, I shall expect them to support my candidacy; otherwise I shall neither expect it nor desire it.

One other matter simply because I have been and am now on terms of close friendship with the president of the United States and with Senator Smith, and simply because I have at different times in the past actively and earnestly supported the candidacy of the two great Democrats, I do not claim the support of every Georgia Democrat who has supported either or both of them. Nor, on the other hand, do I believe that simply because of my position in these matters I ought to be opposed by those Georgia Democrats who did not support these gentlemen.

If I absolutely knew that I could go to the senate simply by clinging to the coattail of any man in Georgia, or outside of it, I would not have it at such a price or in such a way. As I view it, my candidacy does not afford either reason or excuse for a revival of bitter factionalism among Georgia Democrats. If I thought so, I would forego it. I only ask from every Georgia Democrat a fair field, an impartial hearing, and finally a decision on the issues as made. Surely my long and faithful service to our party entitles me to ask that much, and surely the fair-minded Democracy of Georgia will neither begrudge nor deny me that.

I shall present my own views, in my own way, stand on my own record, hoe my own row, and tote my own skillets.

(Signed)

THOMAS W. HARDWICK.

Washington, D. C., March 7, 1914.

HAS SERVED SIX TERMS.

Congressman Hardwick is one of the most prominent and influential members of the lower house. He is serving his sixth consecutive term in congress, at the conclusion of which he will have had twelve years' experience as a national legislator. Prior to his election to the Fifty-eighth congress, Mr. Hardwick was a member of the Georgia legislature, representing Washington county, where his home is now.

Notwithstanding his ripe and fruitful legislative experience and prominence in Georgia and national politics, Mr. Hardwick is a young man in years—42 years old. For seven years he has been a member of congress. Mr. Hardwick has carved out for himself a prominent place in the national house of representatives. He has been identified ably and conspicuously with a large part of the constructive legislation credited to the Democratic party since its ascendency in the government and as a member of the minority when the Republicans were in power, he proved his worth to his party and to the country by blocking ill-advised legislation and exposing the sham and hypocrisy of the Republican regime.

The congressman headed the sugar investigating committee—the Hardwick investigation, it was called, because the inquiry was instituted at his suggestion and pushed to a successful issue by his efforts. The committee's report as a result of this investigation made possible a revision of the sugar schedule in the tariff bill, which will result immediately in free sugar to the American people.

When the house was reorganized by the Democrats, Mr. Hardwick was elected chairman of the committee on coinage, weights and measures and given the second ranking position on the rules committee, which in reality is charged with the conduct of the house. These assignments have given to him a commanding position on the floor and in the councils of the leaders and he has improved by the study and close attention to legislative matters.

Red Blood

Is good blood—blood that nourishes the whole body, and enables every organ to perform its functions naturally. Many people owe it to HOOD'S SARSAPARILLA, which relieves scrofula, eczema, psoriasis, and all blood humors.

Stenographers Furnished Employment Dept.
Underwood Typewriter Co.
Phone Ivy 2300.

ANOTHER SUBJECT OF GREAT BRITAIN NOW SAID TO BE MISSING

(Continued from Page 1.)

risk the construction that such a response would constitute a formal recognition of the Huerta government.

Consular Agent Carothers at Chihuahua was directed by Secretary Bryan today to intercede with nationalist leaders in behalf of Luis Terrazas, who press reports said, had been condemned to death unless a quarter of a million in ransom was paid by his family. The American agents was directed to use every effort to prevent the carrying out of this threat, pointing out that American tolerance might be influenced by the constitutionalist's cause by such an act.

1,000 Rifles for American Residents

VERA CRUZ, March 7.—Arrangements have been made to place in the hands of all Americans capable of bearing arms, weapons of self-defense in the event of an uprising in the Mexican capital. Of a shipment of 1,000 rifles and a large amount of ammunition which arrived here recently from the United States, two hundred and fifty rifles were dispatched to the capital and arrived there today. The remaining 750 are placed on board the transport Florida for disposal at the discretion of Admiral Fletcher.

HE REDUCED 57 POUNDS

New Method of Flesh Reduction Proves Astonishingly Successful

Johnstown, Pa., March 7.—Investigation has fully established that Hon. H. T. Stetler, of this city, has reduced his weight fifty-seven pounds in an incredibly short time by wearing a simple, invisible device, weighing less than an ounce. This, we learn, is done as directed, acts as an infallible flesh reducer, dispensing entirely with dieting, medicines and exercises. Many prominent men and women have adopted this easy means of reducing excessive flesh and it is stated the inventor, Prof. H. S. Burns, of No. 17 West Thirty-eighth street, New York, is sending trial outfits on free trial to all who write him.—(Advt.)

ATLANTIAN SUED FOR DIVORCE IN MASS.

(Special Dispatch to The Journal.)

WORCESTER, Mass., March 7.—Deserted in ten years after her marriage is the claim of Alfaretta S. Mariner, of Holden, who has sued her husband, George A. Mariner, of Atlas, for a divorce in the superior court, where the action is returnable on the first Monday of April. She was formerly a resident of Atlanta, Ga. She claims he left her in Atlanta in March, 1906, and that they were married at Plymouth July 22, 1896. They lived at Plymouth and Atlanta. Service of the divorce papers is just made in newspaper publications and by mail.

Kidney Disease Is Deceptive

Most Cases of Serious Sickness Due to Kidney Disorders Say Medical Experts.

The most deplorable feature of kidney disease consists in its subtle and delusive character, and so insidious are its ravages that many victims do not suspect its existence until the advanced stages have been reached. In nine cases out of ten the individual thinks he or she is suffering from neuralgia, heart weakness, indigestion, or other forms of disease, when the pain in reality is due to hidden trouble with the kidneys. For many years diseases of the kidneys baffled the skill of medical experts. Since the discovery of Warner's Safe Kidney and Liver Remedy, relief has been afforded to sufferers from this dread malady. Thousands of afflicted men, women and children have been restored to health and happiness and the activities and pleasures of life, many of whom thought their days were numbered, as they had been given up by their physicians. This is a remedy you should not fail to try. It reduces the inflammation and strengthens and invigorates the organs, enabling them to properly perform their work of secretion and elimination. At druggists in 50c and $1.00 sizes—every bottle guaranteed. Free sample if you write Warner Safe Remedies Co., Dept. 336, Rochester, N. Y.—(Advt.)

SAGE TEA DARKENS HAIR TO ANY SHADE

Don't Stay Gray! Here's an Old-Time Recipe that Anybody can Apply.

The use of Sage and Sulphur for restoring faded, gray hair is to natural color dates back to grandmother's time. She used it to keep her hair beautifully dark, glossy and abundant. Whenever her hair fell out or took on that dull, faded or streaked appearance, this simple mixture was applied with wonderful effect.

But brewing at home is mussy and out-of-date. Nowadays, by asking at any drug store for a 50 cent bottle of "Wyeth's Sage and Sulphur Hair Remedy," you will get this famous old recipe which can be depended upon to restore natural color and beauty to the hair and is splendid for dandruff, dry, feverish, itchy scalp and falling hair. Just a few applications will bring back that dark, glossy appearance of youth. This simple mixture was applied with wonderful effect.

But brewing at home is mussy and out-of-date. Nowadays, by asking at any drug store for a 50 cent bottle of "Wyeth's Sage and Sulphur Hair Remedy," you will get this famous old recipe which can be depended upon to restore natural color and beauty to the hair and is splendid for dandruff, dry, feverish, itchy scalp and falling hair. Just a few applications will bring back that dark, glossy and abundant appearance of youth. This simple mixture was applied with wonderful effect.

Don't stay gray! Here's an old-time recipe that anybody can apply.—(Advt.)

BIRD MANNA MAKES CANARIES WARBLE

'Tis the secret preparation used by the German Canary Breeders of the St. Andreasberg, to restore cage birds to health and song, and prevent them from becoming ill. Sold by Druggists. Mailed for 15c.

CAUTION—Bird Manna is sold only in White Metal Cans with this Trade Mark in red. **Beware of Imitations.**

BOOK ON CAGE BIRDS 96 pages, beautifully illustrated, showing canaries in their natural colors. Full information on song and rare canaries. How to breed them for profit. Hints on the diseases and how to cure them. All about parrots and how to teach them to talk. A most complete book for bird fanciers. Mailed for 15c, or both for 25c, by the Philadelphia Bird Food Co., 426 N. Third Street, Philadelphia, Pa.

BIRD MANNA P.B.F.C.O.

Dr. Gault
RELIABLE SPECIALIST IN DISEASES OF MEN.
LOCATED IN ATLANTA 10 YEARS.
32 INMAN BLDG., 22½ S. BROAD ST.

SHRINE WEEK CROWDS TO TAX ATLANTA'S CAPACITY

Potentate Forrest Adair Issues Call for Registration of Rooms in Homes

A call for every available room in Atlanta, to house the many thousand visitors who will be here during shrine week in May, is issued this morning by Forrest Adair, potentate of Yaarab Temple.

"This is a public matter," said Mr. Adair last night. "The crowds that are coming to Atlanta will be bigger than ever have attended a Shrine meeting anywhere. The hotels can't care for all of them. Seven thousand men will be housed in the patrol and band encampment in Ponce de Leon park. The boarding houses can't care for the remainder. We are going to crowd even the private homes.

"We must have the co-operation of Atlanta's citizens in this respect, or the city's good name will suffer through visitors being uncomfortable during their stay here."

Mr. Adair said a bureau for this phase of the arrangements will be opened tomorrow morning in Masonic temple, under supervision of J. C. Greenfield, secretary.

Every proprietor of a downtown boarding house, and every householder in the city who has a room to spare in which a stranger could be entertained, is requested by Mr. Adair to inform Mr. Greenfield at his or her very earliest convenience. The information can be given by mail or in person at the temple or by telephone, Ivy 6297.

Jap Cabinet Changes

(By Associated Press.)

WASHINGTON, March 7.—Two changes in the composition of the Japanese cabinet have been reported to the state department. Yochindo Okuda, heretofore minister of education, has been appointed minister of justice, and Ikuzo Ooka, president of the lower house of the diet, has been appointed minister of education.

PE-RU-NA
LAXATIVE-TONIC

Since taking Peruna my bowels have become perfectly regular. I was hardly aware that I was taking a laxative at all. I commenced taking the Peruna for its tonic qualities. It seemed to me I was in need of a tonic. Peruna acted as a splendid tonic in my case, and to my surprise it also regulated my bowels. I am in splendid condition. I am three or four times as capable for business day as I was a month ago. I am sure that the whole credit is due to Peruna.

Those who object to Liquid Medicine will find Peruna Tablets a desirable substitute for CATARRHAL CONDITIONS.

PE-RU-NA
LAXATIVE-TONIC

The Exposition Line—1915

Colonist Tickets
TO
California
Arizona
New Mexico
VIA
New Orleans and
SOUTHERN PACIFIC
Sunset Route
TO
Atlanta
TO
California

$42.20

also comparatively low fares to points intermediate

Tickets on Sale Daily March 15 to April 15

Through Tourist Sleepers. Liberal Stopovers Allowed at points En Route.

Let us arrange for your tickets and reservations. Call or write for information and literature.

D. L. GRIFFIN, C. P. A.,
R. O. BEAN, T. P. A.,
O. P. BARTLETT, D. P. A.,
Fourth National Bank Bldg., Atlanta, Ga.

Reduced to $5.00 per ton. Best high-grade Jellico Coal. Carroll & Hunter.

The World Remedy for
RHEUMATISM
"Dr. Miles' Anti-Pain Pain Powders 100,384

Great special treatment for Rheumatism, Gout, Sciatica, Lumbago, etc. Specially and earnestly recommended for all deep-seated and apparently hopeless cases. Price, $1.00. Kindly called "The Master Cure." "God's Medicine," said the Rev. Dr. Miles. From opiates and injurious drugs, and not bad to take. Accept nothing but Miles' Famous Pain Specialties—used and endorsed by physicians. All druggists. Write for booklet.
DR. MILES MEDICAL CO.
WM. H. MULLER, 352 Atlantic Ave., Brooklyn, N. Y.

MENACE TO CHILD LABOR, MISS WALDEMAR'S TOPIC

Famous Lecturer to Deliver Address at Wesley Memorial Sunday Afternoon

Miss Gertrude Waldemar, the famous chatauqua lecturer, will deliver a lecture at 3 o'clock Sunday afternoon at the Wesley Memorial church on the subject, "Menace to Child Labor," under the auspices of the Atlanta Equal Suffrage association.

An attractive program has been arranged and is free to the public. Rev. George A. Beattie will deliver the invocation and there will be a song by Miss Mildred Parker, accompanied by Miss Isabelle Hilley. Rev. Fred A. Line will be the master of ceremonies. Jesse Armistead will introduce the speakers and Dr. J. Wade Conkling will pronounce the benediction.

The presidents of the three local suffragette associations are invited to sit on the platform.

"77"

FOR COLDS, INFLUENZA, COUGHS, SORE THROAT

GRIP

Grip flies to the head, causing headache, hot, flushed face, sore, tired and confused feeling, followed by aching bones, cough, sore throat, hoarseness, influenza and sleepless nights.

To get the best results take Humphreys' "Seventy-seven" at once.

If you wait, until your bones begin to ache, until you begin to cough and wheeze, the Cold becomes settled and hangs on, it may take longer to break it up.

Two sizes, 25c and $1.00, at all druggists or mailed.

Humphreys' Homeo. Medicine Co., 156 William Street, New York.—(Advt.)

GIRLS! CLEAN AND BEAUTIFY YOUR HAIR; NO MORE DANDRUFF—25-CENT DANDERINE

Stop washing hair! Try this! Makes it glossy, soft and abundant

Surely try a "Danderine Hair Cleanse"; if you wish to immediately double the beauty of your hair. Just moisten a cloth with Danderine and draw it carefully through your hair, taking one small strand at a time. This will cleanse the hair of dust, dirt or any excessive oil—in a few minutes you will be amazed. Your hair will be wavy, fluffy and abundant and possess an incomparable softness, lustre and luxuriance.

Besides beautifying the hair, one application of Danderine dissolves every particle of dandruff, invigorates the scalp, stopping itching and falling hair.

Danderine is to the hair what fresh showers of rain and sunshine are to vegetation. It goes right to the roots, invigorates and strengthens them. Its exhilarating, stimulating and life-producing properties cause the hair to grow long, strong and beautiful.

You can surely have pretty, soft, lustrous hair, and lots of it if you will just get a 25 cent bottle of Knowlton's Danderine from any drug store or toilet counter and try it as directed.—(Advt.)

THE JOURNAL'S EASTER GIFTS

Daily Voting Coupon

I hereby cast TWO votes for

.....

.....

In The Atlanta Journal Easter Gift Distribution.

Signed .....

Not Good After March 15, 1914.

Coupons should be sent flat, not folded or rolled.

THE JOURNAL'S EASTER GIFT DISTRIBUTION

Subscription Voting Coupon

I hereby cast ..... votes

For .....

In The Atlanta Journal's Easter Gift Distribution, and accompany same with $..... to be applied on subscription to The Journal.

Signed .....

Address .....

THE JOURNAL'S

Nominating Blank

I hereby nominate.....

Address .....

As a candidate for winner in The Atlanta Journal's Easter Gift Distribution.

Signed .....

Address .....

"HEART SONGS" COUPON PRESENTED BY THIS PAPER TO YOU

HOW TO GET IT ALMOST FREE

Clip out and present six coupons like the above, bearing consecutive dates, together with our special price of either 68c or 98c for whichever style of binding you prefer. Both books are on display at

THE ATLANTA JOURNAL
ar. 8

6 COUPONS AND 98c Secure the $2.50 Volume

Beautifully bound in rich Maroon—cover stamped in gold, artistic inlay design, with 16 full-page portraits of the world's most famous singers, and complete dictionary of musical terms.

6 COUPONS AND 68c Secure the $1.50 Volume

Well bound in plain green English Cloth, but without the portrait gallery of famous singers.

OUT-OF-TOWN READERS WILL ADD 24c EXTRA FOR POSTAGE

"HEART SONGS" The song book with a soul!—400 of the song-treasures of the world in two volumes of 200 pages. Delivered to 28,000 music lovers. Four years to complete the book. Every song a pure classic.

Pimples Are Signals of Distress

And By Using Stuart's Calcium Wafers They May Be Removed Quickly, Surely and Harmlessly.

Before the blood becomes entirely impoverished it tells man of its condition. It warns him repeatedly. These messages are conveyed by pimples, blotches, liver spots, eczema, tetter, rash, etc. If one disregards these symptoms one runs the risk of permanently diseasing the blood beyond hope of cure.

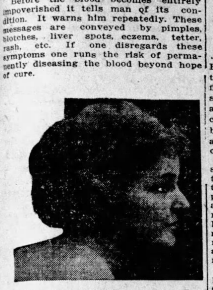

"A Face Made Radiant After Using Stuart's Calcium Wafers is a Beautiful Sight."

Don't worry and give up hope. You can secure easily, quickly, harmlessly the very hope you desire if you really wish to remove pimples, blotches, skin discoloration, blackheads, rash, tetter, etc.

No matter upon what part of the body the blemishes occur Stuart's Calcium Wafers will rosily tint your skin give you better, purer, stronger blood and thus rebuild your entire body, for blood is the secret of all health.

Calcium Sulphide contained in these pleasant little wafers is the strongest blood purifier known. It abolishes pimples, etc., in just a few days, while in a week or so the change in your complexion will actually astound you.

The beauty that comes after using these wafers is so extremely gratifying to women that they cannot speak too highly of their changed appearance, and hence it is that Stuart's Calcium Wafers enjoy the greatest patronage of any remedy sold.

Building and purifying the blood builds up all that women so much desire—face, skin, nerves and body tone. Thus it is that when one uses Stuart's Calcium Wafers the entire system is glad, and responds in a manner that is quickly felt and speedily seen by others.

Go to your druggist, no matter where he may be located, and obtain a box of Stuart's Calcium Wafers. Price 50 cents.—(Advt.)

HOKE SMITH STILL BUSY ON RESERVE BANK FIGHT

Rumors That Matter Has Been Settled Are Without Foundation

BY RALPH SMITH.

Washington, March 7.—That Senator Hoke Smith does not accept as correct the prophesy that Atlanta has won her fight for a regional bank was demonstrated today when he disregarded the advice of his physician and braved inclement weather to appear before members of the organization committee with additional data supporting Atlanta's case.

The senator will not be lulled into a sense of false security by the publication of untimely stories about the location of regional banks that are as displeasing to the organization committee as they are misleading to persons who read them. Atlanta may or may not land a regional bank, but her case will not be helped by the circulation of rumors as facts in the face of emphatic assertions from the organization committee that nothing has been decided.

Senator Smith is not relying upon publicity to win the fight for the southeastern states and Atlanta. He is depending upon the force of facts and argument clearly and frankly presented to the members of the committee. He spent two hours at the treasury department today, strengthening Atlanta's case. When he returned to his home he had no prediction to make and probably next week he will see the members of the committee again.

The regional bank and the arrival of his new colleague, Senator West, were the only matters that took the senator from his home during the week just ended. Twice he went to the capitol on business connected with the swearing in of his colleague and twice he visited the treasury department on the regional bank matter.

When Senator West's credentials reached Washington, Mr. Smith was in bed. He disregarded a snowstorm to attend a session of the senate and present the credentials in order that no questions as the legality of his colleague's appointment might be raised. Then when Senator West came yesterday to take the oath of office, Mr. Smith was on hand. When Senator Smith was at home sick, he was conducting an aggressive campaign for the regional bank. He dictated letters to his stenographers and he had other clerks busy compiling statistical data, all of which found their way to the organization committee.

Snow in Georgia

(Special Dispatch to The Journal.)

WASHINGTON, Ga., March 7.—A light snow fell here this afternoon.

Brilliant Opera Season Is Ahead; Season Ticket Sale Opens Tomorrow

Caruso and Farrar to Appear Together for the First Time, Several New Operas to Be Given This Year

BY DUDLEY GLASS.

By 9 o'clock tomorrow morning a flood of checks and currency will begin to pass over the counters in the music stores of Phillips & Crew and the Cable Piano company in exchange for yellow sheets of pasteboard. It will be the opening day of the season seat sale for Atlanta's sixth season of Metropolitan grand opera, and it promises to be heavier than any opening day since opera and Atlanta made friends.

There are always individuals and parties who have favorite seats in the great auditorium, and these must apply early lest someone forestall them. There are dozens of folks who have occupied the same seats through the five weeks of opera in the past and who would not feel at home elsewhere.

The sale will continue through March 28, and after that tickets must be purchased for separate operas at higher rates. The sale of seats for single operas will begin on April 6 and continue through the engagement.

TWIN STARS TO APPEAR.

Geraldine Farrar, as Madame Butterfly, in which she will appear again this season, and Enrico Caruso, who will sing several times.

AN EXCELLENT SEASON.

The season which opens on April 27 will be a remarkable one in several respects. It will mark the first appearance of Caruso and Geraldine Farrar in the same opera in Atlanta, the noted pair appearing as Don Jose and the title role of Bizet's "Carmen," with Mme. Alda having the beautiful soprano part of Micaela and Dinh Gilly, the splendid baritone role of Escamillo, the Toreador. "Carmen" has never been sung in Atlanta by the Metropolitan, and indeed the opera has been seldom sung by the great company since Calve retired. The role calls for acting of an exceptionally emotional quality, and Miss Farrar, whose Tosca is famous for its dramatic excellence, promises to make a wonderful Spanish girl.

Three other operas are to be given for the first time in Atlanta. They are the new Strauss work, in German, "Der Rosenkavalier," or, to give it its English title, "The Knight of the Rose"; Verdi's "Un Ballo in Maschera" (The Masked Ball); and Victor Herbert's sprightly little work, "Madeleine," in English, coupled with the always welcome "Pagliacci."

In the Strauss work we shall hear Frieda Hempel, who is in greater voice this year than last, according to New York critics; Anna Case, Marguerite Ober, the beautiful mezzo-soprano; Otto Goritz, the German baritone who sang the Fiddler in "Koenigskinder" several years ago; Albert Reiss, the comedy tenor, and others.

"Madeleine" will give us Mme. Alda, Leonora Sparkes, Paul Althouse, a young tenor who will have his first Atlanta opportunity, and de Segurola.

In "The Masked Ball" will appear Caruso; either Amato or Gilly; Emmy Destinn or Gadski, and several lesser lights.

"Provatore," a matinee performance, will be sung again, this year with Gadski or Destinn, Mme. Ober in the gypsy role; Martin as Manrico and either Gilly or Amato as the Count.

The only Puccini opera on the bill this season is "Madame Butterfly," the appealing story of Japan in which the orchestration is so superb that even the singers are at times forgotten. Miss Farrar, of course, will be the Cio-Cio San; Rita Fornia the Suzuki, Martin the Pinkerton, and Gilli in the baritone role of Sharpless.

ONE WAGNER WORK.

"Lohengrin," the first opera ever sung here by the Metropolitan, will be repeated this year, with Destinn or Gadski as Elsa; the new German tenor, Berger, as Lohengrin; Mme. Ober the Otrud, and Herbert Witherspoon in the great basso part.

In "Pagliacci" we shall, of course, hear Caruso, with the Sob Song. Amato or Gilly will have the baritone part with the sonorous prologue; while Bella Alten or Rita Fornia will sing Nedda.

Toscanini, the greatest Italian conductor in the world, will direct the orchestra at several performances, with Alfred Hertz conducting the German works and Hageman the lighter operas.

The prices both for season seats and for seats for single performances are practically the same this year as they were last. Season seats for the seven performances in the first twenty-four rows of the arena are $21. Season seats in the arena from row 25 to 43 inclusive, are $17.50. Season seats in the first three rows of the dress circle are $21. The next three rows in the dress circle are $17.50, and behind that in the dress circle some of the season seats are $12.25. Season seats in the balcony range in price from $14 to $7.

Seats for single performances range from $5 to $1. A six-seated box for the season costs $180, and for single performance costs $45. A four-seated box for the season costs $136 and for single performance costs $30. Orders by mail will receive attention in the order they arrive. All mail orders must be accompanied by check, draft or money order, and with self-addressed stamped envelope for reply. All checks should be made payable to the Atlanta Music Festival association, and all mail orders and communications should be addressed to C. B. Bidwell, treasurer, 1007 Third National bank building.

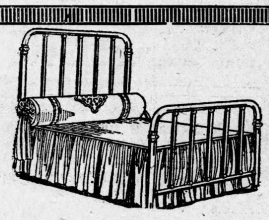

This beautiful Brass Bed, exactly like cut above, full 60 inches high, continuous post. Fillers 5-8 of an inch. Post two inches. Finished in beautiful satin brass. Absolutely guaranteed. Sold by us for the low price of..... $14.75

We have exactly the same Bed, but with straight post, brass caps, 56 inches high, we sell and guarantee for $10.00

This beautiful Steel Bed, white or vernis martin finish, 2-inch continuous post, 60 inches high, 1-inch cross bars and 7-8-inch fillers. We are offering a limited number of these, as an exceptional special, for only..... $5.75

This is undoubtedly the greatest Iron Bed value that has ever been offered by any store in Atlanta. All the above special Beds are equipped with high-grade noiseless casters.

Clearing Sale of Odd Serving Tables.

We have about 25 Odd Serving Tables in Golden Oak, Early English and Mahogany that we are going to put on sale Monday morning at exactly one-half price. If you have been waiting to pick up a Serving Table at a bargain, to match the Dining Suit, you already have, now is your time. Don't wait, come early, as these Tables will go rapidly.

Monday Morning Jardiniere Sale.

We are offering a special lot of odd Jardinieres to the early Monday morning shoppers for only

79 cents

Our window will be full of these and any Jardiniere in the window will be sold at the above price. Not a one of them is marked to sell regularly for less than $1.25 to $1.50.

Clearing Sale of Odd Dining Chairs

About 75 or 100 beautiful high grade Dining Chairs to be put on sale Monday morning at exactly one-half price. These are not damaged or second-hand goods, but strictly high grade odd pieces. We have them in all finishes, with genuine leather seats, also have a few solid seats. A lot of these we can furnish Arm Chairs to match. This is a Chair opportunity you can't afford to let go by.

Sterchi Furniture & Carpet Co.

Successors to Sterchi Bros. & Barnes.

9-11 E. MITCHELL ST.

JUST OFF WHITEHALL.

J. E. Johnson Earl E. Dunaway H. M. McCammon

DIX

Diamonds On Easy Terms

Selection Packages Sent Anywhere

Our partial payment plans are so liberal that you can become the owner of a diamond surprisingly easy.

Everyone who wants a diamond can buy one, who has a regular, though limited income. A few dollars cash and the small monthly payments will not be missed.

Some may hesitate, thinking that should they find it not convenient to continue the payments they lose what they have paid.

Our business plans are made absolutely fair, and our guarantee to buy back at any time within a year, for 90 per cent of cash price, is given with each sale.

We take pleasure in shipping selection packages of our diamonds anywhere. If those who cannot visit our offices will write us about the size diamond they want, we will send a package for examination, express prepaid.

Each stone will be marked in plain figures, with its weight, grade and cash price. The one you select can be settled for on partial payments, if you wish, by paying one-fifth down and the balance in monthly notes, bearing a small interest account, or you can remit all cash, as you may desire.

Should there be nothing to suit you, or you have decided not to buy, return to us express collect. We would still feel that we were under obligations for the pleasure of showing you our diamonds.

We will be glad to mail you our Diamond Book No. 5.

HARRY L. DIX, Inc.

Diamond Merchants and Mfg. Jewelers

208-9-10 Candler Bldg., Atlanta, Ga.

Christmas Savings Department

(A Special Feature for the Young People, the Old People and the Middle-Aged People)

The Third National Bank

--WILL OPEN ITS--

Second Yearly Club

MONDAY, MARCH 16

You are invited to join and bring your friends to join. Those who tried this **SURE AND EASY** method of accumulating their Christmas money last year were delighted with the results.

There will be 5 Series this Time

Begin with 2c and increase 2c each week
AND RECEIVE $16.40 ON DECEMBER 15TH.

Begin with 5c and increase 5c each week
AND RECEIVE $41.00 ON DECEMBER 15TH.

Begin with 25c and pay in 25c each week
AND RECEIVE $10.00 ON DECEMBER 15TH.

Begin with 50c and pay in 50c each week
AND RECEIVE $20.00 ON DECEMBER 15TH.

Begin with $1.00 and pay in $1.00 each week
AND RECEIVE $40.00 ON DECEMBER 15TH.

This has proven an attractive and popular adjunct to our regular Savings Department, and brought happiness to the homes of thousands last year.

Mr. Hansell, Manager of the Savings Department, will be glad to answer any questions or give any information.

The number of these accounts will be limited ---leave your name and address now and be sure of securing an account.

Third National Bank

Capital and Surplus $1,800,000

FRANK HAWKINS, President. THOS. C. ERWIN, Cashier.

A TREAT IF CONSTIPATED, BILIOUS, SICK, USE GENTLE "CALIFORNIA SYRUP OF FIGS"

Delicious "fruit laxative" cleanses stomach, liver and bowels

A harmless cure for sick headache, biliousness, sour stomach, constipation, indigestion, coated tongue, sallowness —take "California Syrup of Figs." For the cause of all such misery comes from a torpid liver and sluggish bowels.

A tablespoonful tonight means all constipation poison, waste matter, fermenting food and sour bile gently moved out of your system by morning without griping. Please don't think of "California Syrup of Figs" as a physic. Don't think you are drugging yourself or your children, because this delicious fruit laxative cannot cause injury. Even the most delicate child can take it as safely as a robust man. It is the most harmless, effective stomach, liver and bowel cleanser, regulator and tonic ever created.

Your only difficulty may be in getting the genuine, so ask your druggist for a 50 cent bottle of "California Syrup of Figs," then see that it is made by the "California Fig Syrup Company." This city has many counterfeit "fig syrups," so watch out.—(Advt.)

With the Movies.

Beginning this week, The Journal will publish every day a vivid, stirring story from the moving picture drama.

Through arrangement with The Universal Company, The Journal will present, each day, the story of the principal picture play to be presented the next day at the Savoy Theater.

The first of this series will be published next Thursday:

"THE FLAMING DIAGRAM"

It is a story of the secret service, foreign spies, a great invention. It is worth reading, worth seeing.

Read it in The Journal and understand it better when you see it on the film.

Remember---in The Journal every day.

HOSPITAL FUND GROWING

ATLANTA WOMEN RAISE $8,089 FOR WESLEY HOSPITAL

(Continued from Page 1.)

they have no precedent, the leaders of this work are no less confident than their assurance that it will succeed. They are determined that it shall.

Not only are the Methodist women interested. Workers from all denominations will be made welcome, just so they operate through the central committee and with its sanction.

Also, not only are the Methodist congregations of the city concerned. Wesley Memorial is their responsibility, but it is an institution which the whole city and the whole state, regardless of creed, finds open to the calls of charity.

The purpose of the campaign is to raise $25,000 in Atlanta and $25,000 in the state to meet the offer of Mr. Candler. Mr. Candler has contracted to give $75,000 when the ladies put $25,000 in cash in bank, thereby making a total of $100,000. The fund will be used in building a much more adequate hospital than the one now in service. The present hospital cannot meet even approximately all the demands made on it.

CALL IS GENERAL.

"We are going to call on everybody for contributions," said Mrs. R. K. Ramsey, chairman of the Women's Auxiliary, yesterday. "We want the help of the Methodists first, of course; but we need that also of Baptists and Presbyterians and Christians and Episcopalians and Catholics and all others."

The central committee of the campaign, composed of chairmen of the several canvassing committees and other members at large, has requested that every Methodist pastor in the city announce from his pulpit this morning the start of aggressive work tomorrow and call for volunteer workers from the ladies of his congregation.

This afternoon at 4 o'clock the campaigners, women and subscribers all together, will meet in the First Methodist Sunday school room for an hour's service. Every worker is expected to be there.

Canvassers were at work yesterday afternoon in various parts of the city, anticipating the next daily session of the central committee Monday morning at 11 o'clock in the Hotel Winecoff, which has been selected as headquarters for the campaign. The first reports of the week will be heard Monday morning. Thereafter at the same hour each day of the week the chairmen will return there to make their reports and discuss new plans.

In addition to what they have collected and credited to Atlanta contributors, the campaigners have gathered $1,223.79 from the state at large. This is being held in another fund, the plan being to open later $25,000 from the state, duplicating the amount which Atlanta is expected to give.

Among the committees already organized and at work, that of the First Methodist church is far in the lead. It has $4,325.50 to its credit. Mrs. William Nixon is chairman of that committee.

Druid Hills committee, Mrs. W. A. Candler, chairman, comes second with $1,530 to its credit.

St. Mark's committee is third, with $1,205. Mrs. Elisabeth Winship Bates is chairman of this group of workers.

Trinity committee, by Mrs. Jane F. Carr, is fourth, with $427.

Another strong committee is that of Park street church, of which Mrs. R. H. White is chairman. This is one of the best organized committees in the whole campaign, and is drilled for effective work next week.

Committees have been organized in the following Methodist congregations in and around the city, and are ready for work and will announce their members' fellow churchmen but among acquaintances throughout the city:

Asbury, Collins Memorial, Druid Hills, East Point, First church, Grace, Inman Park, Park street, Payne Memorial, St. John, St. Paul, St. Marks, Trinity, Walker street, Wesley Memorial and Martha Berry Memorial.

No committees have reported yet from the following churches: Battle Hill, Bonnie Brae, College Park, Decatur, East Atlanta, Epworth, Hapeville, Kirkwood, Mount Vernon, Mount Zion.

"We are not limiting our committees to Methodist congregations," said Mrs. Harry H. Tucker, chairman of the ways and means committee, yesterday. "Any organization in the city will find a big welcome if it sends us a committee of workers. We need all we can get."

Following are the subscriptions received by all the committees up to the time reports for the day were filed at noon yesterday in the Winecoff:

Asbury church committee, Mrs. V. I. Marchbank, chairman; Cash, $2.55.

Collins Memorial committee, Mrs. Martha B. Moore, chairman, $25.

Decatur church (through Mrs. J. O. Bell), $5.

Druid Hills church committee, Mrs. W. A. Candler, chairman: S. M. Inman, $250; Mrs. S. M. Inman, $50; O. L. Inman, $50; Mrs. William H. Fish $100; Mrs. Lillie Willson, Fish $10; Mrs. Asa Waldo $5, Mrs. W. A. Candler $25, A. K. Hawkes $500, Dr. Phinizy Calhoun $100, S. Z. Sherman $25, Mrs. W. A. Candler $25, Captain E. S. Gay $10, T. J. Highlower $10, Hoke Smith $10, Daniel Brothers $25, R. D. Thomson $125, Total, $1,530.

East Point church committee: J. H. Ellsworth $1, Mrs. L. C. Wood $1, Joe Cohran $1, Purvis Adams $5, Mrs. T. F. Hudson $1, Mrs. A. Brown $10, Mrs. N. V. Blackwell $1, East Poffit Market $2, Miss V. Bunn $2, Total, $15.

Epworth church (through Mrs. H. W. Grant) 50 cents.

FIRST CHURCH COMMITTEE.

First church committee, Mrs. William Nixon, chairman: Mr. and Mrs. George Winship, $1,000; Mrs. Fannie Berry Wright, $500; Mrs. Henry H. Scales, $150; Mrs. William Crumley, $100; Miss Margaret Wright, $50; Mrs. William Nixon, $100; Mrs. Henry H. Tucker, $100; Mrs. W. R. Prescott, $100; Mrs. Ernest E. W. Prescott, $100; Mr. and Mrs. R. K. Rambo, $100; Dr. Hugh Lokey, $100; E. P. McBurney, $100; Mrs. Thiot, $25; Mrs. W. D. Bailey, $10; Mrs. William Donovan, $6; Thomas B. Felder, $20; Mrs. W. B. Mann, $10; Mrs. Preston Arkwright's Sunday school class, $25; Mrs. William Nixon's Sunday school class, $15; Mrs. W. H. Fish, $5; Mrs. A. C. Woolley, $10; Mrs. W. N. Hill, $10; Miss Mary Miller, $10; a friend, $2; a friend, $5; Miss Pauline Osborne, $5; Mrs. W. W. Talbot, $5; Norman C. Miller, $10; W. L. Pain, $50; Mrs. W. P. Howard, $5; Ott Alston, $1; Mrs. Robert Winship, $100; Dr. C. A. Rhodes, $12.50; Lewis Beck, $100; William J. Davis, $25; Mrs. A. McD. Wilson, $5; Dr. W. S. Elkin, $25; Fred Patterson, ——; Mrs. H. K. Phillips, $5; C. R. Jolly, $5; R. L. Kirkpatrick, $5; W. W. Kingston, $10; Mrs. Green Peyton, $5; Mrs. Preston Arkwright, $25; Miss Sallie Maude Jones, $60; C. W. Hunnicutt, $100; J. E. Hunnicutt, $25; Mrs. H. B. Stuart, $10; Mrs. Fannie Burt, $5; a friend, $5; Mr. and Mrs. J. B. Hunnicutt, $20; Mr. and Mrs. George H. Holliday, $5; Mr. and Mrs. G. H. Holliday, Jr., $5. Total, $3,325.50.

GRACE CHURCH COMMITTEE.

Grace church committee, Mrs. R. H. McDougall, chairman: Mrs. Orville Miller, $1000; G. N. Kellogg, $5; T. A. Capps, $5; Mrs. Henry R. Powell, $5; N. C. McFarlane, $5; Miss May Christian, $1; Mrs. J. W. Wiley, $5; Mrs. J. B. Calhoun, $2; Mrs. J. P. Jackson, $2; N. A. Ansley, $5; Cash, $1; Cash, $1; Martin Amorous, $100; Mrs. S. C. Smith, $10; Mrs. J. D. Bellah, $5; Mrs. T. P. Branch, $5; T. P. Branch, $5; Mr. and Mrs. W. E. Woods, $5; Mrs. Walter McElreath, $1; Mrs. W. E. Simpson, $3; Mrs. J. A. Greer, $1; Mrs. W. A. Sims, $5; Mrs. E. T. Dorough and daughters, $2; Mrs. R. T. Johnston, $1; S. Hope Elliott, $1.25; Mrs. W. S. Gaar, $1; Mrs. Ada Noyes, $5; H. R. Elliott, $1; Mrs. Walter Hansell, $5; Mrs. R. H. McDougall, $5; Mrs. G. A. Clayton, $1; Mrs. T. Wise, $5; A. Cruickshank, $5. Total, $301.25.

Inman Park church committee, Mrs. Florence Harris, chairman: Mrs. T. Miller C. Walters, $50; R. N. F. Bardwell, $2.50; L. Roberson, Mrs. Florence Harris, $10; Mrs. D. W. Orr, $5; Mrs. Adeline Seitz, $25; Mrs. T. R. Jackson, $1; Mrs. McAndrew, $1; Mrs. J. S. Candler, $5; Inman Park Girls' club, $25; Mrs. C. A. Rauschenberg, Jr., $1. Total, $138.50.

Martha Brown Memorial committee, Mrs. I. F. Bowden, chairman: Mrs. Paul Connally, $5.50; Mrs. B. T. Hutcheson, $4.50; Miss C. V. Weathers, $5; Mrs. I. F. Bowden, $6; Mrs. H. A. Sigman, $1.50; Mrs. McLendon, 50 cents; Mrs. Stoval, 25 cents; Cash, $1.25. Total, $23.50.

PARK STREET COMMITTEE.

Park Street church committee, Mrs. R. H. White, chairman: Otis A. Barge, $10; Mrs. A. L. White, $5; W. C. Meredith, $5; F. J. Brownley, $5; Mrs. J. H. Andrews, $5; Mrs. J. W. McEachern, $5; Mrs. W. R. Bean, $5; W. Rockey, $5; Mrs. H. L. Crumley, $5; Mrs. W. M. Jenkins, $5; Mrs. Craig Cofield, $5; Mrs. E. V. Carter, $5; Mrs. Lelia Barry, $1; Mrs. Maggie Brandon, $1; Mrs. T. A. Lovelace, $1; Mrs. J. E. Collier, $1; Mrs. R. L. Hollis, $1; Mrs. I. H. Eubanks, $1; Mrs. R. A. Heyser, $1; Mrs. George K Christian, $1; Mrs. D. M. Braswell, $5; Mrs. T. D. Longino, $2; Mrs. A. J. Mayfield, $1; Mrs. St. Elmo Massengale, $5; Misses Culberson, $3; Mrs. Hubert Culberson, $1; Mrs. D. Boswell, $10; Mrs. O. E. Stuart, $1; Mrs. R. H. Dobbs, $5; Mrs. Brownlee, $1; Mrs. T. A. Gresham, $5; Mrs. Hal Miller, $5; Mrs. Lucy L. Barge, $1; Mrs. L. M. Means, $5; Mrs. Julian J. Jones, $5; Mrs. Frances Humphries, $5; Miss Elma Ray, $5; Mrs. R. H. Dobbs, $20; Mrs. Emily Rosser, $2; Mrs. Jack Hayes, $1; Mrs. Norman Shelverton, $1; Mrs. John Quillian, $1; Mrs. Minnie Hartmann, $1; Mrs. P. W. Hadley, $5; Mrs. Frank Baker, $5; Mrs. J. S. Nichols, $5; O. S. Lair, $5; Mrs. George Bowman, $5; Mrs. Stockton, $5; Cash, $1.25; Mrs. G. R. Arnold, 50 cents; Mrs. P. V. Tumlin, $1; Mrs. J. J. Bookout, $5; Mrs. E. M. Jones, $5; B. F. Williams, $2.50; Cash, $2. Total, $231.75.

Payne Memorial church committee, Mrs. T. T. Stocks, chairman: Mrs. Pullen $5, C. R. Beacham $20, Mrs. Rosa Sims $6, Miss Nan Scott $3, Miss Nell Scott $2, Mrs. Carlson $1, A. F. Parks $1, Miss Eva Reitzel $1, Rev. G. D. Stone $6, Mrs. G. D. Stone $5, Mrs. D. Manning $1, Wright Pullen $1, Mrs. T. T. Stevens $6. Total, $57.

ST. JOHN'S CHURCH.

St. John's church committee, Mrs. J. T. Comer, chairman: King Hardware company, through Miss Fiorrie Crimm, Candler, chairman, comes second with $1,530 to its credit.

St. Mark's committee is third, with $1,205. Mrs. Elisabeth Winship Bates is chairman of this group of workers.

Trinity committee, by Mrs. Jane F. Carr, is fourth, with $427.

Another strong committee is that of Park street church, of which Mrs. R. H. White is chairman. This is one of the best organized committees in the whole campaign, and is drilled for effective work next week.

Committees have been organized in the following Methodist congregations in and around the city, and are ready for work and will announce their members' fellow churchmen but among acquaintances throughout the city:

Asbury, Collins Memorial, Druid Hills, East Point, First church, Grace, Inman Park, Park street, Payne Memorial, St. John, St. Paul, St. Marks, Trinity, Walker street, Wesley Memorial and Martha Berry Memorial.

No committees have reported yet from the following churches: Battle Hill, Bonnie Brae, College Park, Decatur, East Atlanta, Epworth, Hapeville, Kirkwood, Mount Vernon, Mount Zion.

"We are not limiting our committees to Methodist congregations," said Mrs. Harry H. Tucker, chairman of the ways and means committee, yesterday. "Any organization in the city will find a big welcome if it sends us a committee of workers. We need all we can get."

Following are the subscriptions received by all the committees up to the time reports for the day were filed at noon yesterday in the Winecoff:

Asbury church committee, Mrs. V. I. Marchbank, chairman; Cash, $2.55.

Collins Memorial committee, Mrs. Martha B. Moore, chairman, $25.

Decatur church (through Mrs. J. O. Bell), $5.

Druid Hills church committee, Mrs. W. A. Candler, chairman: S. M. Inman, $250; Mrs. S. M. Inman, $50; O. L. Inman, $50; Mrs. William H. Fish $100; Mrs. Lillie Willson, Fish $10; Mrs. Asa Waldo $5, Mrs. W. A. Candler $25, A. K. Hawkes $500, Dr. Phinizy Calhoun $100, S. Z. Sherman $25, Mrs. W. A. Candler $25, Captain E. S. Gay $10, T. J. Highlower $10, Hoke Smith $10, Daniel Brothers $25, R. D. Thomson $125, Total, $1,530.

East Point church committee: J. H. Ellsworth $1, Mrs. L. C. Wood $1, Joe Cohran $1, Purvis Adams $5, Mrs. T. F. Hudson $1, Mrs. A. Brown $10, Mrs. N. V. Blackwell $1, East Poffit Market $2, Miss V. Bunn $2. Total, $15.

Epworth church (through Mrs. H. W. Grant) 50 cents.

FIRST CHURCH COMMITTEE.

First church committee, Mrs. William Nixon, chairman: Mr. and Mrs. George Winship, $1,000; Mrs. Fannie Berry Wright, $500; Mrs. Henry H. Scales, $150; Mrs. William Crumley, $100; Miss Margaret Wright, $50; Mrs. William Nixon, $100; Mrs. Henry H. Tucker, $100; Mrs. W. R. Prescott, $100; Mrs. Ernest E. W. Prescott, $100; Mr. and Mrs. R. K. Rambo, $100; Dr. Hugh Lokey, $100; E. P. McBurney, $100; Mrs. Thiot, $25; Mrs. W. D. Bailey, $10; Mrs. William Donovan, $6; Thomas B. Felder, $20; Mrs. W. B. Mann, $10; Mrs. Preston Arkwright's Sunday school class, $25; Mrs. William Nixon's Sunday school class, $15; Mrs. W. H. Fish, $5; Mrs. A. C. Woolley, $10; Mrs. W. N. Hill, $10; Miss Mary Miller, $10; a friend, $2; a friend, $5; Miss Pauline Osborne, $5; Mrs. W. W. Talbot, $5; Norman C. Miller, $10; W. L. Pain, $50; Mrs. W. P. Howard, $5; Ott Alston, $1; Mrs. Robert Winship, $100; Dr. C. A. Rhodes, $12.50; Lewis Beck, $100; William J. Davis, $25; Mrs. A. McD. Wilson, $5; Dr. W. S. Elkin, $25; Fred Patterson, ——; Mrs. H. K. Phillips, $5; C. R. Jolly, $5; R. L. Kirkpatrick, $5; W. W. Kingston, $10; Mrs. Green Peyton, $5; Mrs. Preston Arkwright, $25; Miss Sallie Maude Jones, $60; C. W. Hunnicutt, $100; J. E. Hunnicutt, $25; Mrs. H. B. Stuart, $10; Mrs. Fannie Burt, $5; a friend, $5; Mr. and Mrs. J. B. Hunnicutt, $20; Mr. and Mrs. George H. Holliday, $5; Mr. and Mrs. G. H. Holliday, Jr., $5. Total, $3,325.50.

GRACE CHURCH COMMITTEE.

Grace church committee, Mrs. R. H. McDougall, chairman: Mrs. Orville Miller, $1000; G. N. Kellogg, $5; T. A. Capps, $5; Mrs. Henry R. Powell, $5; N. C. McFarlane, $5; Miss May Christian, $1; Mrs. J. W. Wiley, $5; Mrs. J. B. Calhoun, $2; Mrs. J. P. Jackson, $2; N. A. Ansley, $5; Cash, $1; Cash, $1; Martin Amorous, $100; Mrs. S. C. Smith, $10; Mrs. J. D. Bellah, $5; Mrs. T. P. Branch, $5; T. P. Branch, $5; Mr. and Mrs. W. E. Woods, $5; Mrs. Walter McElreath, $1; Mrs. W. E. Simpson, $3; Mrs. J. A. Greer, $1; Mrs. W. A. Sims, $5; Mrs. E. T. Dorough and daughters, $2; Mrs. R. T. Johnston, $1; S. Hope Elliott, $1.25; Mrs. W. S. Gaar, $1; Mrs. Ada Noyes, $5; H. R. Elliott, $1; Mrs. Walter Hansell, $5; Mrs. R. H. McDougall, $5; Mrs. G. A. Clayton, $1; Mrs. T. Wise, $5; A. Cruickshank, $5. Total, $301.25.

Inman Park church committee, Mrs. Florence Harris, chairman: Mrs. T. Miller C. Walters, $50; R. N. F. Bardwell, $2.50; L. Roberson, Mrs. Florence Harris, $10; Mrs. D. W. Orr, $5; Mrs. Adeline Seitz, $25; Mrs. T. R. Jackson, $1; Mrs. McAndrew, $1; Mrs. J. S. Candler, $5; Inman Park Girls' club, $25; Mrs. C. A. Rauschenberg, Jr., $1. Total, $138.50.

Martha Brown Memorial committee, Mrs. I. F. Bowden, chairman: Mrs. Paul Connally, $5.50; Mrs. B. T. Hutcheson, $4.50; Miss C. V. Weathers, $5; Mrs. I. F. Bowden, $6; Mrs. H. A. Sigman, $1.50; Mrs. McLendon, 50 cents; Mrs. Stoval, 25 cents; Cash, $1.25. Total, $23.50.

PARK STREET COMMITTEE.

Park Street church committee, Mrs. R. H. White, chairman: Otis A. Barge, $10; Mrs. A. L. White, $5; W. C. Meredith, $5; F. J. Brownley, $5; Mrs. J. H. Andrews, $5; Mrs. J. W. McEachern, $5; Mrs. W. R. Bean, $5; W. Rockey, $5; Mrs. H. L. Crumley, $5; Mrs. W. M. Jenkins, $5; Mrs. Craig Cofield, $5; Mrs. E. V. Carter, $5; Mrs. Lelia Barry, $1; Mrs. Maggie Brandon, $1; Mrs. T. A. Lovelace, $1; Mrs. J. E. Collier, $1; Mrs. R. L. Hollis, $1; Mrs. I. H. Eubanks, $1; Mrs. R. A. Heyser, $1; Mrs. George K Christian, $1; Mrs. D. M. Braswell, $5; Mrs. T. D. Longino, $2; Mrs. A. J. Mayfield, $1; Mrs. St. Elmo Massengale, $5; Misses Culberson, $3; Mrs. Hubert Culberson, $1; Mrs. D. Boswell, $10; Mrs. O. E. Stuart, $1; Mrs. R. H. Dobbs, $5; Mrs. Brownlee, $1; Mrs. T. A. Gresham, $5; Mrs. Hal Miller, $5; Mrs. Lucy L. Barge, $1; Mrs. L. M. Means, $5; Mrs. Julian J. Jones, $5; Mrs. Frances Humphries, $5; Miss Elma Ray, $5; Mrs. R. H. Dobbs, $20; Mrs. Emily Rosser, $2; Mrs. Jack Hayes, $1; Mrs. Norman Shelverton, $1; Mrs. John Quillian, $1; Mrs. Minnie Hartmann, $1; Mrs. P. W. Hadley, $5; Mrs. Frank Baker, $5; Mrs. J. S. Nichols, $5; O. S. Lair, $5; Mrs. George Bowman, $5; Mrs. Stockton, $5; Cash, $1.25; Mrs. G. R. Arnold, 50 cents; Mrs. P. V. Tumlin, $1; Mrs. J. J. Bookout, $5; Mrs. E. M. Jones, $5; B. F. Williams, $2.50; Cash, $2. Total, $231.75.

Payne Memorial church committee, Mrs. T. T. Stocks, chairman: Mrs. Pullen $5, C. R. Beacham $20, Mrs. Rosa Sims $6, Miss Nan Scott $3, Miss Nell Scott $2, Mrs. Carlson $1, A. F. Parks $1, Miss Eva Reitzel $1, Rev. G. D. Stone $6, Mrs. G. D. Stone $5, Mrs. D. Manning $1, Wright Pullen $1, Mrs. T. T. Stevens $6. Total, $57.

ST. JOHN'S CHURCH.

St. John's church committee, Mrs. J. T. Comer, chairman: King Hardware company, through Miss Fiorrie Crimm, $10; Mrs. J. T. Comer $10, Miss Kate McCalla $5. Total, $25.

Trinity church committee, Mrs. B. F. Fraser, chairman: Mrs. J. B. Dobson $50, cash $5, cash $15.50, Miss Rhoddis $1, E. Moore $10, T. H. McKinney $5, Prof. Floyd Field $5, W. E. Williams $2.50, C. F. Barfield $1, Vivian Sewell $5, J. H. McWhorter $5, J. A. Sewell $1, F. E. South $2, Miss Annie Allbe best organized committees in the whole campaign, and is drilled for effective work next week.

Committees have been organized in the following Methodist congregations in and around the city, and are ready for work and will announce their members' fellow churchmen but among acquaintances throughout the city:

Asbury, Collins Memorial, Druid Hills, East Point, First church, Grace, Inman Park, Park street, Payne Memorial, St. John, St. Paul, St. Marks, Trinity, Walker street, Wesley Memorial and Martha Berry Memorial.

No committees have reported yet from the following churches: Battle Hill, Bonnie Brae, College Park, Decatur, East Atlanta, Epworth, Hapeville, Kirkwood, Mount Vernon, Mount Zion.

"We are not limiting our committees to Methodist congregations," said Mrs. Harry H. Tucker, chairman of the ways and means committee, yesterday. "Any organization in the city will find a big welcome if it sends us a committee of workers. We need all we can get."

Following are the subscriptions received by all the committees up to the time reports for the day were filed at noon yesterday in the Winecoff:

Asbury church committee, Mrs. V. I. Marchbank, chairman; Cash, $2.55.

Collins Memorial committee, Mrs. Martha B. Moore, chairman, $25.

Decatur church (through Mrs. J. O. Bell), $5.

Druid Hills church committee, Mrs. W. A. Candler, chairman: S. M. Inman, $250; Mrs. S. M. Inman, $50; O. L. Inman, $50; Mrs. William H. Fish $100; Mrs. Lillie Willson, Fish $10; Mrs. Asa Waldo $5, Mrs. W. A. Candler $25, A. K. Hawkes $500, Dr. Phinizy Calhoun $100, S. Z. Sherman $25, Mrs. W. A. Candler $25, Captain E. S. Gay $10, T. J. Highlower $10, Hoke Smith $10, Daniel Brothers $25, R. D. Thomson $125, Total, $1,530.

East Point church committee: J. H. Ellsworth $1, Mrs. L. C. Wood $1, Joe Cohran $1, Purvis Adams $5, Mrs. T. F. Hudson $1, Mrs. A. Brown $10, Mrs. N. V. Blackwell $1, East Poffit Market $2, Miss V. Bunn $2. Total, $15.

Epworth church (through Mrs. H. W. Grant) 50 cents.

FIRST CHURCH COMMITTEE.

First church committee, Mrs. William Nixon, chairman: Mr. and Mrs. George Winship, $1,000; Mrs. Fannie Berry Wright, $500; Mrs. Henry H. Scales, $150; Mrs. William Crumley, $100; Miss Margaret Wright, $50; Mrs. William Nixon, $100; Mrs. Henry H. Tucker, $100; Mrs. W. R. Prescott, $100; Mrs. Ernest E. W. Prescott, $100; Mr. and Mrs. R. K. Rambo, $100; Dr. Hugh Lokey, $100; E. P. McBurney, $100; Mrs. Thiot, $25; Mrs. W. D. Bailey, $10; Mrs. William Donovan, $6; Thomas B. Felder, $20; Mrs. W. B. Mann, $10; Mrs. Preston Arkwright's Sunday school class, $25; Mrs. William Nixon's Sunday school class, $15; Mrs. W. H. Fish, $5; Mrs. A. C. Woolley, $10; Mrs. W. N. Hill, $10; Miss Mary Miller, $10; a friend, $2; a friend, $5; Miss Pauline Osborne, $5; Mrs. W. W. Talbot, $5; Norman C. Miller, $10; W. L. Pain, $50; Mrs. W. P. Howard, $5; Ott Alston, $1; Mrs. Robert Winship, $100; Dr. C. A. Rhodes, $12.50; Lewis Beck, $100; William J. Davis, $25; Mrs. A. McD. Wilson, $5; Dr. W. S. Elkin, $25; Fred Patterson, ——; Mrs. H. K. Phillips, $5; C. R. Jolly, $5; R. L. Kirkpatrick, $5; W. W. Kingston, $10; Mrs. Green Peyton, $5; Mrs. Preston Arkwright, $25; Miss Sallie Maude Jones, $60; C. W. Hunnicutt, $100; J. E. Hunnicutt, $25; Mrs. H. B. Stuart, $10; Mrs. Fannie Burt, $5; a friend, $5; Mr. and Mrs. J. B. Hunnicutt, $20; Mr. and Mrs. George H. Holliday, $5; Mr. and Mrs. G. H. Holliday, Jr., $5. Total, $3,325.50.

GRACE CHURCH COMMITTEE.

Grace church committee, Mrs. R. H. McDougall, chairman: Mrs. Orville Miller, $1000; G. N. Kellogg, $5; T. A. Capps, $5; Mrs. Henry R. Powell, $5; N. C. McFarlane, $5; Miss May Christian, $1; Mrs. J. W. Wiley, $5; Mrs. J. B. Calhoun, $2; Mrs. J. P. Jackson, $2; N. A. Ansley, $5; Cash, $1; Cash, $1; Martin Amorous, $100; Mrs. S. C. Smith, $10; Mrs. J. D. Bellah, $5; Mrs. T. P. Branch, $5; T. P. Branch, $5; Mr. and Mrs. W. E. Woods, $5; Mrs. Walter McElreath, $1; Mrs. W. E. Simpson, $3; Mrs. J. A. Greer, $1; Mrs. W. A. Sims, $5; Mrs. E. T. Dorough and daughters, $2; Mrs. R. T. Johnston, $1; S. Hope Elliott, $1.25; Mrs. W. S. Gaar, $1; Mrs. Ada Noyes, $5; H. R. Elliott, $1; Mrs. Walter Hansell, $5; Mrs. R. H. McDougall, $5; Mrs. G. A. Clayton, $1; Mrs. T. Wise, $5; A. Cruickshank, $5. Total, $301.25.

Inman Park church committee, Mrs. Florence Harris, chairman: Mrs. T. Miller C. Walters, $50; R. N. F. Bardwell, $2.50; L. Roberson, Mrs. Florence Harris, $10; Mrs. D. W. Orr, $5; Mrs. Adeline Seitz, $25; Mrs. T. R. Jackson, $1; Mrs. McAndrew, $1; Mrs. J. S. Candler, $5; Inman Park Girls' club, $25; Mrs. C. A. Rauschenberg, Jr., $1. Total, $138.50.

Martha Brown Memorial committee, Mrs. I. F. Bowden, chairman: Mrs. Paul Connally, $5.50; Mrs. B. T. Hutcheson, $4.50; Miss C. V. Weathers, $5; Mrs. I. F. Bowden, $6; Mrs. H. A. Sigman, $1.50; Mrs. McLendon, 50 cents; Mrs. Stoval, 25 cents; Cash, $1.25. Total, $23.50.

PARK STREET COMMITTEE.

Park Street church committee, Mrs. R. H. White, chairman: Otis A. Barge, $10; Mrs. A. L. White, $5; W. C. Meredith, $5; F. J. Brownley, $5; Mrs. J. H. Andrews, $5; Mrs. J. W. McEachern, $5; Mrs. W. R. Bean, $5; W. Rockey, $5; Mrs. H. L. Crumley, $5; Mrs. W. M. Jenkins, $5; Mrs. Craig Cofield, $5; Mrs. E. V. Carter, $5; Mrs. Lelia Barry, $1; Mrs. Maggie Brandon, $1; Mrs. T. A. Lovelace, $1; Mrs. J. E. Collier, $1; Mrs. R. L. Hollis, $1; Mrs. I. H. Eubanks, $1; Mrs. R. A. Heyser, $1; Mrs. George K Christian, $1; Mrs. D. M. Braswell, $5; Mrs. T. D. Longino, $2; Mrs. A. J. Mayfield, $1; Mrs. St. Elmo Massengale, $5; Misses Culberson, $3; Mrs. Hubert Culberson, $1; Mrs. D. Boswell, $10; Mrs. O. E. Stuart, $1; Mrs. R. H. Dobbs, $5; Mrs. Brownlee, $1; Mrs. T. A. Gresham, $5; Mrs. Hal Miller, $5; Mrs. Lucy L. Barge, $1; Mrs. L. M. Means, $5; Mrs. Julian J. Jones, $5; Mrs. Frances Humphries, $5; Miss Elma Ray, $5; Mrs. R. H. Dobbs, $20; Mrs. Emily Rosser, $2; Mrs. Jack Hayes, $1; Mrs. Norman Shelverton, $1; Mrs. John Quillian, $1; Mrs. Minnie Hartmann, $1; Mrs. P. W. Hadley, $5; Mrs. Frank Baker, $5; Mrs. J. S. Nichols, $5; O. S. Lair, $5; Mrs. George Bowman, $5; Mrs. Stockton, $5; Cash, $1.25; Mrs. G. R. Arnold, 50 cents; Mrs. P. V. Tumlin, $1; Mrs. J. J. Bookout, $5; Mrs. E. M. Jones, $5; B. F. Williams, $2.50; Cash, $2. Total, $231.75.

Payne Memorial church committee, Mrs. T. T. Stocks, chairman: Mrs. Pullen $5, C. R. Beacham $20, Mrs. Rosa Sims $6, Miss Nan Scott $3, Miss Nell Scott $2, Mrs. Carlson $1, A. F. Parks $1, Miss Eva Reitzel $1, Rev. G. D. Stone $6, Mrs. G. D. Stone $5, Mrs. D. Manning $1, Wright Pullen $1, Mrs. T. T. Stevens $6. Total, $57.

ST. JOHN'S CHURCH.

St. John's church committee, Mrs. J. T. Comer, chairman: King Hardware company, through Miss Fiorrie Crimm, $10; Mrs. J. T. Comer $10, Miss Kate McCalla $5. Total, $25.

Trinity church committee, Mrs. B. F. Fraser, chairman: Mrs. J. B. Dobson $50, cash $5, cash $15.50, Miss Rhoddis $1, E. Moore $10, T. H. McKinney $5, Prof. Floyd Field $5, W. E. Williams $2.50, C. F. Barfield $1, Vivian Sewell $5, J. H. McWhorter $5, J. A. Sewell $1, F. E. South $2, Miss Annie Allbe best organized committees in the whole campaign, and is drilled for effective work next week.

Committees have been organized in the following Methodist congregations in and around the city, and are ready for work and will announce their members' fellow churchmen but among acquaintances throughout the city:

Asbury, Collins Memorial, Druid Hills, East Point, First church, Grace, Inman Park, Park street, Payne Memorial, St. John, St. Paul, St. Marks, Trinity, Walker street, Wesley Memorial and Martha Berry Memorial.

No committees have reported yet from the following churches: Battle Hill, Bonnie Brae, College Park, Decatur, East Atlanta, Epworth, Hapeville, Kirkwood, Mount Vernon, Mount Zion.

"We are not limiting our committees to Methodist congregations," said Mrs. Harry H. Tucker, chairman of the ways and means committee, yesterday. "Any organization in the city will find a big welcome if it sends us a committee of workers. We need all we can get."

Following are the subscriptions received by all the committees up to the time reports for the day were filed at noon yesterday in the Winecoff:

Asbury church committee, Mrs. V. I. Marchbank, chairman; Cash, $2.55.

Collins Memorial committee, Mrs. Martha B. Moore, chairman, $25.

Decatur church (through Mrs. J. O. Bell), $5.

Druid Hills church committee, Mrs. W. A. Candler, chairman: S. M. Inman, $250; Mrs. S. M. Inman, $50; O. L. Inman, $50; Mrs. William H. Fish $100; Mrs. Lillie Willson, Fish $10; Mrs. Asa Waldo $5, Mrs. W. A. Candler $25, A. K. Hawkes $500, Dr. Phinizy Calhoun $100, S. Z. Sherman $25, Mrs. W. A. Candler $25, Captain E. S. Gay $10, T. J. Highlower $10, Hoke Smith $10, Daniel Brothers $25, R. D. Thomson $125, Total, $1,530.

East Point church committee: J. H. Ellsworth $1, Mrs. L. C. Wood $1, Joe Cohran $1, Purvis Adams $5, Mrs. T. F. Hudson $1, Mrs. A. Brown $10, Mrs. N. V. Blackwell $1, East Poffit Market $2, Miss V. Bunn $2. Total, $15.

Epworth church (through Mrs. H. W. Grant) 50 cents.

FIRST CHURCH COMMITTEE.

First church committee, Mrs. William Nixon, chairman: Mr. and Mrs. George Winship, $1,000; Mrs. Fannie Berry Wright, $500; Mrs. Henry H. Scales, $150; Mrs. William Crumley, $100; Miss Margaret Wright, $50; Mrs. William Nixon, $100; Mrs. Henry H. Tucker, $100; Mrs. W. R. Prescott, $100; Mrs. Ernest E. W. Prescott, $100; Mr. and Mrs. R. K. Rambo, $100; Dr. Hugh Lokey, $100; E. P. McBurney, $100; Mrs. Thiot, $25; Mrs. W. D. Bailey, $10; Mrs. William Donovan, $6; Thomas B. Felder, $20; Mrs. W. B. Mann, $10; Mrs. Preston Arkwright's Sunday school class, $25; Mrs. William Nixon's Sunday school class, $15; Mrs. W. H. Fish, $5; Mrs. A. C. Woolley, $10; Mrs. W. N. Hill, $10; Miss Mary Miller, $10; a friend, $2; a friend, $5; Miss Pauline Osborne, $5; Mrs. W. W. Talbot, $5; Norman C. Miller, $10; W. L. Pain, $50; Mrs. W. P. Howard, $5; Ott Alston, $1; Mrs. Robert Winship, $100; Dr. C. A. Rhodes, $12.50; Lewis Beck, $100; William J. Davis, $25; Mrs. A. McD. Wilson, $5; Dr. W. S. Elkin, $25; Fred Patterson, ——; Mrs. H. K. Phillips, $5; C. R. Jolly, $5; R. L. Kirkpatrick, $5; W. W. Kingston, $10; Mrs. Green Peyton, $5; Mrs. Preston Arkwright, $25; Miss Sallie Maude Jones, $60; C. W. Hunnicutt, $100; J. E. Hunnicutt, $25; Mrs. H. B. Stuart, $10; Mrs. Fannie Burt, $5; a friend, $5; Mr. and Mrs. J. B. Hunnicutt, $20; Mr. and Mrs. George H. Holliday, $5; Mr. and Mrs. G. H. Holliday, Jr., $5. Total, $3,325.50.

GRACE CHURCH COMMITTEE.

Grace church committee, Mrs. R. H. McDougall, chairman: Mrs. Orville Miller, $1000; G. N. Kellogg, $5; T. A. Capps, $5; Mrs. Henry R. Powell, $5; N. C. McFarlane, $5; Miss May Christian, $1; Mrs. J. W. Wiley, $5; Mrs. J. B. Calhoun, $2; Mrs. J. P. Jackson, $2; N. A. Ansley, $5; Cash, $1; Cash, $1; Martin Amorous, $100; Mrs. S. C. Smith, $10; Mrs. J. D. Bellah, $5; Mrs. T. P. Branch, $5; T. P. Branch, $5; Mr. and Mrs. W. E. Woods, $5; Mrs. Walter McElreath, $1; Mrs. W. E. Simpson, $3; Mrs. J. A. Greer, $1; Mrs. W. A. Sims, $5; Mrs. E. T. Dorough and daughters, $2; Mrs. R. T. Johnston, $1; S. Hope Elliott, $1.25; Mrs. W. S. Gaar, $1; Mrs. Ada Noyes, $5; H. R. Elliott, $1; Mrs. Walter Hansell, $5; Mrs. R. H. McDougall, $5; Mrs. G. A. Clayton, $1; Mrs. T. Wise, $5; A. Cruickshank, $5. Total, $301.25.

Inman Park church committee, Mrs. Florence Harris, chairman: Mrs. T. Miller C. Walters, $50; R. N. F. Bardwell, $2.50; L. Roberson, Mrs. Florence Harris, $10; Mrs. D. W. Orr, $5; Mrs. Adeline Seitz, $25; Mrs. T. R. Jackson, $1; Mrs. McAndrew, $1; Mrs. J. S. Candler, $5; Inman Park Girls' club, $25; Mrs. C. A. Rauschenberg, Jr., $1. Total, $138.50.

Martha Brown Memorial committee, Mrs. I. F. Bowden, chairman: Mrs. Paul Connally, $5.50; Mrs. B. T. Hutcheson, $4.50; Miss C. V. Weathers, $5; Mrs. I. F. Bowden, $6; Mrs. H. A. Sigman, $1.50; Mrs. McLendon, 50 cents; Mrs. Stoval, 25

Stops Tobacco Habit in One Day

Sanitarium Publishes Free Book Showing How Tobacco Habit Can Be Banished in From One to Five Days at Home.

The Elders Sanitarium located at 955 Main St., St. Joseph, Mo., has published a free book showing the deadly effect of the tobacco habit, and how it can be banished in from one to five days at home.

Men who have used tobacco for more than fifty years have tried this method and say it is entirely successful, and in addition has improved their health wonderfully. This method banishes the desire for tobacco, no matter whether it is smoking, chewing, cigarettes or snuff dipping.

As this book is being distributed free, anyone wanting a copy should send their name and address at once.

(Advt.)

IN DEATH'S SHADOW FRANK PLEADS AGAIN FOR "SQUARE DEAL"

(Continued from Page 1.)

you know, it was because it was feared that it would then and there be repudiated as it has now been. Is any other reason possible in the light of the recent revelations?

Why is Conley kept concealed from every person desirous of learning the truth? Why now, when he has had a sentence to punish that which he admits, is a new trial appealed for? Simply to keep him out of sight of anyone but those who trained him until **after I am dead.** That is why, and you who read this **know it.**

I believe that I am entitled to a new trial, a fair trial. Let those who have the right to pass on it know that I should have one, and I believe that I will get it. I am not pleading for my life. I am asking for a fair, square deal, with naught extenuated and naught set down in malice.

New Frank Evidence

DEFENSE OF FRANK HAS NEW EVIDENCE TO CLEAR UP CASE

(Continued from Page 1.)

Cotton States Belting company on the pencil factory's order No. 1018 has been found. It bears the date of September 16, 1909, showing that the goods ordered on it were received at the factory on that date. The invoice was for two pieces of machine steel of a type used by Becker.

BLANKS CARRIED TO BASEMENT.

Mr. Alexander states that Becker's office was on the fourth floor of the factory and was conducted as a department entirely separate from Frank's department.

When Becker left the factory in December, 1912, according to Mr. Alexander, the old papers left in his office were carried down to the basement.

He points out that it is extremely improbable, in view of these circumstances, that such a blank could have been in Frank's office.

Conley testified that Frank reached over from his desk on the second floor and handed him the tablet on which he wrote the note. He described the paper as "green." The paper was there on his desk, Conley asserted, and he did not go out to get it.

"Nothing is more probable," says Mr. Alexander, "than that the paper was found in the basement, and it is highly improbable that it could have been in Frank's office."

Attorneys for Frank refuse to discuss the contemplated motion for a new trial, but when it is filed it is practically certain that the newly-discovered point about the notes; the sensational statement of Dr. H. F. Harris, the state's expert, who says that in his opinion the hair found on the machine lathe on the second floor, could not be that of Mary Phagan, and the various new affidavits, which have been made public.

These affidavits come from Albert McKnight, colored, who declares that he overheard himself at the trial, giving evidence against Frank; from George W. Epps, Jr., the newsboy, who says that on the witness stand he swore to a story "framed for him" by the detectives, and from Mrs. Ethel Harris Miller.

Mrs. Miller did not figure at the trial, but she states in an affidavit, that on the day of the murder she saw Frank at Whitehall and Alabama streets at 1:10 o'clock. She did not realize the importance of her testimony, she says, until she read in the newspapers the solicitor general's attack upon the evidence of Miss Helen Kern, a young stenographer, who says she saw him at the same time and place.

The defense's extraordinary motion will not be filed, it is generally expected, for some weeks in order that William J. Burns, the detective, can be given a chance to develop still more new evidence in the case.

Rosser Makes Reply to State Chamber's Protest

Luter Z. Rosser, chief counsel for Leo M. Frank, returned to Atlanta from New York Saturday afternoon and issued a statement in reply to the card written by the Georgia chamber of commerce protesting against the interview given out in New York by Mr. Rosser.

Following is Mr. Rosser's statement:

The state chamber of commerce seems to resent a statement from me appearing in the New York Times.

That statement was certainly a conservative one. In detailing the circumstances militating against Frank, I said in substance that the fact that he was a Jew and an employer and a stranger were against him.

Is there a thoughtful, fair-minded man or woman in the city of Atlanta who doubts that statement?

Here is an unfortunate man, whose friends believe that he was denied a fair, impartial trial. In looking for the reason they honestly think that it counted against him that he was a Jew, a Jew employer, and a stranger.

Is there anyone who will say that Frank, being a Jew, helped him? On the contrary, almost everyone knows that his being a Jew and a Jewish employer of little girls would have been against him in almost every community.

That statement was not a charge against the city; it was the statement of a deplorable condition which exists almost everywhere. To ignore it is to ignore everyday facts, recognized almost universally.

The Times' interview stated facts existing in Atlanta at the time of Frank's trial. But it was not meant, nor said, that such conditions were peculiar in the south. They exist, in a greater or less degree, in every community. Often peculiar circumstances may, and do, bring them out to the regret of all conservative men and women.

Certainly the fact that he was a stranger did him no good. During all ages the fact that a man is a stranger in a strange land has grown into a proverb of lament.

That it is unfortunate to be a stranger in times of distress in trial there will be few to deny. Nor is this peculiar to Atlanta or to the south. In no country can be fairly be said that a stranger is upon an equal footing with an old citizen.

The citizens of Atlanta cannot afford to be oversensitive as to the Frank trial. There were incidents in that trial that no man who loves the state and city can approve, no matter what he thinks of Frank.

The chamber of commerce can do the state of Georgia much good, but to be supersensitive about plain, potent facts will not help.

LUTHER Z. ROSSER.

REAR ADMIRAL LYNN RETIRED, DIES IN PHILA

PHILADELPHIA, March 7.—Rear Admiral George A. Lynn, U. S. N., retired, died here yesterday and his body was taken today to Erie, Pa., where the funeral services will be held. He was 76 years old.

Charles I. Branan, Candidate for County Tax Collector, Makes a Statement Why A. P. Stewart Should Be Defeated at the Democratic Primary on May 5th

1st. After A. P. Stewart was elected he hired lawyers, appealed to the courts and had the almost unanimous WILL OF THE PEOPLE and the SALARY SYSTEM defeated and the fee system continued to the benefit of his own pocket, but every dollar he makes in excess of a reasonable salary is taken from you, Mr. Voter, and you must dig down in your pocket and dig up another dollar to pay the expenses of the county.

Why, right now you are paying more tax than you would have to pay if all the money the county officers are making (in excess of a reasonable salary) went into the county treasury. YOU CAN'T FOOL ALL THE PEOPLE ALL THE TIME! STEWART'S TIME IS UP!

2nd. He has grown rich off this excessive FEE SYSTEM money which should have been paid into the county treasury. He has waxed fat! It's time to change! He has held the job TWENTY-FIVE YEARS. That's long enough—more than enough!

We have treated "Uncle Andy" a great deal better than he has treated us, but it will soon be over. HIS TIME IS UP!

3rd. A. P. Stewart expects and demands of the people to obey the law by paying their taxes, but when the people made the Salary System law, he refused to obey the law. Is this right?

4th. Charles I. Branan, candidate for County Tax Collector, says the people shall rule.

Are you with him?

5th. If Charles I. Branan receives the nomination on May the 5th, it means that the people want their taxes reduced from the profits from the "Fee System."—(Advt.)

MRS. CRAWFORD IS WINNER IN CONTEST ON HUSBAND'S WILL

(Continued from Page 1.)

bill" was returned against the widow.

The auditor takes occasion to call attention to the various matters involved in his findings on the allegations of the contesting heirs the auditor states:

That Joshua B. Crawford was of sound mind and fully capable of contracting marriage at the time of his alleged marriage with Mary Belle Savage.

That he was not a drunkard at that time or had ever been a drunkard or was then drunk or in the slightest degree incapacitated by alcoholic liquors or drugs from entering into contract of marriage.

That he was lawfully married on March 2, 1909, with the full knowledge and comprehension of the responsibilities pertaining thereto.

That Mary Belle Crawford did not fraudulently induce Joshua B. Crawford to enter into the marriage contract or use any artifice to persuade him to so do.

That the marriage was performed by a lawfully ordained minister.

That Mary Belle Crawford had been lawfully divorced from W. H. Bishop, her first husband, and that even had she not been, the fact that she had heard nothing of Bishop for seven years prior to the Crawford marriage would render her marriage to Bishop invalid.

That Mary Belle Crawford was lawfully divorced from her second husband, Charles R. McKinnon.

That the will of Nancy E. Crawford, Joshua B. Crawford's first wife, leaving her estate to Joshua B. Crawford, was valid; that although Joshua B. Crawford died intestate, his widow, Mrs. Mary Belle Crawford, was his sole heir.

That Mrs. Mary Belle Crawford, acting as joint administratrix, had made fair and valid settlements with the legatees.

In remarking on the claims of the defense that Mrs. Mary Belle Crawford poisoned her husband, Auditor Anderson says: "The evidence in the case fails to raise the slightest reasonable suspicion that Mary Belle Crawford murdered her husband or that she contemplated marrying him and then murdering him in order to acquire his property."

He says further: "The great weight of evidence convinces the auditor that plaintiffs aspersions on the character of Mrs. Mary Belle Crawford is entirely without foundation, that she was a hard-working, honest woman previous to her marriage to Joshua B. Crawford."

The auditor holds that property on West Fourteenth street, claimed by C. Z. Crawford, is part of the estate of Joshua B. Crawford and consequently reverts to his widow; that property on the north side of Fourteenth street deeded to Cora B. Cash, is part of the estate of Nancy E. Crawford, consequently inherited by Joshua B. Crawford, irrevertible to his widow; that the property claimed by Mattie T. Byrd is not hers but part of Nancy E. Crawford's estate; that Tallulah Miller is the rightful owner of that part of Nancy E. Crawford's estate claimed by him and other heirs.

A. L. Myers

MYERS-MILLER Will Divide Your Payments

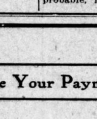

Andrew J. Miller

Myers-Miller prepay freight, within 150 miles of Atlanta, on orders of $25 or over

Electric or Gas Lamp

As an EXTRA-SPECIAL bargain, we offer for tomorrow only, beautiful ELECTRIC or GAS LAMPS—worth $4 each—for $2.25. They are like the illustration.

The LAMPS are excellently made of FUMED or EARLY ENGLISH OAK—and ART GLASS.

We will accept no 'phone orders—but we will DELIVER them. Remember, this special price of $2.25 for these $4 Lamps holds good for TOMORROW only.

Monday Only

$2.25

Worth $4

Combination 3-Room Outfit $99

For Dining Room	For Kitchen	For Bedroom
Golden Oak Buffet. Golden Oak Round Extension Table. Six Golden Oak (Leather Seat) Chairs.	Wood or Coal Cooking Stove Large Kitchen Cabinet. Two Kitchen Chairs.	Golden Oak Dresser. Golden Oak Washstand. 2-inch Post Vernis-Martin Bed. White Steel Bed. National Spring and 35 lb. Pure Cotton Mattress.

Here's a rare opportunity for folks, about to start housekeeping, to furnish their home beautifully—at a very small expense! Of course, it's also an equally good opportunity for folks, already housekeeping, who wish to RE-FURNISH their rooms. The above-described COMBINATION THREE-ROOM OUTFIT, at our SPECIAL price of $99, is surely worthy of your consideration. As you probably know—MYERS-MILLER will divide your payments—if you wish.

Davenport

Make your parlor or living room a SPARE BEDROOM with one of these pretty DAVENPORTS! No doubt, you'll need it for your guests during the Shriners' Convention. The Davenport, in illustration, is of Golden or Early English or Fumed Oak or Mahogany finish, excellent steel springs. You sleep on a mattress—NOT on the upholstery. Our SPECIAL price is **$27.50**

RUGS

Tapestry Brussels

We have a splendid assortment of Rugs in Oriental patterns up to $60. A most excellent value is our 9x12 TAPESTRY BRUSSELS RUG at **$12.75**

Dresserobe

This DRESSEROBE is a great convenience to a man or woman. It's not veneered—but is of SOLID quartered oak. Has large oval mirror, roomy dust-proof drawers and large closet. Our SPECIAL price is **$35.00**

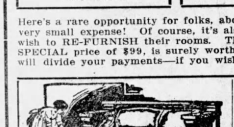

Willow Baby Carriage

This Natural WILLOW BABY CARRIAGE is one of the prettiest in town. Upholstered clear across sides. Rubber tires. Enameled wood handle. Upholstered hood. Our price is **$22.50**

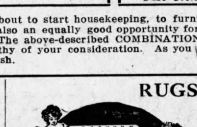

CHILD'S BED

We are showing a splendid assortment of Children's Beds—the kind that are COMFORTABLE, ORNAMENTAL and REASONABLE in PRICE. Come and see them!

$7.50 to $15

Go-Cart

You'll find here a variety of BABY'S GO-CARTS that will surely please you in QUALITY, MAKE and PRICE. We have the sort you want!

$7.50 to $20

MYERS-MILLER

Furniture Company

6 and 8 West Mitchell Street Two Doors from Whitehall

Used Tobacco Over 46 Years!

HAS NOW QUIT FOREVER

All Desire Gone and He Doesn't Ever Think of It Now

The photo is that of Mr. J. A. Hill, a highly respected citizen of St. Lawrence County, N. Y. After many years of tobacco using (mostly chewing) and after having spent fifty dollars for so-called "cures," he got a certain book which gave him valuable information about how to get rid of the habit easily. He followed the information and now all desire is gone.

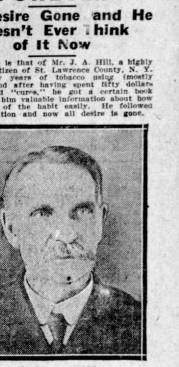

GAINED 56 POUNDS!

One of the oldest established grocers of Seattle, Mr. H. M. Sherwood, says he had a smoking record of 30 cigars, daily average. That he was in bad condition is hardly necessary to explain. He got the free book, followed the information, now he is done with the tobacco habit, has gained 56 pounds in weight, feels improved generally.

SNUFF HABIT CONQUERED

Mrs. E. E. Barnes, was so terribly low of May's Landing, was able to rid herself of all desire for snuff and now she feels very much better. Many others have done likewise through the information obtained in the free book.

WILL SEND BOOK FREE

The above are but three out of legions of cases that might be cited. If you are addicted to the use of tobacco in any form—pipe, chewing, snuff, cigars or cigarettes—don't wait another day, but write to the author, Edward Woods, 534 Sixth Ave. D-718, New York City, and he will mail the book free, in plain wrapper; it will likely be worth its weight in gold.

(Advt.)

BUCHU FINE FOR WEAK KIDNEYS

We Eat Too Many Sweets, Which Clogs Kidneys, Then Back Hurts and Diabetes Catches You.

Candy, sugar and sweets, eaten to excess, have bad effect on the kidneys and bladder, says a well known authority. The kidneys get clogged and sluggish and hurt. You experience scalding, dribbling, straining or too frequent passage of urine; forehead and the back-of-the-head aches; stitches and pains in the back; bone pains; spots before the eyes; yellow skin; sluggish bowels; swollen eyelids or ankles; leg cramps; unnatural short breath; sleeplessness and the despondency. Diabetes, Bright's Disease. The moment you have any of the above symptoms or rheumatic twinges, get from any reliable druggist a good sized bottle of Stuart's Buchu and Juniper. Take a tablespoonful after meals. Drink plenty of fresh water and abstain from eating too much sugar, sweets or highly seasoned foods. Your kidneys and bladder will then act fine and natural. Stuart's Buchu and Juniper has been used for generations to flush clogged kidneys, also to neutralize the acids in urine so it no longer hurts you to pass water. It is old folks' recipe for weak kidneys and bladder and strengthens these organs and cures Diabetes.

Be sure you get Stuart's Buchu and Juniper as Stuart's is properly compounded for kidney and bladder troubles.—(Advt.)

$6,000 this year from 15 acres of grapefruit and orange trees 5 miles east of Wauchula, Florida. That's part of Mr. Steve Griffin's income. He'll get good returns, too, from other groves he owns. Between the rows of young trees the Combination Soil makes it easy for you to work into incomes of $3,000 to $10,000, growing vegetables until the citrus trees develop.

Florida Wants to Pay You $5,000 a Year

If you're not making $5,000 a year, you'd better study the situation in the Wauchula District, Florida.

Florida's soil and warmth and rainfall are paying big dividends. Especially through the Wauchula District, where all the natural advantages of the state seem to culminate in top-notch production.

Florida wants you—wants you so badly that a $3,000, $5,000 and $8,000 income is held out to you today as an inducement.

A few men here at Wauchula make $10,000 a year and more. Talk to these men and you immediately recognize that they have no marvellous ability. They're just plain, straightforward, thinking men who are not afraid to work when they can see big payments for their efforts.

Then how do they make from $5,000 to $8,000 and $10,000 a year?

WAUCHULA COMBINATION SOIL—that's the answer.

Here's the Wauchula story in brief:

Wauchula Combination Soil is equally well adapted to vegetables and citrus fruits.

Vegetables are planted between the rows of young grapefruit and orange trees. Crop after crop follows in rapid succession. Three, four and even five crops a year in some cases. Note Mr. Griffin's record above. It's not the best. Many men do better, as letters in our booklet show.

Vegetables keep you comfortable and pay for your land. But you can't cash in when your grapefruit and orange trees begin to bear. Then you'll be in the class of men who make $5,000 to $8,000—even $10,000—a year.

Get this straight. Everything we tell you you can do at Wauchula other men have done time after time. They're still doing it. More new set tiers at Wauchula this year than ever before. They're already getting returns from their land. They're on the high road to FORTUNE.

Join them. And don't let this glorious opportunity for independence, Beautiful orange grooves dotted all over this region. Many of them ten to twenty years old. Fine banks in Wauchula and two neighboring towns have deposits of nearly $800,000. That proves prosperity. Wauchula is a new rapidly growing town. Wauchula now has 2,000 inhabitants—1,500 last year. That proves growth. Churches, modern schools, lodges, well equipped and stocked stores, all the benefits of civilization. First class transportation. Live cash markets right at Wauchula. Immediate sales of crops on good basis.

Fine water, good drainage, healthful climate the year round. Hunting and fishing right at hand. More money, more health, more happiness.

Land Guaranteed by Bankers --Wauchula District, Florida

Wauchula soil is so rich, so fertile, so productive—the climate and yield are so remarkable—that the home company of bankers behind it guarantees your satisfaction. Mr. Eugene Holtzapp, of Wauchula, was born in Eastern Tennessee, and for years has been a citizen of Florida. Mr. A. A. Smith, our secretary, comes from Alabama, and Mr. A. Carlton, our vice-president, is a native of Florida. You can readily investigate the records of every one of these bankers—their reputation for straight dealing is easily verified.

These bankers guarantee your land. You have a year to inspect your plot. Plenty of time to arrange a trip down here. Make a vacation of it. You'll be taken all over the region in an automobile. You can talk to grove owners, investigate every statement of $5,000 to $8,000 a year income. And then, if you're not satisfied, every cent of your money will be returned with 6 per cent interest.

The first payment clinches your option on a choice plot of high-class Wauchula land. Remember, the home company of bankers behind it guarantees your satisfaction. Mr. Eugene Holtzapp, of Wauchula, was born in Eastern Tennessee, and for years has been a citizen of Florida. Mr. A. A. Smith, our secretary, comes from Alabama, and Mr. A. Carlton, our vice-president, is a native of Florida. You can readily investigate the records of every one of these bankers—their reputation for straight dealing is easily verified.

These bankers guarantee your land. You have a year to inspect your plot. Plenty of time to arrange a trip down here. Make a vacation of it. You'll be taken all over the region in an automobile. You can talk to grove owners, investigate every statement of $5,000 to $8,000 a year income. And then, if you're not satisfied, every cent of your money will be returned with 6 per cent interest.

Do You Want a $3,000 to $8,000 Yearly Income?

Then Write for THE FACTS

You may have read land AD VERTISING before, but you never had another land OFFE R like this. We don't claim that there's only ONE Wauch ula District. If there's of it. We made a $5,000-mile search before w e found a tract that could be marketed on such a guarantee. Write for our literature. Look over the colored illustrations of crops and individual oranges, grapefruit and vegetables. See photograph after photograph of groves with letters from the owners giving cash earnings. **LEARN WHY YOU CAN MAKE $3,000 to $8,000 A YEAR.** Study our entire offer, our low prices, easy terms, bankers' guarantee. Get this informa tion NOW—today. Send a letter, postal or th e coupon.

Wauchula Development Co.

Box 186

Wauchula, Florida

COUPON

WAUCHULA DEVELOPMENT CO., Box 186, Wauchula, Fla.
Please send me your literature, containing maps, photographs of crops and individual oranges, grapefruit and vegetables, and further facts regarding your homeseekers' excursions to Wauchula. Also prices, terms, guarantee, soil test.

Name .....

St. No. or R. F. D. .....

Town ..... State .....

WAUCHULA!

Let Me Tell You Face to Face

What I know about these lands and show you actual photographs

Thos. Reed, Local Representative, 203 and 204 Austell Bldg., Atlanta

Save Side Panel Showing Net Weight.

1-8 lb. ..... 100 Votes
1-4 lb. ..... 150 Votes
1-2 lb. ..... 300 votes
1 lb. ..... 600 Votes

H. L. SINGER CO., Distributors.

-- IN -- CASH -- AND -- PRIZES $5,000.00 -- IN -- CASH -- AND -- PRIZES

For Labels and Sale Slips in Journal's Merchants' & Manufacturers'

VOTING CAMPAIGN

PRIZES FOR ORGANIZATIONS

First Prize, $1,500 Cash. Second Prize, $1,000 Cash. Third Prize, $500 Cash. Fourth Prize, Kranich & Bach $800 Baby Grand Piano. Fifth Prize, XVI Victrola, Valued at $200.

CHILDREN'S PRIZES.

First Prize, Pony Cart and Harness.
Second Prize, Pony Bridle and Saddle.
Other Prizes for Children announced later.

RETAIL CLERKS' PRIZES

First Prize, Twin Cylinder Flying Merkel Motorcycle.
Second Prize, Single Cylinder Motorcycle.

Prizes are awarded, irrespective of districts, to contestants standing highest in their respective classes in Greater Atlanta (Atlanta and adjacent suburbs).

All Votes Counted on Burroughs Adding Machines—the Most Accurate Known

Contest opens January 19 and closes May 15 at 1:00 p. m.

For further information call or phone M. & M. Campaign Department of Atlanta Journal, Bell Main 2000 or Atlanta 852.

LOUISVILLE MILLING CO.'S

ALMIXT Self-Rising Flour, Save Empty Sacks.

12-lb. Sacks ..... 500 Votes
24-lb. Sacks ..... 1,000 Votes
48-lb. Sacks ..... 1,900 Votes

WALKER BROS., Distributors.

Whitman's

Instantaneous Chocolate and Pure Powdered Cocoa

Save Labels on Cans

Good for 250 Votes & 500 Votes

Sold at Cone's Drug Store

SWEET VIOLET BRAND

PEAS. SPINACH. TOMATOES BEETS. LIMA BEANS. CORN. SQUASH. RED. KIDNEY BEANS.

All Sweet Violet Brands of Vegetables Good for 10 Votes for Each Cent Paid.

Save Labels.

H. L. SINGER CO., Wholesale Distributor.

S. S. WHITE DENTAL MFG. CO'S.

Dentaline Tooth Paste

Save Empty Carton Good for 250 Votes

Dentaline Mouth Wash

Good for 500 Votes.

Save Label on Bottle.

Whitman's Candies

SAVE Box Tops Good for 500 Votes 600 " 800 " 1000 "

Sold Only at CONE'S DRUG STORE.

"U-No" Brand good for 350 Votes Save Label.

"Stonewall" Brand good for 300 Votes.

"Breakfast" Brand good for 300 Votes.

Save Empty Cartons.

Deposit At

Empire State Bank

19 So. Broad St.

(One door from Alabama street.)

1,000 Votes for $1.00 Deposited

1,000 Votes for every $1 deposited in our Savings Department to be left 6 months and to earn 4 per cent interest. Amount not to exceed $1,000 by close of contest for any one depositor.

Enterprising Merchants Whose Sale Slips are good for 1 vote for each cent paid

E. H. CONE, Inc.
"A GOOD DRUG STORE"
60 WHITEHALL—19 N. PRYOR
Cash Register Checks and Receipted Bills Good for Votes.

A. L. CURTIS, DRUGS.
33 West Mitchell St.
Cor. Peters and Haynes Sts.
Cor. Peters and Trenholm Sts.
Cash Register Checks on Sale Slips good for votes.

JAMES PHARMACY
Cor. W. Peachtree and North Ave.
Sale slips Good for Votes
JAMES DRUG CO.
Peachtree, Pryor and Houston Store
Cash Register Checks Good for Votes.

BYRD PRINTING CO.,
46-48-50 W. Alabama Street.
Lithographers, Printers, Binders, Electrotypers, Steel and Copper Plate Gravers.
Receipted Bills Good for Votes.

ELYEA-AUSTELL CO.
35 N. PRYOR
Automobile Supplies, Bicycles and Supplies, Motorcycles and Supplies.
Save Receipted Bill or Cash Register Check.

I. M. BAME CO.
64 Peachtree St.
VICTROLAS AND GRAFONOLAS, VICTOR AND COLUMBIA RECORDS
Ask for Voting Certificates.

"Look for the Tile Front Store"
J. E. HUNNICUTT & CO.,
53-55 North Broad St.
Tile Floor, Tile Wainscote, Mantels, Grates, Lighting Fixtures.
Receipted Bills Good for Votes.

STEINHEIMER CIGAR CO.,
19 PEACHTREE ST.
Save Cash Register Checks.

CRUICKSHANK CIGAR CO.,
Peachtree and Pryor; Forsyth Bldg.
Whitehall and Mitchell Sts.
Ask for Voting Certificates.

Randall Bros.
COAL

Votes Given on Acton Jellico, Blue Gem, Anthracite and Furnace Coals for

Domestic Use Only

Voting certificates will be issued on purchases of coal for domestic use only, and issued only on cash payments or receipted bills.

N. B. Coal purchased for factory, office buildings and steam coals not good for votes.

Main Office, Peters Building

Voting certificates given with Receipted Bills, Bill to be retained by customer when stamped.

SCHUHLE'S GRAPE JUICE

Save Label. Good for 100, 150, 250, 500, 1,000 Votes.

H. L. SINGER CO., Wholesale Distributors

SAVE OUTSIDE WRAPPER

Good for 400 Votes.

Red Diamond Brand Eggs

Save Carton. Good for 10 Votes for Each Cent Paid.

WM. F. DONOVAN, Distributors Atlanta

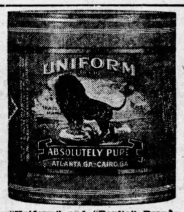

"Uniform" and "Bonita" Brands Georgia Cane Syrup

Good for 100 votes—200 votes—350 votes and 650 votes Save Label

D. B. WILDER MFG. CO. Atlanta.

SWIFT'S

Save Front Panel. 50 Votes Each.

GOLDEN EGG PRODUCTS

Golden Egg Noodles
Golden Egg Macaroni
Golden Egg Spaghetti
Golden Egg Souplets
Golden Egg Ready Cut

Save serial number on end of package. Good for 50 and 100 Votes.

CRYSTAL GELATINE

SAVE CARTON Good for 100 Votes. All Grocers.

STONE'S

FAMOUS WRAPPED CAKES

Sold only in waxed paper packages.

GOLDEN SUNBEAM
SILVER SLICE
SPANISH CAKE
CREOLE FRUIT
MEPHISTO
RAISIN POUND

Save the Wrapper—Good for 100 Votes.

STONE, the Cake Specialist

57 Richard Avenue, City.

Webster Cigar

Save Band—Good for 100 Votes.
Save Box Lid—Good for 2,500 and 5,000 Votes

Oppenheim Cigar Co.
Distributors.

BLOCK'S

Save Entire Wrapper

Block's Kennesaw Biscuit, Block's Graham Wafers, Block's Lemon Snaps,

Any wrappers from Block & Co.'s Crackers Good for 50 Votes

Save Cartons. 50 Votes Each

SAUER'S PURE FLAVORING EXTRACTS

BEST BY EVERY TEST 10 AND 25 CENT BOTTLES.

At all grocers. Save top of carton having name of Sauer's. Small size good for 100 votes. Larger size good for 250 votes.

DOMINO RICE

AT ALL GROCERS

Packed in Cleanly Green Cartons. Highest Quality You Can Buy.

SAVE WHOLE CARTONS

10c Size Count for 100 Votes.
25c Size Count for 250 Votes.

1,000 VOTES

New Product in Contest Dr. George Brown's

Tasteless Cod Liver Oil

At All Druggists

$1 Size, 1000 Votes. 50c Size, 500 Votes

Save Entire Carton

Crown Sales Co.

Distributors.

SWIFT'S

Save Cartons—50 Votes Each.

Uncle Sam Bread

The Best Bread

Save Trade Mark Label.

Good for 50 Votes.

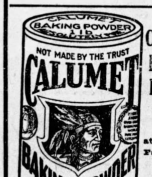

Calumet Baking Powder

Highest awards at World's Fair Exposition Grand Prize, Gold Medals Paris Exposition 1912

Save slip in can—250 votes.

SWIFT'S

SILVER LEAF LARD.

Save Guarantee Label Inside of Can.

Good for 500, 750, 1,500 and 6,400 Votes

JEWEL COMPOUND

Good for 10 Votes for each cent paid.

SWIFT & CO.,
Whitcomb & Burke Co., Brokers.

GOLD OR SILVER BAR BRANDS OF FRUITS.

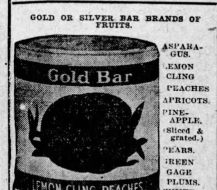

ASPARAGUS. LEMON CLING PEACHES. APRICOTS. PINEAPPLE. (Sliced & grated.) PEARS. GREENGAGE PLUMS. WHITE CHERRIES

All Gold and Silver Bar Products Good for 250 and 350 Votes.

Save Labels.

H. L. SINGER CO., Wholesale Distributor.

H. B. CIGARS

Save Bands, Good for 50 Votes.
Save Box Lids, Good for 1,250 and 2,500 Votes.

W. F. MILLS, Agt., 295 Simpson St.

WANT ADS

In The Journal, when paid for at the time of insertion, can be voted at the rate of ten votes for each cent paid.

Any Classification

Ask for Coupon when you insert ad.

A Varnish Applied with a Cloth

In bottles and cans. Save empty carton. Good for 250 and 500 votes. Label on can good for 1,000, 2,000, 3,500 and 6,000 votes.

Save Front of Carton.

Small size ..... 50 Votes
Large size ..... 100 Votes

Hagan-Dodd Co.'s

Red Rock Ginger Ale

Ko-Nut

Lemo-Lime

Save Crown Tops

Good for 50 Votes Each

SWIFT'S

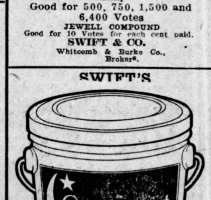

Save Empty Can. Good for 400—600—1,400 and 5,500 votes

WHITCOMB & BURKE CO. Brokers

Save Empty Carton. Good for 100 Votes

HOMER S. PRATER
Distributor.

LOUISVILLE MILLING CO.'S

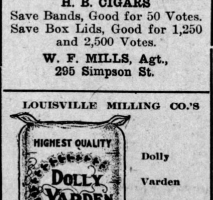

Dolly Varden Flour. Save Empty Sacks.

12 lb. sacks ..... 500 Votes
24 lb sack ..... 1,000 Votes
48 lb. sacks ..... 1,900 Votes

WALKER BROS., Distributors.

WANT ADS

In The Journal, when paid for at the time of insertion, can be voted at the rate of ten votes for each cent paid.

Any Classification

Ask for Coupon when you insert ad.

Libby's

Libby's Sliced Dried Beef
Libby's Tomato Catsup
Libby's Evaporated Milk
Libby's Alaska Salmon
Libby's Boneless Chicken
Libby's Soups
Libby's Pork and Beans
Libby's Vienna Sausage
Libby's Olives
Libby's Preserves and Jellies

Save labels; good for 10 votes for each cent paid.

Libby, McNeill & Libby.

Whitcomb & Burke Co., BROKERS

C N

The Powerful Disinfectant and Cleanser 5 times stronger than Carbolic Acid Yet safe to use. All druggists. 10c size, 100 votes; 25c size, 250 votes; 50c size, 500 votes; $1.00 size, 1,000 votes.

Save Carton.

Larger sizes good for 10 votes for each cent paid.

West Disinfecting Company, Atlanta, Ga.

S. S. Selig, Gen. Agent.

LEAGUE IS HANDS OFF POLICE CHAIRMANSHIP

Also Hands Off First Ward Aldermanic Race, According to Sec. Archie Lee

The Citizens' league, through its secretary, Archie Lee, yesterday gave out a statement that it is taking no hand in the election of a chairman of the police board to succeed Carlos Mason, nor in the election of an alderman from the First ward to succeed the late John H. Harwell.

The police chairmanship has all the politicians guessing. The supporters of Mayor Woodward say Robert T. Pace, newly elected police commissioner from the Seventh ward, is the logical compromise between W. P. Fain and W. A. Vernoy, but they are not proclaiming more than four certain votes for Pace and it takes twelve votes to elect. The politicians in the anti-Woodward camp are divided, some supporting Fain and others supporting Vernoy. The Fain supporters have undertaken to bring over the Vernoy votes, while the Vernoy supporters have undertaken to bring over the Fain votes. Both efforts have failed. The police board will elect a chairman next Tuesday night.

IMPROVED SLEEPING CAR SERVICE ON

Between Macon, Valdosta and Jacksonville via Georgia Southern and Florida Railway

The Georgia Southern and Florida railway now operates Pullman drawing room and sleeping cars on "Shoo Fly" train No. 5, leaving Macon 4:30 p. m. daily for Jacksonville. On arrival at Valdosta, 10:15 p. m., this car will be parked in a convenient location near the station, where it is kept open for occupancy any hour up to 7:30 a. m. next morning, when it is attached to train No. 3 arriving Jacksonville 8:50 a. m. Northbound, this sleeper leaves Jacksonville on train No. 4 at 8:30 p. m., arrives Valdosta 12:10 midnight, where it is parked at station and ready for occupancy at any hour up to 5:35 a. m., when it is attached to train No. 6, which arrives Macon 11:05 a. m.

This sleeper is especially convenient for passengers traveling between Americus, Cordele, Ashburn, Tifton, Valdosta and Jacksonville. Reservations may be secured through any agent of the G. S. & F. Ry. or C. B. Rhodes, G. P. A., Macon, Ga.—(Advt.)

THE HOOSIERS ARE HERE

And the Big Offer Begins Tomorrow at 23 East Alabama St. by Ed Matthews & Co.

In another column of this paper will be found a big announcement that will be of special interest to every lady in all this territory.

For many years the Ed Matthews people have represented the Hoosier Manufacturers, exclusively, in Atlanta, and they have supplied hundreds and hundreds of homes, and yet there are thousand of homes that are not yet supplied—however, it can be done very easily, and all that is necessary is to attend the big sale that will start tomorrow morning at 23 East Alabama street—just off Whitehall—a special representative, Mr. Ralph A. Jones, is here, coming direct from the factory, and will spend the week in demonstrating the Hoosier cabinet, which he has a pleasure to point out the many attractions and saving devices of the Hoosier Cabinet.

The Ed Matthews people are known over a large territory as being very clever and reliable to deal with, and, unless you wish to miss a great opportunity, don't fail to read the Hoosier ad—another part of the Journal today.—(Advt).

POSLAM SAFE AND SPEEDY TO HEAL THE SKIN

If you suffer skin distress, do not let another day pass without trying Poslam, which quickly soothes and heals. Pimples and all skin affections.

Apply a little at night and see actual improvement next morning.

Use for any itching skin trouble relief is immediate. Itching stops; no need to scratch; no discomfort.

Think what this means to you if you are tortured and embarrassed by aggravating skin disorder!

Poslam is absolutely harmless.

Your druggist sells Poslam. For free sample write to Emergency Laboratories, 32 West 25th St., New York.

Poslam is the base of the skin because medicated with Poslam.

New toilet size 15 cents.—(Advt.)

CONSTIPATION Speedily Ended

Hot Springs Liver Buttons Make You Feel Young Again.

Be cheerful, healthful, full of pure blood, life and vigor, and don't fool with calomel or any violent cathartic.

If you have been to the world's famous health resort, you know all about HOT SPRINGS LIVER BUTTONS, for they are prescribed there by physicians for chronic constipation, clogged liver, sick headache, upset stomach, biliousness, lack of appetite, malaria and sallow and pimply skin.

If you are not feeling as full of energy and ambition as you should, if you are run down, need a good tonic, want to eat heartily, and free your bowels from every particle of poisonous bile and gas, get a 25-cent box of little chocolate-coated HOT SPRINGS LIVER BUTTONS from any druggist today.

Take one each night for a week; their lasting action is blissful, gentle and sure.

They are simply splendidly joyful and after you try them you'll say so. Money back if you aren't satisfied. For free samples write Hot Springs Chemical Co., Hot Springs, Ark.—(Advt.)

Mrs. Jacques Futrelle Gives Review of "Golden Goose" for Journal Readers

Says Mrs. Lollie Belle Wylie's Play More Soul Satisfying to Our Restless Minds Than Tango Dancing or Suffrage

By Mrs. Jacques Futrelle

It isn't every day in the week we can have the pleasure of a real play right here in Atlanta, and all out in front and demand the author, then experience the thrill of seeing her dragged bodily before the footlights and presented to a thoroughly admiring and appreciative audience. But every thing comes to Atlanta! And Lollie Belle Wylie with her charming little "Golden Goose," has established a precedent. It is the very first time an Atlanta woman has had her very first play presented to an Atlanta audience for the very first time. I haven't as yet ceased to thrill at the real excitement of it all.

And I refuse to say that the audience was a typical first night one. It was not for which let us be truly thankful. It was decidedly more intelligent than any first night audience I have been in the midst of, although it took us just a little while to discover we were witnessing a satire. But the enthusiasm was decidedly real, consequently most sweet. I am sure to one new Atlanta playwright, and surely made Mr. Norman Hackett feel that his efforts toward encouraging Atlanta talent were well rewarded.

The "Golden Goose"—and quite a wonderful little bird it proved to be—stalked away with the Norman Hackett prize for a one-act play, straightaway from an odd half dozen especially excellent vehicles which made its superiority more than ever a delight, and last night at the Lyric nestled in our hearts where it isn't going to be dislodged for many a long day. Such a few—an astonishingly few—faults that no doubt were due to the haste of preparation the "Golden Goose" performed a mere supposition. It gave to its hearers a more than goodly share of laughs, and you'll agree even one laugh is a gem nowadays that tickled our practical sensibilities by a pleasant little joke at fads in general and occultism in particular, allowed Mr. Norman Hackett to prove to our ultimate satisfaction that what a really corking young actor he is and gave to the Players' club a firmly established reputation for harboring distinguished talent. What more could any audience demand?

With imagination running riot these days, dipping into the fanciful, trying to fathom the unknown, with a large majority of us feeling the need of something higher, more soul satisfying than food for our restless minds supplied by suffrage or by tango dancing we soar estatically toward the weird, the intangible, invade regions of the unreachable reaches where we sit entranced at the feet of a swami. A marvellous being he is who teaches us to control the prana which, as Mrs. Washington Steinway explains, is the flame in the triangle our spines that lights the lamp of our brains. Yes we do. In the "Golden Goose" we land plump against a nice little slap in the face, delivered to us cheerfully but surely by Mrs. Wylie, a sarcastic little play but so merry withal that even the most analytical failed to forgive her quite as cheerfully. True, were I such a student I might, failing to detect the sarcasm, find solace in the faithful delineation of the great swami, Pasanavana, whom she tells us is the head of the society for Soulful Relaxation in Atlanta; and I might delight in the true atmosphere of the philosophy of the Raja Gods, or whatever mysterious thing is anyway; but being a most unsympathetic human being, very much in the joke, Mrs. Wylie, I am sure, intended to put over the footlights I have no doubt I fill and spoiled a nice new pair of gloves in enthusiastic applause at the climax.

The "Golden Goose" instead of depending upon the laying of golden eggs as some of us no doubt have expected it to do to make its name famous.

Tom was at one time in Rangoon and there met a diamond merchant who had a daughter Adalifa. Adalifa was beautiful and although Tom admits proved to be a Burman idol, at one time the property of a Burmese diamond merchant, but now in the possession of Mr. Thomas Grandall, a young society man of Atlanta, who with his friend, Mr. Jere Jones, resides at the Ponce de Leon apartments. Then the fun begins. There is an air of mystery and charm about this "Golden Goose" that is understood least of all by Mr. Jere Jones. Tom's chum, until Ion tells its story. This he does to Miss Letitia Phalsburg and her aunt, Mrs. Washington Stein way, a believer in the occult in the presence of Jere. Miss Phalsburg and her aunt are en route to Jekyl Island and stop over in Atlanta to see the "Golden Goose" for reasons best known to Ion and Letitia Phalsburg. Ahal so you begin to suspect not only to us but more important to Miss Phalsburg that she was the embodiment of a love's dream; he assures us that he never spoke a word of love and well we believe him because Miss Phalsburg did. Ion was stricken with fever and Paulding, the keeper of the beautiful Adalifa, carried him to his house where he was nursed back to life by the daughter. But, alas! the maltime fell a victim to the fever and died.

There is a belief among the higher class of Burmese that in every person there is a resurrection bone. This bone is at the base of the brain and neither fire nor time, nor beating upon, can destroy it. In the family of the diamond merchant there was an idol, a "Golden Goose," that had been worshipped by them for centuries. When the last of the women of the royal line died the bone from the base of her brain was removed and placed in the Goose there to remain until its reincarnation. When Adalifa died being the last women of the royal line, this custom was adhered to. Later the father died and with his last breath entrusted the "Golden Goose" to Ion, at the same time extracting from him a promise that within a certain time he would open the secret spring and liberate the soul of Adalifa, who would have found the body of some new born royal child in which to be reincarnated.

At the opening of the little play the time has arrived, but listen closely for this is a dear little secret which Tom tells to no one but ourselves and Letitia—there is a charm that releases the bond. He must open the Goose in the presence of the woman he loves and relieve his wife. Yes, that accounts for Miss Phalsburg's presence in Atlanta with her aunt visiting Mr. Thomas Grandall. This visit I am sure you cheerfully disgusts Mr. Jere Jones, made into a very live young Atlantan by the influence of Mr. Hackett. Mr. Jones, man-like doesn't want his peace and quiet disturbed by a pair of chattering, curious women, or something of that sort, but he forgot all about that as the play progressed and we loved him quite as much as he deserved.

Now if everything flowed on to a proper and logical conclusion there wouldn't be any plays, or books, or grand operas or anything really entertaining. Life would be a flat affair and—gee, that's something there wouldn't be any "Golden Goose" to stalk away with the Norman Hackett prize.

Of course all the trouble came about because Mr. Jere Jones, like some other young Atlanta society men I know, decided in airy fashion to play a practical joke. He hid the "Goose" on the pantry shelf where Joe the little "just natcherly tuk it" and then began a hunt for the Goose which necessitated the assistance of Aunt Phyllis, an old negro fortune teller who romantically read the most astonishing things in a cup, and the great Swami of Pasanavana who is the head of the Society for Soulful Relaxation in Atlanta; while the tie to control the prana which, as Mrs. Washington Steinway explains, is the flame in the triangle our spines that lights the lamp of our brains. Yes we do. In the "Golden Goose" we land plump against a nice little slap in the face, delivered to us cheerfully but surely by Mrs. Wylie, a sarcastic little play but so merry withal that even the most analytical failed to forgive her quite as cheerfully. True, were I such a student I might, failing to detect the sarcasm, find solace in the faithful delineation of the great swami, Pasanavana, whom she tells us is the head of the society for Soulful Relaxation in Atlanta; and I might delight in the true atmosphere of the philosophy of the Raja Gods, or whatever mysterious thing is anyway; but being a most unsympathetic human being, very much in the joke, Mrs. Wylie, I am sure, intended to put over the footlights I have no doubt I fill and spoiled a nice new pair of gloves in enthusiastic applause at the climax.

The "Golden Goose" instead of depending upon the laying of golden eggs as some of us no doubt have expected it to do to make its name famous.

Tom was at one time in Rangoon and there met a diamond merchant who had a daughter Adalifa. Adalifa was beautiful and although Tom admits proved to be a Burman idol, at one time the property of a Burmese diamond merchant, but now in the possession of Mr. Thomas Grandall, a young society man of Atlanta, who with his friend, Mr. Jere Jones, resides at the Ponce de Leon apartments. Then the fun begins. There is an air of mystery and charm about this "Golden Goose" that is understood least of all by Mr. Jere Jones. Tom's chum, until Ion tells its story. This he does to Miss Letitia Phalsburg and her aunt, Mrs. Washington Stein way, a believer in the occult in the presence of Jere. Miss Phalsburg and her aunt are en route to Jekyl Island and stop over in Atlanta to see the "Golden Goose" for reasons best known to Ion and Letitia Phalsburg. Ahal so you begin to suspect not only to us but more important to Miss Phalsburg that she was the embodiment of a love's dream; he assures us that he never spoke a word of love and well we believe him because Miss Phalsburg did. Ion was stricken with fever and Paulding, the keeper of the beautiful Adalifa, carried him to his house where he was nursed back to life by the daughter. But, alas! the maltime fell a victim to the fever and died.

There is a belief among the higher class of Burmese that in every person there is a resurrection bone. This bone is at the base of the brain and neither fire nor time, nor beating upon, can destroy it. In the family of the diamond merchant there was an idol, a "Golden Goose," that had been worshipped by them for centuries. When the last of the women of the royal line died the bone from the base of her brain was removed and placed in the Goose there to remain until its reincarnation. When Adalifa died being the last women of the royal line, this custom was adhered to. Later the father died and with his last breath entrusted the "Golden Goose" to Ion, at the same time extracting from him a promise that within a certain time he would open the secret spring and liberate the soul of Adalifa, who would have found the body of some new born royal child in which to be reincarnated.

At the opening of the little play the time has arrived, but listen closely for this is a dear little secret which Tom tells to no one but ourselves and Letitia—there is a charm that releases the bond. He must open the Goose in the presence of the woman he loves and relieve his wife. Yes, that accounts for Miss Phalsburg's presence in Atlanta with her aunt visiting Mr. Thomas Grandall. This visit I am sure you cheerfully disgusts Mr. Jere Jones, made into a very live young Atlantan by the influence of Mr. Hackett. Mr. Jones, man-like doesn't want his peace and quiet disturbed by a pair of chattering, curious women, or something of that sort, but he forgot all about that as the play progressed and we loved him quite as much as he deserved.

Now if everything flowed on to a proper and logical conclusion there wouldn't be any plays, or books, or grand operas or anything really entertaining. Life would be a flat affair and—gee, that's something there wouldn't be any "Golden Goose" to stalk away with the Norman Hackett prize.

Of course all the trouble came about because Mr. Jere Jones, like some other young Atlanta society men I know, decided in airy fashion to play a practical joke. He hid the "Goose" on the pantry shelf where Joe the little "just natcherly tuk it" and then began a hunt for the Goose which necessitated the assistance of Aunt Phyllis, an old negro fortune teller who romantically read the most astonishing things in a cup, and the great Swami of Pasanavana who is the head of the Society for Soulful Relaxation in Atlanta; while the most astonishing things in a cup, and the great Swami of Pasanavana who is the head of the Society for Soulful Relaxation in Atlanta; while the tie to control the prana which, as Mrs. Washington Steinway explains, is the flame in the triangle our spines that lights the lamp of our brains. Yes we do. In the "Golden Goose" we land plump against a nice little slap in the face, delivered to us cheerfully but surely by Mrs. Wylie, a sarcastic little play but so merry withal that even the most analytical failed to forgive her quite as cheerfully. True, were I such a student I might, failing to detect the sarcasm, find solace in the faithful delineation of the great swami, Pasanavana, whom she tells us is the head of the society for Soulful Relaxation in Atlanta; and I might delight in the true atmosphere of the philosophy of the Raja Gods, or whatever mysterious thing is anyway; but being a most unsympathetic human being, very much in the joke, Mrs. Wylie, I am sure, intended to put over the footlights I have no doubt I fill and spoiled a nice new pair of gloves in enthusiastic applause at the climax.

The "Golden Goose" instead of depending upon the laying of golden eggs as some of us no doubt have expected it to do to make its name famous.

Tom was at one time in Rangoon and there met a diamond merchant who had a daughter Adalifa. Adalifa was beautiful and although Tom admits proved to be a Burman idol, at one time the property of a Burmese diamond merchant, but now in the possession of Mr. Thomas Grandall, a young society man of Atlanta, who with his friend, Mr. Jere Jones, resides at the Ponce de Leon apartments. Then the fun begins. There is an air of mystery and charm about this "Golden Goose" that is understood least of all by Mr. Jere Jones. Tom's chum, until Ion tells its story. This he does to Miss Letitia Phalsburg and her aunt, Mrs. Washington Stein way, a believer in the occult in the presence of Jere. Miss Phalsburg and her aunt are en route to Jekyl Island and stop over in Atlanta to see the "Golden Goose" for reasons best known to Ion and Letitia Phalsburg. Ahal so you begin to suspect not only to us but more important to Miss Phalsburg that she was the embodiment of a love's dream; he assures us that he never spoke a word of love and well we believe him because Miss Phalsburg did. Ion was stricken with fever and Paulding, the keeper of the beautiful Adalifa, carried him to his house where he was nursed back to life by the daughter. But, alas! the maltime fell a victim to the fever and died.

There is a belief among the higher class of Burmese that in every person there is a resurrection bone. This bone is at the base of the brain and neither fire nor time, nor beating upon, can destroy it. In the family of the diamond merchant there was an idol, a "Golden Goose," that had been worshipped by them for centuries. When the last of the women of the royal line died the bone from the base of her brain was removed and placed in the Goose there to remain until its reincarnation. When Adalifa died being the last women of the royal line, this custom was adhered to. Later the father died and with his last breath entrusted the "Golden Goose" to Ion, at the same time extracting from him a promise that within a certain time he would open the secret spring and liberate the soul of Adalifa, who would have found the body of some new born royal child in which to be reincarnated.

At the opening of the little play the time has arrived, but listen closely for this is a dear little secret which Tom tells to no one but ourselves and Letitia—there is a charm that releases the bond. He must open the Goose in the presence of the woman he loves and relieve his wife. Yes, that accounts for Miss Phalsburg's presence in Atlanta with her aunt visiting Mr. Thomas Grandall. This visit I am sure you cheerfully disgusts Mr. Jere Jones, made into a very live young Atlantan by the influence of Mr. Hackett. Mr. Jones, man-like doesn't want his peace and quiet disturbed by a pair of chattering, curious women, or something of that sort, but he forgot all about that as the play progressed and we loved him quite as much as he deserved.

Now if everything flowed on to a proper and logical conclusion there wouldn't be any plays, or books, or grand operas or anything really entertaining.

Mrs. Futrelle, widow of author, who lost his life on Titanic, pays high compliment to Norman Hackett prize play—says in "Golden Goose" you land against a nice little slap in the face.

Boy Scouts Fight Menace Of Nickel Novel's Evil Among Young Atlantians

Chief Scout Master, of New York City, Visits City to Start Campaign Against Blood-and-Thunder Literature

What kind of books do Atlanta boys read?

That is the question being asked here this week by Franklin K. Matthews, chief librarian of the Boy Scouts of America—not only asked, but put up to Atlanta parents and school teachers and leaders in social work as a vital issue in the every day life of boys in America.

Mr. Matthews and other leaders of the Boy Scout work took up some time ago the question of reading for boys, but when he himself made an exhaustive study on the subject and found that an insidious element had crept into juvenile literature that was rapidly undermining both the literary and moral standards of boy readers.

In an effort to combat this evil he is invading the south as a good field to begin the introduction of an ideal boys' library, a library that contains books pregnant with all the adventurous glamour that appeals to youth, but the same time well written and tending to develop the boy's character.

He is in Atlanta this week, interviewing leaders in Y. M. C. A. and Boy Scout work, club women, Sunday school workers and all who are most vitally interested in this problem.

NICKEL NOVEL'S INVASION.

Mr. Matthews describes the publication of certain recent books for boys as a real menace. He says:

"The literature I speak of is something more than the nickel novel. Time was when cheap juveniles might be quickly recognized because of their paper binding, but now the same stuff is issued in the novel as it appears in the guise of a bound book, and sometimes so attractively bound that it takes its place on the retail book shelf with the best juvenile publications. Instances could be cited not only of how the nickel novel has been sold to unsuspecting parents in the cheaper bound forms, but in some cases stories by the authors of the nickel novels have been sold in the most attractive bindings and by examination of these books shows them to be little if any better than the stories written by the same authors and sold on the news stands as the nickel novel."

To help awaken the concerned parents and educators to meet the grave peril of the nickel novel and the menace of mendicrity and viciousness found in other cheap juveniles, the Boy Scout movement is planning a campaign commission with prominent American educators as its members.

BOY SCOUT LIBRARY.

Under their direction, there has been chosen a series of books known as "Every Boy's Library—Boy Scout Edition." The library contains only such books as are of interest to boys, the first 25 being stirring stories of adventurous experiences. Others will be added later.

GOOD PROGRAM ARRANGED FOR FREE ORGAN CONCERT

The following program is announced by the Atlanta Music Festival association for the free organ concert at the auditorium this afternoon:

Wedding Chorus.—William Faulkes.

Chanson Matinale, Op. 59, No. 3.—Bendix.

"To Spring."—H. Alex Matthews. (Dedicated to Mr. Kraft.)

Toccata.—James H. Rogers.

Scherzo, H. Sandiford Turner.

"Forest Whispers."—Edward Johnston.

Caprice (The Brook).—Gaston M. Dethier.

Serenade.—Cecile Chaminade.

Fantasie on "My Old Kentucky Home" (requested).—J. E. W. Lord.

City Organist Edwin Arthur Kraft will preside at the organ, and the concert will begin as usual at 2:30 p. m.

Boy Scout Books

Approved by the National Council "Boy Scouts of America." Ask Mr. Douglas or Mr. Mathews. 25 titles of carefully selected books. Price 50c. By mail 10c extra.

We boast of carrying the largest stock and best selection of good, clean, wholesome reading for boys to be found anywhere.

Boys, we invite you to come in anytime and take a look. Lists for the asking.

Southern Book Concern
(GAY AT S.)
71 Whitehall St. Right Near Hunter St.
"The Home of All the New Ones"

HOW EMBARRASSING

Nothing is more embarrassing than to be constantly throwing off gas.

Tutt's Pills

will stop it and at the same time make your breath sweet and your skin clear. At your druggist—sugar coated or plain.

BIG RALLY WEDNESDAY FOR WOMAN SUFFRAGE

Mass Meeting at Atlanta Theater on Wednesday Night An Important Event

The great woman suffrage rally at the Atlanta theater Wednesday night promises to be the biggest event in the history of equal suffrage in Georgia.

For the first time Georgia women will have an opportunity of hearing such national leaders as Jane Addams, Mrs. Desha Breckenridge and seven other officers of the American Woman Suffrage association.

Three hundred seats in the pit of the Atlanta theater have been put on sale at 50 cents each; most of these are already sold.

The rest of the seats are free, but many groups of women have already made reservations, paying for them rather than take a chance of not being able to get seats on the night of the rally.

All of the girls of Agnes Scott college are coming in a body, it is reserved the front seats in the balcony several days ago.

The suffragettes, all officers of the American Woman Suffrage association, will arrive in Atlanta from Birmingham Wednesday. They will go to the Georgian Terrace where rooms have been reserved for them.

MANY WOMEN COMING.

Rooms have also been reserved for women interested in suffrage from all over Georgia, who will come to Atlanta to attend this meeting.

Wednesday afternoon Miss Jane Addams will hold a reception between 4 and 5 o'clock at the Georgian Terrace. The public is invited.

At first it was thought Mrs. Anna Howard Shaw, president of the American suffrage association, would be one of the speakers, but because of an accident which she suffered several weeks ago, she will be unable to leave New York.

The officers of the American Woman Suffrage association who will come to Atlanta are Jane Addams, first vice president; Mrs. Desha Breckenridge, second vice president, Lexington, Ky.; Caroline Rautz-Rees, third vice president, Greenwich, Conn.; Susan W. Fitzgerald, recording secretary, Jamaica Plain, Mass.; Mary Ware Dennett, corresponding secretary, 506 Fifth avenue, New York City; Mrs. James Lees Laidlaw, first auditor, 6 East Sixtieth street, New York City; Mrs. Joseph Tilton Brown, second auditor, 165 West Seventy-fourth street; Medill McCormick, chairman of the congressional committee, Munsey building, Washington, D. C.

ENTHUSIASTIC MEETING OF COLLEGE PARK BOARD

Members Rejoice Over Obtaining Six-Minute Car Service

(Special Dispatch to The Journal.)

COLLEGE PARK, Ga., March 7.—The members of the board of trade enjoyed a very popular meeting Friday night evening. The attendance was large and enthusiasm ran high over results obtained by the transportation committee.

The street railway committee made a final report explaining in detail the increased service that has been and will been inaugurated to College Park. The new arrangements give a six-minute schedule to Virginia avenue during the busy hours, morning and afternoon.

The steering committee of the "home-coming" day announced the following committees to look after the details of the occasion: Reception and entertainment, J. H. Owen, chairman; Prof. G. C. Kaufmann, Major William Nick, W. R. Wallace and Mrs. Fritz Rauschenberg. Finance, F. P. Baskin, chairman; George F. Longino, Jr., W. J. Hudmon and S. P. Hunt. Invitation and publicity, S. S. Howle, chairman; Prof. W. S. Cox, Colonel J. C. Woodward and Mayor S. B. Hunt.

The civic improvement committee was authorized to co-operate with the mayor and city council in an attempt to get the county to do some needed work on roads and streets in and adjoining College Park.

The civic improvement committee is actively engaged in getting citizens pledged to build tiled sidewalks looking forward to free mail delivery for the city at an early date.

STOE MAY BE HELPED BY BOND GIRL'S SISTER

Says She Can Give Facts That Would Exonerate Alleged "White Slaver"

On the ground that a sister of Annie Bond, the alleged white slave in the case on which Sam A. Stoe was convicted and sentenced to five years in the penitentiary, can give important testimony exonerating the convicted man, Stoe's amended motion for a new trial has been set for a hearing next Saturday, when the sister of the alleged victim will be here.

The motion for a new trial for Stoe was made soon after his conviction at the January term of the United States court for the northern district of Georgia. It was twice postponed by his attorneys. Frank Harrison and Judge George Gober, and was set for a hearing Saturday afternoon. They then secured a third postponement for a week, however, on the ground of the newly discovered testimony of the girl's sister.

Stoe's wife was jointly indicted with him for violation of the Mann white slave act, but her case has been set for March 9, in the federal court.

Stoe was the first man to be convicted in Atlanta as a white slaver.

MR. WILMER KIMBALL DEAD IN LOS ANGELES

Former Atlanta Man Dies Suddenly In California, February 26

Atlanta friends have received with regret the news of the death of Mr. Wilmer Atkinson Kimball, which occurred February 26, in Los Angeles, Cal.

Mr. Kimball was formerly a resident of Atlanta, having gone to California about two years ago. He was a North Carolinian by birth. He was 30 years old.

His death was very sudden, his last illness lasting only a few hours.

Mr. Kimball was married in 1908 to Miss Willie Maude Deale, of Birmingham, and she and one daughter, three years old, survive him. His father, five brothers and three sisters also survive.

Mr. Kimball was a member of B. P. O. E. lodge 230, of Macon, Ga., and two funeral services were held over his body, one by the Elks of Los Angeles and another at the Christian Science church. Floral offerings were sent from all over the United States, the one from the Macon Elks being very beautiful. The interment was in Rosedale cemetery.

NEGRO SNATCHES PURSE ON S. PRYOR STREET

Mrs. M. A. Durdin, a middle-aged lady residing at 97 Pulliam street, reported to the police Saturday night that, while returning to her home along South Pryor street, near No. 131, about 8:30 o'clock, she was seized by a tall, black negro man, who threw her to the sidewalk and wrenched her purse from her hands.

COMFORT WITHOUT EXTRAVAGANCE

HOTEL WOODSTOCK

430 STREET NEAR
TIMES SQUARE, NEW YORK

A SELECT TRANSIENT HOTEL CENTRALLY LOCATED FOR SOUTHERN GENTLEMEN AND THEIR FAMILIES

365 ROOMS 270 BATHS
EUROPEAN PLAN ONLY

ROOM WITH BATH, FOR ONE $2.50 TO $3.00
ROOM WITH BATH FOR TWO $3.50 TO 4.00

WIRE FOR RESERVATION OUR EXPENSE

No odor!

They simply dry up and mummify.

People try traps in a vain attempt to rid their premises of rats and mice, because the ordinary poison exterminators are so *unsanitary* and disagreeable to use even th ough more effective than traps.

25c **RAT-RID** 50c

The Sanitary Mouse and Rat Exterminator

is the results of years of experimenting to produce a prescription that would not only *kill* rats and mice, but kill without any *after* odor.

You realize the necessity of ridding your premises of these destructive, unsanitary pests. Rat-Rid is the effective, sanitary way to do it. Guaranteed results or money refunded. Buy a trial package today.

American Sanitary Corporation Manufacturers, Memphis, Tenn

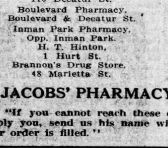

Manufacturers of *Rat-Rid* for mice and rats; *Roach-Rid* for roaches; *B.B.-Rid* for bed bugs; *Dust-Rid*, the hygienic fly-swatting compound. Try them.

For sale by the following dealers:

Green-Trent Drug Co., Forrest Fair,
Hodge's Drug Co., 192 Decatur St.
Ney's Pharmacy, 110 Decatur St.
Boulevard Pharmacy, Boulevard & Decatur St.
Inman Park Pharmacy, Opp. Inman Park.
H. T. Hinton, 1 Hurt St.
Brannon's Drug Store, 48 Marietta St.
Coursey & Munn, 29 Marietta St.
Elkin Drug Co., The Rexall Store, Peachtree & Marietta Sts.
Jackson & Wessell, Marietta St.
Medlock's Pharmacy, Lee & Gordon Sts.
Dunwoody Pharmacy, 800 Peachtree St.
Marshall's Pharmacy, 328 Peachtree St.
Greene Drug Co., 800 Marietta St.

JACOBS' PHARMACY, 12 Stores in Atlanta.

"If you cannot reach these dealers, and your local dealer cannot supply you, send us his name with 25c or 50c, and we will see that your order is filled."

LESS MEAT IF KIDNEYS HURT OR YOU'RE BACKACHY AND RHEUMATIC

Meat forms uric acid which clogs Kidneys; causes Rheumatism and irritates Bladder

If you must have your meat every day, stomach sour, tongue is coated and you are subject to attacks of indigestion, biliousness and headache, keep your kidneys active and vigorous and you will escape many serious troubles.

Meat forms uric acid which clogs the kidneys and they become overworked and sick. Then you suffer with a dull misery in the kidney region, sharp pains in the back or sick headache, dizziness, nervousness, sleeplessness, bladder disorders and often get sore and irritated, obliging you to seek relief two or three times during the night.

To neutralize these irritating acids, to cleanse the kidneys and flush off the body's urinous waste get four ounces of Jad Salts from any pharmacy here; take a tablespoonful in a glass of water before breakfast for a few days and your kidneys will then act fine. This famous salts is made from the acid of grapes and lemon juice, combined with lithia, and has been used for generations to flush and stimulate sluggish kidneys, also to neutralize the acids in urine, so it no longer irritates, thus ending bladder weakness.

Jad Salts is inexpensive; cannot injure, and makes a delightful effervescent lithia-water drink.—(Advt.)

"CASCARETS" IF HEADACHY, BILIOUS, SICK, WHEN SHAKY, CONSTIPATED--DIME A BOX

Furred Tongue, Bad Taste, Indigestion, Sallow Skin and Miserable Headaches come from a torpid liver and clogged, constipated bowels, which cause your stomach to become filled with undigested food, which sours and ferments like a swill barrel. That's the first step to untold misery—foul gases, bad breath, yellow skin, mental fears, everything that is horrible and nauseating. A Cascaret tonight will straighten you out by morning. A 10c box from your druggist will keep your Liver active, Bowels clean, Stomach sweet, Head clear and make you feel fully for months. Don't forget the children.

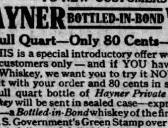

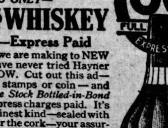

CASCARETS WORK WHILE YOU SLEEP.

GREAT SPECIAL OFFER

—TO NEW CUSTOMERS ONLY—

HAYNER BOTTLED-IN-BOND WHISKEY

Full Quart—Only 80 Cents—Express Paid

THIS is a special introductory offer we are making to NEW customers only — and if YOU have never tried Hayner Whiskey, we want you to try it NOW. Cut out this ad—mail it with your order and 80 cents in stamps or coin — and the full quart bottle of *Hayner Private Stock Bottled-in-Bond Whiskey* will be sent in sealed case—express charges paid. It's great—a *Bottled-in-Bond* whiskey of the very highest kind—sealed with the U. S. Government's Green Stamp over the cork—your assurance it is fully aged, full 100 ⅘ proof, full measure—as good and pure as can be produced. It's sure to please you—or you're not the kind of man we are responsible—been in business 47 years—capital $500,000.00 fully paid. Don't put this off — *order right now* — and goods will go forward by first express.

NOTE: Orders from Ariz., Wyo., Colo., Mont., and all states West of Denver, Utah, Nevada, Idaho and Oregon must be for TWO full quarts—express paid. (All future orders must be for FOUR quarts or more)

Address our nearest office

THE HAYNER DISTILLING CO., Dept. S-120
Denver, Colo. St. Louis, Mo. Evansville, Ind. Omaha, Nebr. Kansas City, Mo. Helena, Mont. Salem, Ore. Indianapolis, Ind. Kansas City, Kan. St. Paul, Minn. Jacksonville, Fla.

CONTEST VOTING HEAVY

(Continued from Page One.)

listed in the regular sale slips privilege in The Journal's M. & M. contest are good for ten votes for each cent paid, until further notice. These votes are given only on purchases made during this week and are limited as specified in the original rules to $100. The rules governing the sale slip privileges will be rigidly observed, AND WHERE CLERKS IN STORES FAIL TO GIVE SLIPS, VOTING CERTIFICATES OR RECEIPTED BILLS, same will be refused for votes. Attention is also called to the following rule: IN ORDER TO ASSURE THOSE CONTESTANTS WHO ARE WORKING HONESTLY WILL NOT BE OVERCOME BY ANY CONTESTANT RESORTING TO TRICKERY, THE CAMPAIGN MANAGER RESERVES THE RIGHT TO DISQUALIFY ANY CONTESTANT WHO VIOLATES THE RULES. AFTER GIVING SUCH CONTESTANT THE PRIVILEGE HEREIN CHARGES MADE, THE DECISION OF THE CAMPAIGN MANAGER AS TO THE MEANING OF THIS RULE WILL BE FINAL.

The menus for the week, also a recipe, are submitted by Miss E. L. Thornton of the Atlanta Athletic club.

M. & M. BREAKFAST.
Gold Bar Pears
Domino Rice With Cream
Red Diamond Eggs Omelette
Fried Libby's Vienna Sausage
Calumet Waffles and Meadow Gold Butter
Uniform Syrup
Temple Garden Tea
U-no Coffee

M. & M. DINNER.
Cream of Sweet Violet Peas
Libby's Sweet Cherkins
Block's Toasted Saltines
Libby's Ox Tongue With Golden Egg Noodles
Sweet Violet Corn Domino Rice
Gold Bar Peach Fritters
Sauer's Vanilla Sauce
Uncle Sam Bread
Domino Rice Pudding Meringue
Iced Temple Garden Tea

M. & M. SUPPER.
Gold Bar Cherries
Cold Sliced Libby's Corned Beef and Salad
Stuffed Red Diamond Eggs
Dolly Varden Pan Cakes
Bonita Syrup
U-no Coffee

DOMINO RICE PUDDING.

One cup Domino rice (steamed), one-half package Gold Bar raisins, Meadow Gold butter size of an egg, one-half small can Libby's cream, two Red Diamond eggs—yolk for pudding, whites for meringue—Sauer's lemon vanilla extract, one-half cup granulated sugar, small pinch of Calumet baking powder.

Mix rice, butter, yolks of eggs, raisins and extract and bake in pan. make meringue of whites and cover pudding and bake to golden brown. Serve with sweet sauce.

The combinations for the following week are published herewith.

Select the one that appeals to you most and bring as many as you wish.

COMBINATION NO. 8.

150,000 Bonus Votes for sorting this combination into packages, in addition to the regular votes.

20 Uncle Sam Bread labels.
20 Uncle Sam Cake wrappers.
20 Swift's Borax Soap wrappers.

COMBINATION NO. 9.

250,000 Bonus Votes for sorting this combination into packages in addition to the regular votes.

10 Temple Garden Tea Panels.
10 U-no Coffee labels.
10 Gold Bar Fruit labels.
10 Purity Oats cartons.
10 Calumet Baking Powder slips.
10 Sweet Violet Vegetable wrappers.
10 Meadow Gold Butter wrappers.

COMBINATION NO. 10.

300,000 Bonus Votes for sorting this combination into packages, in addition to the regular votes.

5 Golden Egg Macaroni or Spaghetti serial numbers.
2 Crystal Gelatine cartons.
5 Sauer's Extract top of carton.
5 Uniform or Bonita Syrup wrappers.
5 Domino Rice starch panels.
5 Faultless Starch panels.
5 Silver Leaf Lard guarantee labels, or Crescent Compound inserts.
5 Almixt or Dolly Varden Flour sacks.

DRUGGISTS' COMBINATIONS.
100,000 Bonus Votes for bringing in this combination sorted into packages, in addition to regular votes and labels.

PRUGGIST COMBINATION NO. 1.
5 Queen Regent Toilet Soap cartons.
5 Dentaline Tooth Paste cartons.
5 Schulbler Grape Juice labels.
5 Whitman's Cocoa or Candy labels.
5 Webster Cigar bands.
5 H. B. Bands.
Following is vote standing to date:

VOTE STANDING, MARCH 4, 1914.

ORGANIZATIONS.

Red Men's Drum and Bugle Corps	1,517,818
Women's Guild of All Saints' Church	282,000
St. Anthony's Catholic Church	2,440,888
Young Women's Christian Association	2,685,655
Oakhurst Baptist Church, Oakhurst	1,382,872
Hungarian Benevolent Society	1,209,000
Georgia Baptist Hospital	1,578,764
Greek Orthodox Church	1,648,918
Inman Park Girls' Club	635,233
Atlanta Trades International Steward	2,372,901
Kirkwood Boy Scouts	756,505
Ladies' Aid Society, St. Paul's M. E.	2,153,384
Decatur Public Schools	2,587,955
Clarkston Civic Circle, Clarkston	1,526,670
Ladies' Aid Society Inman Park Baptist church	2,842,941
Decatur Boy Scouts	432,818
Mission Universaliist church	1,471,700
Bronau Colony of Atlanta	2,370,190

RETAIL CLERKS' CLASS.

Walter McGahee, 20 Stonewall Street	567,845
A. A. Asbury, 53 Walker Street	5,000
DeWillis Johnson, City	5,000
Leonard Matthews, 2 Hurt Street	704,020
Simon Chace, 64 Electric Avenue	5,000
S. H. Holbrook, 10 Connecticut	48,600
L. C. Barnedoe, 41 Ormond Street	5,000
Albert Thomas, East Point	209,105
W. A. Brooks, 68 Gordon	227,194
M. Levitt, 192 Georgia Avenue	1,000
Henry Kelly, Whitehall	119,379
Emory Orr, 212 Rawson	232,550
Rufus King, 33 Fairview	156,264
T. B. Cox, 17 Wall	5,000
C. R. Burcher	5,000
Homer Hall, 34 Fairlie	226,676
F. R. Cline, 373 Windsor	2,307,281
Cliff Pierson, Rhodes building	55,150
John D. Meador, 150 West Mitchell	675,032
F. Paul Morris, 234 Crumley	2,249,100
Frank Garner, 250 Marietta	754,000
O. C. Pound, 104 Whitehall	577,717

CHILDREN'S CLASS.

Theodore Kerasidias, 528 North Jack	1,072,049
Charles Tilanus, 84 Davis Street	249,250
Elkin Gilbert Adair, 305 Cherokee	246,730
Carlos Hopkins, R. F. D., No. 2, City	159,850
Mary Fulks, 24 W. Harris Street	373,468
Hugh Davis, 644 South Pryor Street	1,004,100
Nathan Minsk, 155 Walker Street	5,000
Pitney Bloodworth, 205 South Pryor	225,840
Albert Baynes, 130 North Jackson Street	5,000
J. W. Etheridge, 576 Capitol Avenue	47,785
Harry Brown, Jr., 155 Plum Street	719,434
Linton Wall, 21 Windsor Street	54,060
Kelley Harwell, 153 Oglethorpe Avenue	5,000
Virgil Castle, 15 Fulton Street	787,227
Weldon Clay, 36 Bixby Street	763,771
Ellen Kendrick, 270 Crew Street	1,195,894
James Golden, 46 Garnett Street	30,785
Philip Gilstein, 101 West Pine Street	22,150
Eugene Fuller, 97 South Boulevard	157,590
J. B. Petty, 515 Lee Street	5,000
Stanton Hale, 366 South Pryor Street	193,280
Almon J. Smith, 318 South Forsyth st	586,936
Rufus Bass, 207-A Woodward Avenue	5,000
Leonard Putnam, 234 Forrest Avenue	94,650
Earl Cato, 42 Everhart Street	1,151,166
Leroy Selgnious, Jr., 168 Stewart Avenue	5,000
Douglas McGahee, 205 Ashby Street	284,295
John S. Wilkerson Bradley, 204 South Pryor	118,825
Sanmie Burton, Lakewood Heights	88,800
Wayne Martin, 277 Myrtle Street	62,865
Floyd Albert, 209 Cherokee Avenue	17,260
Cyrus Troublefield, 11 Mell Avenue	924,172
Mary Elois Crew, Decatur, Ga., R. 3	5,000
Mary Ruth, 101 Ormewood Avenue	1,151,166
Elmer Hull, 15 West Pavilion	638,287
Leonard Anderson, 205 Jefferson	162,682
Rosie Boroschoff, 294 East Hunter Street	63,959
Monroe Holbrook, Lakewood Heights	97,960
Lillian Stevens, 205 Parkway Drive	208,670
Harris Standard, 453 East Fair Street	5,000
Madeline Barlow, 219 West Peachtree Street	5,000
Donald Mackey, Decatur, Ga	497,131
Albert Staton, 13 West Pine Street	50,450
McHenry Brown, 48 Waddell Street	1,202,982
T. A. Landrum, 54 DeKalb Avenue	3,066,706
Carlton Dukehart, Decatur	5,000
Robert Bentley, 53 West Cain Street	22,100
Reginald Ellis, 1056 Ponce de Leon	110,000
James Claiborne, 36 DeGress Avenue	36,890
Herbert Suttle, 61 E. Eleventh Street	15,225
W. O. Stanton, 237 Myrtle	5,000
Sidney Jeffres, 676 Ashby	5,000
Ruby Chapman, 315 Osb	719,645
John Hicks, 62 Hampton	211,116
Moss Pledges, Eagan, Ga	149,450
Marquis Calmes, 340 Lawton	6,200
Harvey Weatherly, Jr., Decatur	757,901
Sol Silverman, 255 Crew	114,692
Joel Wooten, 340 Lee	42,700
Robert Sparks, 211 Rawson	5,410
Duke Bradshaw, Eagan	35,000
Charles Lorsino, 7 Peachtree	5,000
Robert Manly, Jr., City	5,000
John Kight, Eagan Park	58,750
Daniel Lesnoff, 89 Flat Shoals	33,475
Roy Parks, Tifton	9,650
Catherine Sinclair, 6 Brotherton	5,000
John Henry Matthews, 300 S. Whitfield	69,645
Burton Green, 52 Ormond	64,285
Edwin Youmans, College Park	61,150
Janie Lois Coleman, 428 Pullman Str	58,325
Mary Shaia, Decatur	478,575
Mary Jim Thornton, 411 Piedmont	73,300
Pearl Lynch, 12 McDonough	165,900
Jake Cohen, 59 Fort Street	53,475
Ralph Mills, 182 Gordon	473,540
Howard Johnson, Gate City	62,100
Edna Rudisill, College Park	44,939
Lester Brennon, 9 Fort Hood Place	45,000
Louis Atkinson, 256 Capitol Avenue	34,465
John Hartsfield, 761 Glenn	92,500
Louise Hood, 371 Whitehall	5,000
Marion Weekes, Decatur	362,818
Violet Smith, 373 Cherokee Avenue	5,000
Harry Sugarman, 351 Central avenue	77,892
Lena Edwards, 352 Fraser	130,800
Alberta Stother, 352 Fraser	33,650
Louise Hood, city	18,783
Louise Harding Spain, 29 E. Harris	5,000
Zellig Aaron, 58 Melborne	31,000
Roy Palmer, city	18,000

Vote standing appears every Wednesday and Sunday.

MAKE BIG MONEY IN A MAIL-ORDER BUSINESS OF YOUR OWN!

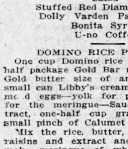

The big-money business of this age—and by far the most interesting and most fascinating business ever known—is the mail-order business of selling by mail. Success in the one business of great promise which can be started by young and old, experienced or inexperienced, in any city, town or country, with only a few dollars or with thousands—and it is a business which offers surer and greater rewards for the time, money and effort invested in it than in upbuilding than any business I have ever known.

Sell Anything By Mail

New Parcel Post Adds Millions of Mail-Order Buyers Everywhere!

There is practically nothing that cannot be successfully sold by mail. Millions of dollars are sent through the mails every day in the purchase of practically every commodity and every class and kind of professional service.

The statement has been made by one of America's great mail-order advertisers that the new Parcel Post has put the mail-order dealer in direct touch with at least 20 million additional buyers. JUST IMAGINE WHAT THIS MEANS TO THE MAIL-ORDER BUSINESS! Right now is the time for you to learn of the great possibilities of the mail-order business and to get ready to launch a business of your own and get a share of the millions that are being made in the business of selling by mail.

"How to Make Money in the Mail-Order Business" FREE

If you want to start a mail-order business and start right you should send at once for a copy of my free book telling about the great money-making possibilities of the mail-order business and how ambitious and wide-awake men anywhere may quickly master the principles of successful selling by mail and build an independent, money-making business.

My proposition, my plans, and my methods are absolutely NEW—just what YOU have been looking for. Don't lose any time in getting your mail-order business started. Write me today. Address

Randolph Rose Mail-Order School
605 Rose Building, Chattanooga, Tenn.

AMERICAN FIELD FENCING

The Country's Most Widely Sold Brand
For FOREST AND FARM

Excellent for Suburban Acreage Farms "Growing City Lots"

AMERICAN is substantially made and galvanized, with the hinged joint and tension curve.

POPULAR SIZES PRICED!

No. 1146—45c per rod (16½ ft.) 46 in. wide, 6 in. stays
No. 1158—50c per rod (16½ ft.) 58 in. wide, 6 in. stays

Special prices for large lots.

J. M. ALEXANDER & CO.
Atlanta Agents 26-28 S. Pryor St.

PLAN TO CONSOLIDATE ALL MISSION WORK

Baptist Clergy and Laymen Talk of Changing Present System

Baptist ministers and laymen of the state, as a result of a recent meeting here at the First Baptist church, agreed on a plan to consolidate all the missionary work, instead of as present having it carried on by the churches as now. The next step, should lead, it was thought, to greater system and more effective results.

Two resolutions were adopted. One outlined the work as at present carried on, and had to do with the work on a plan to be laid before the plan of consolidating the work. The latter resolution was presented to the Baptist convention next fall for its consideration.

FIRST VOTING SCORE OF NOMINEES APPEARS TODAY

(Continued from Page 1.)

ties and the numerous other good things The Journal is giving away.

The Easter Gift Distribution is exciting general interest and attention throughout the south. There are nearly 500 participants covering practically every town and every section of Georgia and much of South Carolina, Alabama and Florida.

It is expected that keen rivalry will ensue not only between the nominees but between their friends and adherents.

It's just a question of votes. The Journal makes the big gifts. Journal readers decide who shall receive them.

Look over the list and decide who you wish to see win the grand banner gift. Then vote.

It costs you nothing to vote. You want The Journal anyway. The votes are free.

Every one of the nominees has an equal chance. There is no favoritism or prejudice, and the conditions are particularly fair and simple. Those who commence vote gathering this week are right in at the start and have five weeks ahead of them to win in.

Who will be the winners?

Radium in Jamaica

(By Associated Press.)

KINGSTON, Jamaica, March 7.—An English expert declares he has discovered a large deposit of radium bearing ore in Jamaica and that a sample sent to the United States has been pronounced satisfactory.

17 MEN PICKED UP ADRIFT AT SEA IN FRAIL LIFEBOAT IN BLINDING SNOWSTORM

(Continued from Page 1.)

water into their little craft almost as fast as it could be bailed out, the men decided to drift and depend on being picked up.

DRIFTED WITH DEATH.

They huddled together so benumbed and watereaked that they hardly cared toward the last whether death came or not. It was 5 o'clock and snowing hard when they saw the lights of the Bayport and set off a torch. Had this not been seen and a response made, Captain Simmons said he and his men could not have survived many more hours.

In explaining the foundering of the Charlemagne, Captain Charles Simmons said that her bottom seams, the vessel being of wood, opened and about 1 a. m. Friday she began to list at such a rate that two hours later the ship was filled to her upper beams. At 3 a. m. Friday the vessel left the Bayport and with the exception of one trip to Nantucket has been out of commission for six years, it is said.

CAPTAIN'S STORY.

NORFOLK, Va., March 7.—Captain H. C. Simmons declared he and sixteen members of his crew spent seven hours in a twenty-foot boat, with seas beating over them and a blinding snow storm preventing them from being seen by passing ships. He said the Tower broke in two after the crew left her. He declared the Old Dominion steamer Hamilton passed them but sent no assistance, saving to send and assistance.

"We used a coat tied to an oar as a distress signal during the day and towards dark we burned torches. Most of us were nearly frozen and exhausted from our battle with the storm.

"We were almost directly in the path of steamers and several passed us; but none apparently saw us.

"The Old Dominion steamer Hamilton passed us, saw the signals on the Tower but offered us no assistance."

ANSWER ALARM; FIND JACK THE RIPPER SIGN

Firemen Read Note on Box, Warning Junk Dealers and Pawnbrokers

The fire department was called out Saturday night to answer a note to the public effect: "Jack the Ripper and his Black Hand Pals," who promised to do the work of the police in the city.

The alarm at box 384, Whitehall Terrace and Richardson street was pulled about 11:20 o'clock Saturday night and the engines hastened to the supposed fire.

When they reached the call box the firemen found a note written in pencil and signed "Jack the Ripper and His Black Hand Pals."

The note was in the nature of a "warning" to all junk dealers and pawnbrokers. It warned them against stolen goods, and the signer promised to go after them. Jack the Ripper and his pals also promised to further the vice campaign of Chief Heavers.

A similar drawing was found to show a dirk, embellished the piece of paper. Three other false alarms were received the afternoon and evening of the same day. Detectives have been assigned to investigate the band of jokesters.

MRS. JULIA DURFEE DIES AT SPRINGFIELD, MASS.

Mrs. Julian Huntington Durfee, sister of G. H. Corliss Sollingworth, of Atlanta, died Thursday at her home in Springfield, Mass., after an illness of one week with pneumonia.

Mrs. Durfee was a native of Utica, N. Y., but had lived in Springfield for twelve years. She is survived by her husband, one daughter, her parents and two sisters.

The funeral will be held Saturday afternoon and interment will be in Springfield.

RECEIVER FOR INSURANCE COMPANY IS REFUSED

(Continued from Page 1.)

recognized as a liability and to collect same.

OTHER HOLDERS DISAGREED.

Other income certificate holders, whose holdings aggregate more than $500,000, took a different view from Lochridge and petitioned the court by intervention not to consider the income certificates as liabilities.

The case is of more than local interest and importance in that the decision of the status of income certificates a form of security that has been used by a number of other southern insurance companies. The decision of Judge Wright sustains the contention of the State Mutual that income certificates are not a liability and therefore establishes beyond question the solvency of the company.

The litigation, because of the important points at issue was the center of attention among insurance men throughout the south and to people of Rome in particular. The attorneys in the case were Judge Newell and Marion Smith, of Atlanta, and F. J. W. Copeland, of Rome, for the petitioner. Sanford and Boyd, Hall and Alex King, of Atlanta, for the State Mutual.

NEGRO STABS MAN IN BACK AND ESCAPES

A young man giving his name as James Bettie, of 838 Crew street, was assaulted and seriously wounded in the back by a negro on Butler street about 10:30 o'clock Saturday evening.

Bettie declared to the police that as he was walking along the street the negro slipped up behind him and plunged the knife in his back. No motive except robbery can be assigned by the police for the victim declares he was not.

Bettie, screaming for help, managed to walk to the door of No. 16 Butler street, where residents summoned the police, who took him to the Grady hospital. While the wound bled profusely, Bettie was able to walk from the hospitable after the cut had been dressed.

Build Up Your Nerve Vitality

Kellogg's Sanitone Wafers Make Life Worth Living for Run Down, Brain Fagged People.

50-Cent Box Free To Men and Women

Be master of yourself; get that cheerfulness, poise and power to compel steady nerves in a vitalized body and brain. Kellogg's Sanitone Wafers dispel that "down and out" feeling—fill you full of ambition and energy—make your "winter of life" seem like spring.

Don't be gloomy, dull-brained or lazy, or lacking in "backbone" for business. Kellogg's Sanitone Wafers will invigorate you to a richer, more joyfilled life. Don't drift with the tide of weakness. Enter the circulation, and in less than an hour is at work throughout the body in the process of purification.

You will soon realize its wonderful influence by the absence of headache, by a decided clearing of the mind, by a steadily improved nasal condition, and a sense of bodily relief that proves how completely catarrh often infests the entire system. You will find S. S. S. on sale at all drug stores. For special advice on any blood disease write in confidence to The Swift Specific Co., G-13, Swift Bldg., Atlanta, Ga. Do not delay to get a bottle of S. S. S. of your druggist.

Throttle Catarrh! Get Rid of It!

If You Want to Feel Good Try Kellogg's Sanitone Wafers.

I Will Stake This Medicine Against Your Time

A Few Days Will Be Sufficient to Prove its Value in Your Disease

A few minutes of your time for a few days and I will demonstrate to you, without expense to yourself, that I have a medicine that drives Uric Acid poison from the system and by so doing conquers kidney trouble bladder trouble and rheumatism. I don't ask you to take my word for it, but simply want you to let me send you some of this medicine so that you can use it personally.

I am trying to convince sufferers from these diseases that I have something far better than the many usual forms of treatments and such things, and the only way I can demonstrate that fact is to go to the expense of compounding the medicine and sending it out free of charge. This I am glad to do for any sufferer who will take the time to write me. Understand, I will not send a valueless "sample, proof or test treatment," nor will I send you a package of medicine and then ask you to pay me after it is used. All the rest, but I will send you a supply free of charge and you will not be asked to pay me a cent for what you may be under any obligations.

All I want to know is that you have a disease in which my medicine is needed, and as it is not a "cure-all," and I give herewith a list of the leading symptoms of kidney, bladder and rheumatic troubles. If you have one or more of these symptoms you need this medicine, and I will be glad to send you some of it if you will write me and tell me which of the symptoms you have, give your age, state your occupation and address. My address is Dr. T. Frank Lynott, 5236 Dragon Building, Chicago, Ill. You promise me nothing; you pay me nothing for it. I ask, so there shall be no mistake, is that you send me five numbers of your symptoms as a description in your own words and that you take the medicine according to the directions I send you. It is my way of getting publicity for my medicine so that it will be generally known.

You will agree when you have used it that it dissolves and drives out uric acid poison; it tones the kidneys so that they work in harmony with the blood; it strengthens the bladder so that frequent desire to urinate either night or day disappears; it stops rheumatic aches and pains. It dissolves uric acid crystals so that backache and muscles no longer ache and crooked joints yield to action. It reconstructs the blood and nerves so that you soon feel healthier and stronger, sleep better and eat better and have energy throughout the day. It does all this and yet contains nothing injurious and is absolutely vouched for according to law.

Sufferers from these dreadful and dangerous diseases can surely afford to spend a few minutes each day for a few days to demonstrate to their own satisfaction if my claims are sensible, especially when you consider no expense is involved, and I willingly give you my time and my medicine. All any sufferer has to do is to write me and let me know in a certain thing will relieve HIM or HER of their trouble, and opportunity to find out without cost, obligation or imposition of any kind. THE FEW DAYS may be the turning point in your life.

All are interested enough to write me for the free large illustrated medical book which describes these diseases thoroughly. It is the largest book of the kind ever written and a thousand readers will be added to mine being printed. I will also write you a letter of instruction and medical advice that should be of great help to you; but in order to do this I must have a description of my medicine. Write me the numbers of the symptoms that trouble you, and address Dr. T. Frank Lynott, 5236 Dragon Building, Chicago, Ill. You promise me nothing; you pay me nothing for it. I ask, so there shall be no mistake, is that you send me five numbers of your symptoms as a description in your own words and that you take the medicine according to the directions I send you. It is my way of getting publicity for my medicine so that it will be generally known.

DR. T. FRANK LYNOTT
Who will send medicine free of charge.

These are the Symptoms:

1—Pain in the back.
2—Too frequent desire to urinate.
3—Nervousness, loss of flesh.
4—Pain or burning in the bladder.
5—Weak, watery blood.
6—Pain in the back or head.
7—General debility, weakness, dizziness.
8—Pain or aching under right rib.
9—Sciatic rheumatism.
10—Constipation or liver trouble.
11—Palpitation or pain under the heart.
12—Pain in the slip joint.
13—Pain in the neck or head.
14—Pain or soreness in the kidneys.
15—Pain or swelling of the joints.
16—Pain and soreness in nerves.
17—Acute rheumatism.

—(Advt.)

Piles Quickly Cured at Home

Instant Relief, Permanent Cure—Trial Package Mailed Free to All in Plain Wrapper.

The Pyramid Smile.

Many cases of Piles have been cured by a trial package of Pyramid Pile Remedy without further treatment. When it proves its value to you, get more from your druggist at 50c a box, and be sure you get the kind you ask for. Simply fill out free coupon below and mail today. Save yourself from the surgeon's knife and its torture, the doctor and his bills.

Free Package Coupon

PYRAMID DRUG COMPANY, 402 Pyramid Bldg., Marshall, Mich. Kindly send me a sample of Pyramid Pile Remedy, all in a plain wrapper, FREE, in plain wrapper.

Name.....

Street.....

City..... State.....

Catarrhal Fever Cured

Most Colds, Chills, Fever, Cough and Sore Throat Result of Catarrh

Most of the colds, catarrh, sore throat, lip sores, bilious fever and chills are the result of inflamed mem-

branes. Their mucous linings lose tone, secrete vitiated mucous, and these affect all the rest of the body.

The way to overcome catarrh is to get your blood full of active, red corpuscles. And this you can do by taking S. S. S., the famous Georgia remedy, that all the civilized world recognizes.

S. S. S. is taken into the blood, spreads its influence over every organ in the body, reaches all the veins and arteries, enables all mucous surfaces to exchange inflammatory acids and other irritating substances for arterial elements that effectually cleanse the system and thus put an end to all catarrhal infection. S. S. S. cleans out the stomach of mucous accumulations, enables only pure, blood-making materials to enter the intestines, combines with these food elements to enter the circulation, and in less than an hour is at work throughout the body in the process of purification.

You will soon realize its wonderful influence by the absence of headache, by a decided clearing of the mind, by a steadily improved nasal condition, and a sense of bodily relief that proves how completely catarrh often infests the entire system. You will find S. S. S. on sale at all drug stores. For special advice on any blood disease write in confidence to The Swift Specific Co., G-13, Swift Bldg., Atlanta, Ga. Do not delay to get a bottle of S. S. S. of your druggist.

Gold Band Whiskey

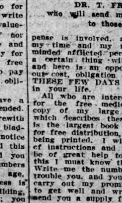

BOTTLED IN BOND

In accord with the Act of Congress, U. S. Law, and under the direction of United States Internal Revenue Officers. Every bottle has a green U. S. stamp over the cork stating this fact.

100 PROOF

AND OVER FOUR YEARS OLD

4 Full Quarts	$2.75
8 Full Quarts	5.50
12 Full Quarts	8.00
24 Full Pints	8.75
48 Full Half Pints	9.25

Return this ad with your order and we will send FREE drinking glass and cork screw

ATLANTIC COAST DISTILLING COMPANY
Jacksonville, Fla.

PARALYSIS Conquered at Last. SPECIAL DISEASES Rare Tablets, Write for Proof of Wonderful Cures. DR. JAEGER, 236 North 9th St., Philadelphia, Pa.

ADVERTISING IN THE JOURNAL SELLS THE GOODS

THE JOURNAL wants the most complete index of realty that's for rent and for sale. Bell phone main 2000 or Atlanta 423.

NOTICES

FUNERAL NOTICES

SMITH.—The friends of Mr. James R. Smith, Mr. and Mrs. W. W. Smith, Mr. and Mrs. J. S. Attaway, Mr. and Mrs. C. M. Binder, Mr. and Mrs. W. A. Anchkacker and Miss Jessie Smith are invited to attend the funeral of Mrs. James B. Smith Monday morning, March 9, at 10 o'clock, from the late residence at Adamsville. Interment in the family burying grounds. The following will act as pallbearers and meet at the residence: Harry G. Poole at 9:30; Mr. J. F. Lewis, Mr. L. C. Waltz, Mr. W. K. Waltz, Mr. S. Howell, Mr. John H. Thompson and Mr. Jack Lee.

HUIE.—The friends of Mr. and Mrs. R. E. Huie, Mr. Eugene Nisbet, Mr. and Mrs. R. H. Nisbet, Mr. Harry Nisbet, Mr. and Mrs. B. S. Huie, Mr. and Mrs. F. F. Hunnicutt, Mr. and Mrs. James Hinton and Mr. and Mrs. Lee Simmons are invited to attend the funeral of Mrs. R. E. Huie this Sunday afternoon at 3 p. m. from the Jonesboro Presbyterian church. Interment in Jonesboro cemetery. Train will leave Terminal station at 2:30. Flowers in care of Harry G. Poole.

SIMS.—The friends and acquaintances of Mr. and Mrs. Frank A. Sims, W. A. Sims, Mr. and Mrs. M. H. Hall, Mr. and Mrs. Claude A. Sims, Mr. and Mrs. Thomas Moore, Mr. and Mrs. Joseph M. Walker, Mr. and Mrs. G. H. Sims and Mr. and Mrs. Jesse M. Sims are invited to attend the funeral of Mr. Frank A. Sims this (Sunday) afternoon at 2:30 o'clock from the residence, 73 Rosalia street. The following named gentlemen will please act as pallbearers and meet at the residence at 2:30 o'clock: Mr. J. J. Baker, Mr. Thomas H. Jeffries, Mr. W. C. Mansfield, Mr. B. E. Huie, Mr. Harry J. S. James, Mr. R. E. Edwards. Interment at West View cemetery. Rev. W. H. Hughes officiating. Mr. Sims will be buried with Masonic honors. Carriages will leave Barclay & Brandon company at 1:45 p. m.

COOK.—The friends and acquaintances of Captain Julius H. Cook, Mrs. G. L. Berry, Mr. Keely Cook, of Columbia, S. C., Mr. and Mrs. Julius Cook, Ga., and Mrs. H. S. Johnson, of Albany, Ga., are invited to attend the funeral of Captain Julius H. Cook (Sunday) afternoon at 2:30 o'clock from the residence, 685 Highland avenue. The following named gentlemen will please act as pallbearers and meet at the residence at 2:30 o'clock: Mr. C. Wheeler Mansfield, Mr. L. C. Shellnutt, Mr. J. B. Smith, Mr. J. W. Crews, Mr. C. J. Smith and Mr. Ben Martin. Interment at West View cemetery. The Confederate veterans of Camp Wallace will meet at the funeral in a body and have charge of the services at the grave. Automobile funeral. Limousine to leave Barclay & Brandon company's at 2 o'clock.

COOPER.—The friends and acquaintances of Mr. Samuel Cooper, Mr. and Mrs. Wyndham Meyers, Mr. and Mrs. Frank M. Meyers are invited to attend the funeral of Mr. Samuel Cooper this Sunday afternoon at 3 o'clock, from Barclay & Brandon company's chapel, 246 Ivy street. The following named gentlemen will please act as pallbearers and meet at the chapel at 2:30 o'clock: Mr. Robert Nelms, Mr. Calvin H. Burke, Mr. Frank H. Hall, Mr. Tom Hunnicutt, Mr. Walter Whitner, Mr. Joel Logan. Interment at Oakland cemetery, Dr. C. B. Wilmer officiating.

SPECIAL NOTICES

On March 16, 1914, the board of bond trustees of Lake City, Fla., will open bids for the paving of West Duval street in said city, approximately 2,200 square yards.

Specifications and plans on file in office of city engineer and copy may be had upon request.

The board reserves the right to reject any and all bids.

Each bid must be accompanied by a certified check for $150.

THE BOARD OF BOND TRUSTEES,
City of Lake City, Fla.
Per. J. W. LANE, Secretary.
C. R. HOBBS, Engineer.

SPECIAL NOTICE

R. K. Echols, this day, March 7, has sold out his grocery and meat business to Echols & Co. That firm is responsible for all debts.

R. K. ECHOLS.
(Advt.)

BARCLAY & BRANDON CO.

FUNERAL Directors, are now located in their new home, 246 Ivy street, corner Baker. Automobile and auto hearse.

MORPHINE
Opium, Whiskey and Drug Habits cured at Home or at Sanitarium. Book free. DR. M. WOOLLEY, 4-N, View Sanitarium, Atlanta, Georgia.

NOTICE TO CONTRACTORS.

Sealed proposals will be received by the city council of Lake City, until 10 o'clock Monday morning, March 23rd, for construction of brick school building.

Each bid must be accompanied by a certified check for $750, made payable to Lake City, mayor, as a guarantee that successful bidder will enter into contract and furnish bond. Check to be returned to unsuccessful bidders or bids rejected.

Contractors may obtain plans and specifications from Bishop & Greer, architects, Valdosta, Ga., upon depositing a certified check for $10, same to be refunded failing to give a bona fide bid or failing to return plans within one week after bids are opened. Time is of the essence of contract.

The right is reserved to reject any or all bids.

By order of
CITY COUNCIL.
J. W. LYTLE, Mayor.

CAPUDINE

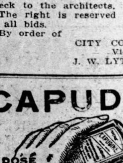

CURES HEADACHE
COLDS AND GRIPP
SOLD AT WELL-STOCKED DRUG STORES

PATENTS Watson E. Coleman, Washington, D.C. Books free. Highest references. Best results.

PATENTS
Send for Free Hand Book on Patents, Trade Marks, etc. Patents procured through Munn & Co., receive free notice in Scientific American.
MUNN & CO., 623 F St., Washington, D.C.
PROMPT, SKILLFUL SERVICE. WRITE TO

Want Ad Section

The Atlanta Journal.

Want Ad Section

VOL. XXXII. NO. 13. ATLANTA, GA., SUNDAY MORNING, MARCH 8, 1914. PRICE FIVE CENTS.

Journal Want-Ad Rates

One time, 10c a line.
Three times, 6c a line.
Seven times, 5c a line.

The reduced rates are for consecutive insertions, cash with order.

Six words of average length are counted as a line.

The minimum charge is the price for two lines.

Money will be refunded on the basis of the earned rate for paid-in-advance Want Ads which may be discontinued.

All discontinuances should be made in person at The Journal office or by letter. Telephone discontinuances are not valid.

The Journal maintains a messenger service and a phone-receiving service for Want Ads.

A receipt will be sent for your Want Ad or your Want Ad will be taken over the phone by an expert operator and a writer, as best suits your convenience.

Telephones
Main 2000
Atlanta 423

The Journal Covers Dixie like the Dew

Find the Want Ad Meant for You

WANTED HELP—MALE

WANTED—Boys to carry routes in afternoon and Sunday morning. Apply at the following places: Atlanta Journal main office; Sub-station No. 1, 495 Edgewood avenue; Sub-station No. 2, 212 Lee street; Sub-station No. 3, 792 Marietta street.

POETS AND SONG WRITERS—We will compose music to your verses, secure copyright in your name and pay 50 per cent of profits. Our booklet explains how hundreds of dollars a year to amateur writers. Send us your verses for our melodies today; acceptance guaranteed if available. Examination and advice free. Dugdale Co., 1112 Dugdale Bldg., Washington, D. C.

LUMBERMEN, we can put you in touch with an engineering, electrical or mechanical, anywhere. 8 years' success behind us. State full qualifications. Lumberman's Service wanted, etc., etc. Also if will allow 20 per cent of one month's salary for first month's service investigation expense. We will negotiate your interest. Lumberman's Abstract Co., Nashville, Tenn.

STENOGRAPHER-BOOKKEEPER combined for a million dollar lumber company in South Carolina. Will be assistant to pay roll clerk. Salary about $100 per month. Lumber trade experience desired. State full qualification, age, etc., in reply. Investigation expense. Lumberman's Abstract Co., Dept. B., Nashville, Tenn.

SALESMEN WANTED—Calling on druggists and manufacturers proprietary goods to carry specialties on commission. Experienced salesmen well known to entire trade. Strictly confidential proposition. Exclusive territory. Give reference. Manufacturers, care Nelson Chapman & Co., 9th ave., building, New York City.

POETS AND SONG WRITERS—We will compose music to your verses, publish, advertise, secure copyright in your name and pay you 50 per cent of profits. Submit your verses for our opinion or melodies today. Acceptance guaranteed if available. Examination and advice free. Dugdale Co., 290 Dugdale Bldg., Washington, D. C.

LET me pay you $50 monthly. Only ten minutes of your time daily required. All work done at home. Exclusive territory. No capital. Also show you how to start mail order home business. Inclosed booklet and 2c stamp explaining business and above. Voorhies, Desk 76, Fredericksburg, Va.

PLANING MILL foreman for Alabama company manufacturing pine. Old company with reputation for square operation before them. Salary $135. State full qualifications; enclose 2c stamp for investigation and advice. Write to-day. S. B. Cunningham & Co., Dept. B, Nashville, Tenn.

WANTED—I will teach several young men the automobile business in ten weeks by mail and assist them to good positions. No charge for tuition until position is secured. Write to-day. S. B. Cunningham, Automobile Expert, Box 463, Los Angeles, Cal.

MONEY-MAKERS. Co-operate with me in a perfect sharing mail order business. Will start you in profitable business, furnish printed matter, goods to fill orders and divide the profits. Small business, $25 cash. Hines & Horton, Telenaia, Mich.

GOVERNMENT positions. Thousands of appointments to be made; booklet 204 telling what and where they are, what they pay, with positive assurance regarding certainty of work, write today to Natl. Cor. Institute, Washington, D. C.

GOVERNMENT positions in postoffice, railway mail and other branches are good. Prepare by mail for preferable U. S. Civil Service secretary-examiner. Booklet, G. 24. Write Wagner, Patterson Civil Service School, Rochester, N. Y.

WANTED—Experienced soda dispenser. Must be young and good appearance. Experienced young man with good habits and character and those that can furnish good references only write. Address W. B., Box 58, Manchester, Ga.

YOUNG MAN, 20 to 23 years of age, for office and be well educated. Write legible hand and of good habits. Good salary to right party for efficient man. Address, G.," Box 42, care Journal.

ANYBODY who will devote one or two hours' spare time daily can earn eight dollars weekly, fascinating home employment. Experience unnecessary. Edward Sample, Station 2, Hoboken, N. J.

$70 TO $200 WEEK—I made $200 weekly the first month and $70 weekly the second. Began with $5. Any intelligent person may do same. Free booklet tells how. Nason, B360, Lockport, N. Y.

HONEST MAN wanted in each town for special advertising work; $15 a week to start; experience unnecessary. Write for particulars at once McLean, Black & Co., 191 N. Beverly st., Boston, Mass.

DRAUGHON'S Business College, Atlanta; enter any time. CATALOGUE FREE.

TAKE your spare time to build up a mail order business of your own. 27 we help you start in a store in person. 27 we help you start. Particulars free. Mutual Opportunities Exchange, Buffalo, N. Y.

JOB PRINTER—We want good job man who knows the business, to take charge of well equipped office. Good salary to right party. Address, Lancaster Publishing company, Lancaster, S. C.

WANTED HELP—MALE

WANTED—Young men to learn pharmacy this summer. Demand for our graduates exceeds supply. Next session begins April 15. Southern College of Pharmacy, 80 Luckie St., Atlanta.

BE A DETECTIVE $130 to $300 per month; travel over the world. Write Supt. Ludwig, 600 Traction Bldg., Kansas City, Mo.

I WILL START YOU earning $4 daily at home in spare time, writing mirrors; no capital required; instructive booklet, giving plans of operation, free. G. F. Redmond, Dept. 16, Boston, Mass.

WANTED—Men to learn barber trade. Few weeks completes; earn while learning; positions waiting; illustrated catalogue free. Moler Barber Colle, 38 Luckie st., Atlanta.

CAN USE a number of gentlemen on very attractive basis to handle our side substitution on easy payment plan. Experience not necessary. J. Will, care Glover Realty Co.

LEARN barber trade. We teach in half the time of other colleges. Complete course and position in our chain of shops only $20. Write for booklet. Moler Barber Colleges, 107 St. Mitchell.

WANTED—Office assistant, state experience and salary wanted; also references. Prefer one familiar with Remington typewriter. Address, "Ambitious," Box 28, care Journal.

WANTED—Young man stenographer to go out with traveling man. Good chance for advancement. State experience, also salary expected. Address "Advancement," Box 175, care Journal.

WANTED—A first-class piano mechanist to operate and to know how to keep up all repairs for an 88-note player piano. Can give results. Monitrie Ice Co., Monitrie, Ga.

WANTED—Railway mail clerks. Commence $73. Atlanta examinations coming. Sample questions free. Franklin Institute, Dept. 46, Rochester, N. Y.

BUTCHIE—Salesman with means, can make $2,000 and more yearly selling an article every household cannot do without. Humlite Co., 38 Park Row, New York.

WE WILL start you in the cleaning and dyeing business; little capital needed. Write for booklet. Ben-Vonde System, Dept. 307, Indianapolis, Ind.

WANTED—Good truck farmer with horse and wagon, to work good rich farm on shares. Location, Norcross. Inquire Dr. Pulliam, 84½ Peachtree.

INTELLIGENT person may earn $100 monthly corresponding for newspapers. No canvassing. Spare time good. particulars. Press Syndicate, 466 Lockport, N. Y.

GOVERNMENT examinations. Thorough instruction $5. Booklet free. Washington Civil Service School, Washington, D. C.

WRITE MOVING picture plays; $50 each; all or spare time; no experience nor correspondence course. Detailed free. Atlas Publishing Co., 31 Cincinnati, O.

CAPABLE MEN WANTED in Latin American countries; high salaries; fine climate, wonderful opportunities. Three Americas Co., Houston, Texas.

WE WANT a few bright young men who desire benefit of scientific training in salesmanship and advertising. Candler building, between 10 and 12 a. m.

WANTED—Bright boy, age 15 to 18 years; must be of good habits and address. Apply delivering references and age. H. C. F., Box 37, care Journal.

WANTED—Two or three young men to learn the printing business; will pay small salary while learning. Apply Mail dime for pattern, instructions. Excelsior System, Dept. 1, Atlanta, Ga.

WANTED—Salesman to call on druggists and manufacturers proprietary goods to carry specialties on commission. Experienced salesmen well known to entire trade. Strictly confidential proposition. Exclusive territory. Give reference. Manufacturers, care Nelson Chapman & Co., 9th ave., building, New York City.

POETS AND SONG WRITERS—We will compose music to your verses, publish, advertise, secure copyright in your name and pay you 50 per cent of profits. Submit your verses for our opinion or melodies today. Acceptance guaranteed if available. Examination and advice free. Dugdale Co., 290 Dugdale Bldg., Washington, D. C.

LOCOMOTIVE firemen, brakemen, wages about $100, experience unnecessary. Send age, postal. Railway Bureau, 190, Cincinnati, O.

$18 WEEKLY and expenses to reliable men and women; travel and appoint agents; experience unnecessary. Standard Cos., Plymouth, Ind.

DETECTIVES—Earn $150 to $300 per month. Travel over the world. Write, Fidelity Secret Service System, Chicago.

WANTED—To correspond with man who understands and can run successfully a small canning factory. Address, Box 96, Wheeling, W. Va.

WANTED—A few young men for contact manager. Average salary $25 and expenses weekly to address beginning. Address Y. Y. Y., Box 96, Atlanta.

WANTED—At once, two first-class white barbers. Steady work. Good wages. Apply or wire New Albany Barber Shop, Albany, Ga.

BARBER wanted, at once; first-class, steady, sober man; splendid opportunity. Address, T. E. Mackey, Alexander City, Ala.

MEN—Age 18 to 35, become railway mail clerks. $75 month. Examinations coming. Particulars free. Railway, Box 7, care Journal.

$100.00 weekly profit in spare time at home, plan sent. Send stamp. Mr. Jones, Box 1181, Boyd H. Brown, Omaha, Nebr.

A-NO.-1 stenographer-bookkeeper for good position. Must be experienced. Mississippi Valley Co., Inc., 315 E. Fifth, Pittsburg, Kansas.

WANTED—Intelligent man or woman, sex, to travel and exhibit our feature attraction among farmers. Salary or commission. Can make $100 weekly, enclose stamp for particulars. Address Queen City Feature company, Cincinnati, Ohio.

WANTED—I will teach several young men the automobile business in ten weeks by mail and assist them to good positions. No charge for tuition until position is secured. Write today. S. B. Cunningham, Automobile Expert, Box 463, Los Angeles, Cal.

WANTED HELP—FEMALE

EXPERIENCED CASHIER

WANTED — YOUNG LADY CAPABLE OF TAKING POSITION AT CASHIER'S DESK IN CLOTHING STORE. ONLY THOSE WHO HAVE ACTUALLY HAD EXPERIENCE WILL BE CONSIDERED. APPLY AT ONCE IN OWN HANDWRITING STATING AGE, EXPERIENCE AND REFERENCE. LADY CASHIER, BOX 102, CARE JOURNAL.

WANTED—Young lady to work in factory. Good pay for steady hands. Apply Atlanta Paper Co., cor. Moore and Georgia railroad.

A HOME and small salary, in refined family for a refined lady, to assist in wife's work or would be willing to help with cooking and housework. References as to character, if desired. Address Mrs. P. A., Box 640, care Journal.

WANTED—Fractious baby nonchalant to operate and to know how to keep up all repairs for an 88-note player piano. Can give results. Monitrie Ice Co., Monitrie, Ga.

WANTED—Railway mail clerks. Commence $73. Atlanta examinations coming. Sample questions free. Franklin Institute, Dept. 46, Rochester, N. Y.

BUTCHIE—Saleswoman with means, can make $2,000 and more yearly selling an article every household cannot do without. Humlite Co., 38 Park Row, New York.

WE WILL start you in the cleaning and dyeing business; little capital needed. Write for booklet. Ben-Vonde System, Dept. 307, Indianapolis, Ind.

WANTED—Good truck farmer with horse and wagon, to work good rich farm on shares. Location, Norcross. Inquire Dr. Pulliam, 84½ Peachtree.

INTELLIGENT person may earn $100 monthly corresponding for newspapers. No canvassing. Spare time good. particulars. Press Syndicate, 466 Lockport, N. Y.

GOVERNMENT examinations. Thorough instruction $5. Booklet free. Washington Civil Service School, Washington, D. C.

WRITE MOVING picture plays; $50 each; all or spare time; no experience nor correspondence course. Detailed free. Atlas Publishing Co., 31 Cincinnati, O.

CAPABLE MEN WANTED in Latin American countries; high salaries; fine climate, wonderful opportunities. Three Americas Co., Houston, Texas.

WE WANT a few bright young men who desire benefit of scientific training in salesmanship and advertising. Candler building, between 10 and 12 a. m.

WANTED—Bright boy, age 15 to 18 years; must be of good habits and address. Apply delivering references and age. H. C. F., Box 37, care Journal.

WANTED—Two or three young men to learn the printing business; will pay small salary while learning. Apply Mail dime for pattern, instructions. Excelsior System, Dept. 1, Atlanta, Ga.

WANTED—Salesman to call on druggists and manufacturers proprietary goods to carry specialties on commission. Experienced salesmen well known to entire trade. Strictly confidential proposition. Exclusive territory. Give reference. Manufacturers, care Nelson Chapman & Co., 9th ave., building, New York City.

POETS AND SONG WRITERS—We will compose music to your verses, publish, advertise, secure copyright in your name and pay you 50 per cent of profits. Submit your verses for our opinion or melodies today. Acceptance guaranteed if available. Examination and advice free. Dugdale Co., 290 Dugdale Bldg., Washington, D. C.

LOCOMOTIVE firemen, brakemen, wages about $100, experience unnecessary. Send age, postal. Railway Bureau, 190, Cincinnati, O.

$18 WEEKLY and expenses to reliable men and women; travel and appoint agents; experience unnecessary. Standard Cos., Plymouth, Ind.

DETECTIVES—Earn $150 to $300 per month. Travel over the world. Write, Fidelity Secret Service System, Chicago.

WANTED—To correspond with man who understands and can run successfully a small canning factory. Address, Box 96, Wheeling, W. Va.

WANTED—A few young men for contact manager. Average salary $25 and expenses weekly to address beginning. Address Y. Y. Y., Box 96, Atlanta.

WANTED—At once, two first-class white barbers. Steady work. Good wages. Apply or wire New Albany Barber Shop, Albany, Ga.

BARBER wanted, at once; first-class, steady, sober man; splendid opportunity. Address, T. E. Mackey, Alexander City, Ala.

MEN—Age 18 to 35, become railway mail clerks. $75 month. Examinations coming. Particulars free. Railway, Box 7, care Journal.

$100.00 weekly profit in spare time at home, plan sent. Send stamp. Mr. Jones, Box 1181, Boyd H. Brown, Omaha, Nebr.

A-NO.-1 stenographer-bookkeeper for good position. Must be experienced. Mississippi Valley Typewriter Agency, 84 Auburn ave.

YOUNG MAN wanted, with good address, for good job for a sober man. Apply S. E. Marston, 138 Ellis street, Augusta, Ga.

WANTED—Intelligent man or woman, farmer; must be strictly sober and willing to work; no idlers. Address, Box 96, Wheeling, W. Va.

MAN who can repair pianos, and polish cases. Permanent job for right man. State salary wanted. Box 97, care Journal.

$100 MONTHLY may be made mailing circulars. Particulars free. A. H. Kraus, 909 Kraus building, Milwaukee, Wis.

WRITE woman for general housework; must be willing to go to country. Family of two; between 9 a. m. and 5 p. m., 808 Austell bldg.

LADIES can make $10 to $18 weekly, copying, addressing cards at home. Particulars for stamp. Rex Co., 28 Cattle Pl., Buffalo, N. Y.

WANTED—Respectful, middle-aged white woman to cook and do housework in small family; no children. Apply Room 501, Silvey bldg.

WANTED—Two white girls to do housework for small family. Apply mornings, 1018 Peachtree.

WANTED—Two white girls to do housework for family of two. Apply mornings, 1018 Peachtree.

WHITE woman for general housework; must be willing to go to country. Family of two; between 9 a. m. and 5 p. m., 808 Austell bldg.

LADIES can make $10 to $18 weekly, copying, addressing cards at home. Particulars for stamp. Rex Co., 28 Cattle Pl., Buffalo, N. Y.

WANTED—Respectful, middle-aged white woman to cook and do housework in small family; no children. Apply Room 501, Silvey bldg.

WANTED—Two white girls to do housework for small family. Apply mornings, 1018 Peachtree.

WANTED—Two white girls to do housework for family of two. Apply mornings, 1018 Peachtree.

GIRLS, take course in Miss Strahman's improved Millinery School, 84½ Whitehall St., assemble offer. All millinery work done free. Colored servant for general house work. Room on place if desired. Good wages. Near East Lake. Phone Decatur 435.

GIRLS, take course in Miss Strahman's improved Millinery School, 84½ Whitehall St., assemble offer. All millinery work done free.

WANTED—Colored servant for general house work. Room on place if desired. Good wages. Near East Lake. Phone Decatur 435.

WANTED—Experienced white nurses for child two years old. Must have good references. Good salary and good home for right party. Write Mrs. R. F. Maddox, Atlanta, R. F. D. 8, or phone Ivy 6144.

WOMEN to do plain sewing at home for a large Philadelphia firm; good money and steady work; no canvassing; send reply envelope for prices paid. Universal Co., Desk 3, Walnut St., Philadelphia.

THE NEW profession for ladies. Teach the Velvetia system of home beauty culture; sell preparations; $3 to $10 a day at home or traveling. Goodrich Drug Co., Dept. 36, Omaha, Neb.

WANTED—Millinery, coat and suit and shirt-waist saleslad ies; none but those that have worked exclusively in millinery and shirtwaists departments need apply. Grossman's.

GIRLS LEARN millinery. Practical instruction; spring season. Ideal School of Millinery, 10½½ Whitehall, corner Mitchell st. We make over and re-trim hats free.

THREE bright, capable ladies for 1014 to travel, demonstrate and sell dealers. $25 to $40 weekly. Address, Black, 6 Cincinnati Prog Co., Dept. 8-B, Omaha, Neb.

WOMEN to make aprons, 40 cents per dozen; work sent parcel post; no canvassing; send self-addressed envelope for particulars. Penway Specialty Co., 250 Arlington Bldg., Boston, Mass.

PAYING work for women at home. Twenty cents per dozen; $3 to $5 per day; no canvassing; send stamp for particulars. Albert & Co., 26 Dry Harbor road, Glendale, N. Y.

WOMEN to do plain sewing at home. $10 per 100. Work sent prepaid to reliable women. Particulars 2c stamp and envelope. Eureka Co., Dept. 62-A, Kalamazoo, Mich.

LADIES—Earn $2.25 dozen making plain neckwear at home; no canvassing; booklet explains; Mail dime for pattern, instructions. Excelsior System, Dept. 1, Atlanta, Ga.

WANTED—Saleslady at once; must have experience in lady's ready-to-wear department only. $15 a week to start. Apply Jacobs' Store, Thompson & Lynes, 18-20 Walton St.

WANTED—Woman to assist in light housework; no washing; pay; home work; information for stamp. Mrs. Thompson Cox, Plymouth, Ind.

LOCOMOTIVE firemen, brakemen, wages about $100, experience unnecessary. Send age, postal. Railway Bureau, 190, Cincinnati, O.

$18 WEEKLY and expenses to reliable men and women; travel and appoint agents; experience unnecessary. Standard Cos., Plymouth, Ind.

DETECTIVES—Earn $150 to $300 per month. Travel over the world. Write, Fidelity Secret Service System, Chicago.

WANTED—To correspond with man who understands and can run successfully a small canning factory. Address, Box 96, Wheeling, W. Va.

WANTED—A few young men for contact manager. Average salary $25 and expenses weekly to address beginning. Address Y. Y. Y., Box 96, Atlanta.

WANTED—At once, two first-class white barbers. Steady work. Good wages. Apply or wire New Albany Barber Shop, Albany, Ga.

BARBER wanted, at once; first-class, steady, sober man; splendid opportunity. Address, T. E. Mackey, Alexander City, Ala.

MEN—Age 18 to 35, become railway mail clerks. $75 month. Examinations coming. Particulars free. Railway, Box 7, care Journal.

$100.00 weekly profit in spare time at home, plan sent. Send stamp. Mr. Jones, Box 1181, Boyd H. Brown, Omaha, Nebr.

A-NO.-1 stenographer-bookkeeper for good position. Must be experienced. Mississippi Valley Typewriter Agency, 84 Auburn ave.

YOUNG MAN wanted, with good address, for good job for a sober man. Apply S. E. Marston, 138 Ellis street, Augusta, Ga.

WANTED—Intelligent man or woman, farmer; must be strictly sober and willing to work; no idlers. Address, Box 96, Wheeling, W. Va.

MAN who can repair pianos, and polish cases. Permanent job for right man. State salary wanted. Box 97, care Journal.

$100 MONTHLY may be made mailing circulars. Particulars free. A. H. Kraus, 909 Kraus building, Milwaukee, Wis.

WRITE woman for general housework; must be willing to go to country. Family of two; between 9 a. m. and 5 p. m., 808 Austell bldg.

LADIES can make $10 to $18 weekly, copying, addressing cards at home. Particulars for stamp. Rex Co., 28 Cattle Pl., Buffalo, N. Y.

WANTED—Respectful, middle-aged white woman to cook and do housework in small family; no children. Apply Room 501, Silvey bldg.

WANTED—Two white girls to do housework for small family. Apply mornings, 1018 Peachtree.

WANTED—Two white girls to do housework for family of two. Apply mornings, 1018 Peachtree.

GIRLS, take course in Miss Strahman's improved Millinery School, 84½ Whitehall St., assemble offer. All millinery work done free.

WANTED—Colored servant for general house work. Room on place if desired. Good wages. Near East Lake. Phone Decatur 435.

WANTED—Experienced white nurses for child two years old. Must have good references. Good salary and good home for right party. Write Mrs. R. F. Maddox, Atlanta, R. F. D. 8, or phone Ivy 6144.

WOMEN to do plain sewing at home for a large Philadelphia firm; good money and steady work; no canvassing; send reply envelope for prices paid. Universal Co., Desk 3, Walnut St., Philadelphia.

THE NEW profession for ladies. Teach the Velvetia system of home beauty culture; sell preparations; $3 to $10 a day at home or traveling. Goodrich Drug Co., Dept. 36, Omaha, Neb.

WANTED—Millinery, coat and suit and shirtwaist saleslad ies; none but those that have worked exclusively in millinery and shirtwaists departments need apply. Grossman's.

GIRLS LEARN millinery. Practical instruction; spring season. Ideal School of Millinery, 10½½ Whitehall, corner Mitchell st. We make over and re-trim hats free.

THREE bright, capable ladies for 1014 to travel, demonstrate and sell dealers. $25 to $40 weekly. Address, Black, 6 Cincinnati Prog Co., Dept. 8-B, Omaha, Neb.

WANTED—Two white girls to do housework for small family. Apply mornings, 1018 Peachtree.

WANTED—Two white girls to do housework for family of two. Apply mornings, 1018 Peachtree.

GIRLS, take course in Miss Strahman's improved Millinery School, 84½ Whitehall St., assemble offer. All millinery work done free.

WANTED—Colored servant for general house work. Room on place if desired. Good wages. Near East Lake. Phone Decatur 435.

WANTED—Experienced white nurses for child two years old. Must have good references. Good salary and good home for right party. Write Mrs. R. F. Maddox, Atlanta, R. F. D. 8, or phone Ivy 6144.

WOMEN to do plain sewing at home for a large Philadelphia firm; good money and steady work; no canvassing; send reply envelope for prices paid. Universal Co., Desk 3, Walnut St., Philadelphia.

THE NEW profession for ladies. Teach the Velvetia system of home beauty culture; sell preparations; $3 to $10 a day at home or traveling. Goodrich Drug Co., Dept. 36, Omaha, Neb.

WANTED—Millinery, coat and suit and shirtwaist saleslad ies; none but those that have worked exclusively in millinery and shirtwaists departments need apply. Grossman's.

GIRLS LEARN millinery. Practical instruction; spring season. Ideal School of Millinery, 10½½ Whitehall, corner Mitchell st. We make over and re-trim hats free.

THREE bright, capable ladies for 1014 to travel, demonstrate and sell dealers. $25 to $40 weekly. Address, Black, 6 Cincinnati Prog Co., Dept. 8-B, Omaha, Neb.

WANTED HELP—Male and Female

WANTED

Cotton Mill Help

Weavers and Loom Fixers

Especially.

High Wages.

Fulton Bag & Cotton Mills,

Atlanta, Ga.

IF YOU WANT TO GET A CONTRACT FOR THE FASTEST-SELLING HOUSEHOLD ARTICLE ON THE MARKET, BRING THREE DOLLARS WITH YOU TO ROOM 57, MOORE BLDG., 10½-2 AUBURN AVE., BETWEEN 10 AND 12, MORNINGS. ONLY A LIMITED NUMBER OF CONTRACTS TO LET.

MEN AND WOMEN wanted for government jobs, $65 to $150 month. Vacations, steady work. Parcel post now coming. Application. Common education sufficient. "Pull" unnecessary. Write immediately for free list of positions open to you. Franklin Institute, Dept. 46, Rochester, N. Y.

BRIGHT, well-educated young man, women, thirty days become experts 1014 Model Direct Printing Outfit. Atlanta, Ga., demand; unnecessary. OLIVER TYPEWRITER AGENCY, 84 Auburn ave.

YOU can earn money at home during spare time. Send 10c for names of 40 reliable firms supplying work. J. B. Rowell, McKinley Park, Dept. 44, Chicago, Ill.

MEN AND WOMEN (any age) to demonstrate and distribute free samples. Permanent employment. Send stamp. Edward C. Bush, Dept. 2, Altoona, Pa.

GOVERNMENT jobs open to men and women. Thousands of appointments coming. List of positions free. Franklin Institute, Dept. 21-L, Rochester, N. Y.

SILVERING MIRRORS, plating tableware, automobile parts, reflectors, etc. Clarence Sprinkle, G. Grant, Marion, Ind.

WANTED—Middleaged colored man and wife for butler and cook, for country place. Phone Ivy 2140-J.

WANTED—TEACHERS

SOUTH ATLANTIC Teachers' Agency. 1128 Atl. Nat. Bank, Atlanta, Ga.

ACME TEACHERS AGENCY, best section, best clientele. Forms, 622 Atlanta National Bank building Atlanta

WANTED—AGENTS

THE WIFE'S FRIEND—Portable oil gas stove. No wicks to trim, just like gasoline. Intense heat; will boil, bake, fry, roast, cook anything that ever was cooked. Clean, safe, odorless, saves time, labor, money. "Much cheaper, Regan writes, than coal or wood." Mrs. Pugh, 11¢. "Safe and clean as a lamp." Mrs. Hall, 10¢. "Cooked 3 stoves, then 12. Print, Shroder, 10¢. "Not sold in stores. Stove cylinder making gas. Send postal. World Mfg. Co., 2520 World Bldg., Cincinnati, O.

WOULD you take a steady job where you can clear $40 to $60 weekly? Write us for our contract magazine at $7,000 yearly? No experience needed. Magazine's newspaper proposition. We manufacture; middlemen's profit saved you. Big profits. Exclusive territory, business-building plans. Don't send a penny. Just write for six-story factory by hustling. If you want to get out of the rut, write and I will tell you how I did it. E. M. Davis, President, 1000 Davis Bldg., Indianapolis, Ind.

AGENTS—Don't miss this one. Nothing like it. We offer you a brand-new household specialty. Your money doubled twice on every sale. A Kansas agent reports 40 sales outside school hours last month. Mr. Marrick made $90 first week. Mrs. Jones, with every family in town. First one in your county gets exclusive rights to sell. Write quick, "Now," today. Wendell Co., 220 Oak St., Leipsic, O.

A NEW $15 starter for Ford cars, also up-to-date line of auto specialties, tires and supplies. Delivery charges prepaid throughout the U. S. Exclusive territory. Catalogue and our $300 automobile proposition. Catalogue and proposition free. Address Desk 1, Ford Supply Co., Akron, O.

AUTOMOBILE SPECIALTY CO., Southern Mutual Building, Athens, Ga.

MR. MAIL ORDER MAN—

BEGINNERS, ESTABLISHED FIRMS.

DEAL with responsible corporation. We manufacture and distribute best sellers; factory prices; exclusive territory; start spare time; quick returns; small capital; absolutely no fake scheme; booklet free. Address Dept. 1, MISSISSIPPI VALLEY CO., INCORPORATED, 16 Fourth St., PITTSBURG, KANSAS.

AGENTS—Drop dead ones: Awake; Grab this new invention, Auto Vacuum Cleaner; sensational massage machine. Magical, marvelous, mystifying. Write quick. Sells on sight. Big money-back guarantee. "Margwarth sold 5 in 10 minutes." Big profits. Exclusive territory. Apply to Vaughan. "Your machine has merit. Express 6 more." Vaughan. Big surprise awaits you. Address Blackstone Co., 800 Merchants Bank Bldg., Indianapolis.

ASTOUNDING mechanical discovery, startles the world; marvelous self-heating sadiron, burns 92 per cent cheaper than gasoline, electric, etc. A. Andorfer, ill., got 360 first 4 days; millions needed. Sells on sight. Average $20 per cent profit, exclusive territory; no experience necessary. Write today for free sample. Address Dept. 1, International L. M. Co., Dept. 12 S, 2142 W. Harrison st., Chicago, Ill.

OWN A BUSINESS—Be your own boss. Let us start you in gold, silver, nickel, etc., plating by new, easy method. Big profits. Outfits complete. No experience required. We teach you and furnish recipes, formulas and trade secrets free. Every home, store a possible customer. Don't delay. Write today for booklet, offer. A. Prisco Plating Works, 1429 Gray bldg., Cincinnati, O.

AGENTS—There are four ways for you to make money with the Ideal Self-Heating Sadiron, but we now are introducing every-where a new one that is selling like wildfire on it for repeat orders. Send at once for free sample and our terms. Ideal Mfg. Co., 3438 Iron st., Chicago, Ill. Don't take a back seat, but be the first in your field. Thomas & Co., 24 Main st., Logan, Ia., Box 1.

FASTEST grocery seller, 88 cents profit on $1; $4.25 profit on $5 sales. Free advertising matter. Exclusive territory. Free sample starting outfit offer. Regular monthly cash income. No experience needed. Credit granted. Credit. New plan. Write quick for choice of territory. Kentucky Products Association (Established 17 years), 311, Chicago.

AGENTS—The biggest thing out. Sell concentrated liquor extracts, for making whiskies, wines and cordials at home. The real article. Save you 50 per cent. Small package, enormous demand. Big profits. Mirrolite Laboratories, Start while it's new. Don't delay; just a postal. Dept. 1, Cincinnati Import Co., 317 Syndnor street, Cincinnati, O.

AGENTS—Colored man or woman representative in every city. Permanent. Part or full time. $60 to $200 a month. Every customer greeted gives you a steady monthly income. Only one appointment to each locality; hurry and be the first to apply. Write Box 30-609, Cincinnati, O.

SPECIAL AGENT WANTED in every city to introduce new Eclipse. Exclusive sale to right party and cheapest to make big money. Write at once. Eg-Save Co., Southern Dept. 1409 Candler Bldg., Atlanta, Georgia.

AGENTS, $15-in-one. Wonderful new combination tool. Small, light and handy. Sells to farmers, mechanics, auto owners and in the home. Sells on sight. Agents having tremendous success. 10-inch sample free to workers. Combination Tool Co., 6001 Harper St., Dayton, O.

WANTED—AGENTS

WE START you in BUSINESS, furnishing everything; men and women, $30.00 to $200.00 weekly. Coining our "New System Specialty Candy Factories" home anywhere; no canvassing. Opportunity lifetime; booklet free. Ragsdale Co., Box G, East Orange, N. J.

AGENTS WANTED—Double your money selling Perfection specialties. New line useful to every housekeeper, hotel, restaurant, garage and auto owner. Write quick for sample and full particulars free. Perfection Mfg. Co., 75-W Genesee St., Auburn, N. Y.

AGENTS. New 15-piece solid Aluminum Kitchen set. Nothing like it on the market. Demand enormous. Unworked territory everywhere. Low priced. Quick sales. Big profits. Free sample. Guaranteed Aluminum Co., 6101 Hopper St., Dayton, O.

AGENTS—500 per cent profit. Free sample. Our new gold and silver sign letters for store fronts and office windows. Easily applied. Big demand everywhere. Write today for special offer to agents. Metallic Letter Co., 467 N. Clark, Chicago.

AGENTS—Hot sellers, 24x28 complete framed pictures 12c. Also a celebrated copyrighted large picture, 15x20, Battle of Gettysburg, and other novelties. Big profits, tremendous sales. Samples Portrait, Dept. 16, 710 W. Madison, Chicago.

EVERY merchant, big or little has been waiting for you. Big money, quick sales. Protection. Sells on sight. Big profits. Field unoccupied. Opportunity is now today. Free illustrations Manufacture, 3972 Easton Ave., St. Louis, Mo.

YOU can make $8 per 100 collecting your neighbors' names for our Directory; all kinds of business. Unoccupied territory everywhere. Write to-day for full details and outfit; we want a million names quick. King Co., 3271 Archer ave., Dept. 85, Chicago.

AGENTS—Get particulars of the best self-heating sadiron. Sells on sight. Big profits. Write today. Mfg. Co., 1429 Gray bldg., Cincinnati, O. Brown Mfg. Co., 3429 Brown bldg., Cincinnati, O.

AGENTS—Salary or commission. Greatest seller yet. Every user of pen and ink buys on sight. $200 to $1,000 a month. Write for sales. $200 in six days; another $32 in two hours. Exclusive territory. 25c. Samples. Parker Co., 1 Parker bldg., Chicago.

WANTED—Three business-like salesmen who are capable of earning $3 to $10 per day. We have a proposition that is new here. It is worth a good man's time. Call from 2 to 3 p. m. Monday, Room 1, Atlanta Trust Co. bldg.

U. S. GOVERNMENT uses Richmond (chemical) fire extinguishers. Every household and business needs them. District managers make $5,000 per cent profit. Auto free. Richmond Chemical Co., 2-C, Richmond, Ind.

WANTED—Three business-like salesmen who are capable of earning $3 to $10 per day. We have a proposition that is new here. It is worth a good man's time. Call from 2 to 3 p. m. Monday, Room 1, Atlanta Trust Co. bldg.

U. S. GOVERNMENT uses Richmond (chemical) fire extinguishers. Every household and business needs them. District managers make $5,000 per cent profit. Auto free. Richmond Chemical Co., 2-C, Richmond, Ind.

GOOD, live agents wanted at every postoffice. One hundred per cent profit. Agents make $10 to $15 per day. Can use good men with car. Write for our proposition. Liberty Tea Garden Medicine Company, Chattanooga, Tenn.

AGENTS. $22 per week for 2 hours work a day. Brand new proposition. Every baby beats them all. Write for terms and free sample. Dept. 10, Sunbeam Manufactured Hosiery Co., 1101 Finch Ave., Dayton, O.

AGENTS—Something new, fastest sellers and quickest repeaters ever demanded, profitable business. Good for $50 to $75 a week. Write for our proposition. American Products Co., 8356 Sycamore street, Cincinnati, O.

AGENTS WANTED—$50 weekly, sell 115 necessities; 100 per cent profit; exclusive territory; new plan does the work; particulars free; send 10c for sample. Security Co., Dept. 1, Granite building, St. Louis, Mo.

HONEST MAN WANTED in each town to distribute free samples; $25.00 weekly and $3.00 to start; experience unnecessary; references required. Address, Novelty Co., 1 Novelty bldg., Newcastle, Ind. Reverse st., Boston, Mass.

RELIABLE AGENTS—I want high-class agents in every town to sell the latest household specialty. Necessity in every home. Live wires are making big money. Write for terms. Clarence Wilson avenue, Chicago.

AGENTS—Big money selling "Wear-Better" Hosiery. Free sample outfit. Experience unnecessary. Write today. Wear-Better Mills, Dept. 4, State territory wanted. F. Macy, 640 Main street, Chicago.

AGENTS—Greatest offer ever made. Eleven-piece toilet article set and $1.00 carving set. All for $1.00. Write quick. Big repeat sales a day easy. Write today. Pierce Factory, Boston, Mass.

USE YOUR spare time to build up a mail order business of your own. We help you start in a store in person. 27 we help you start. Particulars free. Mutual Opportunities Exchange, Buffalo, N. Y.

AT LAST the best seller for agents has been found. The most marvelous invention of the age. Positively banishes kerosene lamps. Particulars free. C. A. Segelquist, Box 204, Dept. 11, Lisle, Ill.

BOY AND GIRL AGENTS—Sell 24 packages of needles for us at 10c each and receive a beautiful premium. Write today. Needle Co., Dept. 2, Mercedes, Ill.

AGENTS—208 per cent. wonderful little article, like wildfire. Can be carried in pocket case. Write for terms. Sample, 10c. Milner Manufacturing Co., 2701 Wayne Bldg., Dayton, O.

AGENTS—Little wonder pencil sharpener, just out; retails moderate price, easy seller, satisfied customers buy 6 to 12. Write for proposition. Poola Co., Dept. 14-J, Harrisburg, Pa.

AGENTS—$1,500 a year sure. Lightning selling line; transparent handle knives and forks. All goods guaranteed. Exclusive territory. Novelty Cutlery Co., 2116 Jackson, Canton, O.

AGENTS—Experience unnecessary, $30 to $40 weekly selling household specialties; many repeaters. Write today for terms. Ideal Mfg. Co., Dept. 1, 406 Hanover street, Milwaukee, Wis.

AGENTS make 200 per cent profit selling "Novelty" Gas Lighters. Apply 1 minute, 1 flame, no oil, no dirt. 320 varieties. Catalogue free. Sullivan Co., 1 Bar bldg., Cincinnati, O. Apply 5 floor.

AGENTS—You have been looking for something like this. Every people's home is full of it. Picture, "Paradise Negro Angels Entering Heaven." Sells like hot cakes. Sample, 25c.

The Rat, Tat, Tats of Opportunity Are Coming to This Page

WANTED SITUATIONS—FEMALE

SPECIAL RATES for Situations Wanted ads. 3 lines one time, 10 cents; 3 times, 25 cents. To get these rates ads must be paid in advance and delivered at The Journal office.

LADY with thorough knowledge stenographic work and office management, desires position as private secretary; best of references. Address "Secretary," Box 69, care Journal.

REFINED young lady stenographer desires position. Employed at present; best of references, but no chance for promotion. Address "H," Box 77, care Journal.

STENOGRAPHER, correct English, can handle correspondence without dictation. Accurate. Best references. Ivy 2241 or E. W., Box 84, care Journal.

WANTED—A position to manage kitchen and dining room in hotel; ten years' experience; good references. Address Mrs. G. W., Box 152, Conyers, Ga.

WANTED—Small white or colored family to work one-horse farm on halves. Must be sober and industrious. R. O. Hutcheson, Farmington, Ga.

TYPIST and stenographer, familiar with general office work, wants position at once; best references. Address Steno, 21 Gilmer st., Atlanta.

EXPERIENCED sick nurse; maternity a specialty. Highly indorsed by leading Atlanta physicians. Rates reasonable. Ivy 8391-L, or West 1054.

LIVING and sewing room wanted, in up-to-date home. Two experienced operators; best references. Address Box 278, Millen, Ga.

WANT situation by a white woman as cook, or nurse maid; a first-class cook and housekeeper; city references. Miss G., Box 59, care Journal.

TRAINED nurse wants permanent position as widower's family; or to travel with patient. "Trained Nurse," Box 12, care Journal.

LADY desires position as physician's office, take charge of accounts, give attention to office. M., Box 72, care Journal.

YOUNG northern lady, unmarried, desires position as companion to lady or light housework. Address B., Box 23, care Journal.

WANTED—Position by young lady stenographer. Firstclass references. Address "Stenographer," Box 65, care Journal.

CAPABLE stenobookkeeper desires position at once, either class of work or both, references. "Y," Box 73, care Journal.

YOUNG LADY stenographer desires position, some experience, reasonable salary to begin. Call Ivy 906-J.

WANTED—Position as office assistant and typist, at once. Address L., 16 W. Ellis street. Phone Ivy 7450.

PERSONAL

MARRY RICH—Matrimonial paper of highest character, containing hundreds of photos and descriptions of marriageable people, worth a fortune, mailed free. Sealed. Either sex. Write today. Inclose your ideas. Address standard Co. Club, Box 907, Grayslake, Ill.

GET MARRIED—Thousands wealthy, anxious to marry all sections; every age and nationality; Protestants and Catholics; interesting. Particulars and descriptions free. (Sealed.) Buckeye Cor. Club, 48 Walnut street, Dayton, Ohio.

PRICE & THOMAS, Carpenters.
PRICE & THOMAS, Carpenters.
PRICE & THOMAS, Carpenters.
PRICE & THOMAS, Carpenters.
62 N. Pryor. Phone Main 1?? 4340.

PROF. LA VOUX

THE WORLD'S GREATEST Clairvoyant, Palmist and Trance Medium. Take Decatur car or East car. East Lake-Decatur.

THE GLUTEN BAKING CO.

66 EDGEWOOD, is having wonderful cures at Diabetes and Stomach Troubles, this great curative bread and flour. Ivy 4987-J.

WHY let your frost hurt you when they can be instantly relieved by using Dr. Miles' A. S. A. Clayton Co., manicuring, chiropodist and hairdresser parlors. 20½ Whitehall street. Children's hair treated.

MARRY—Men and women, if you really want to marry quickly, write to the Atlanta Continental. No paper published. No names sold. Particulars free. Mutual, Box 1035, Los Angeles, Cal.

"PRIVATE TIP." Prompt, positive and safe. Call 24. Those who can keep a secret send for a 50c or $1.00 box. Hits the spot. Works like magic. Druggists. 12-14 Kimball, Atlanta.

WESTERN WIDOW, 33, small income, highly educated, desires acquaintance man, cultured and good financial standing. Object, matrimony; object no. 1. C. Co., Box 85, care Journal.

WANTED—10,000,000 bed bugs to die by the use of "Speer's Dust-proof Furniture Polish." Polish the bed and kill the bugs with one treatment. For free demonstration phone M. 3217.

COMPOUND OXYGEN—Made daily for catarrh, deafness, disease of nose and throat and cure. This is the season to be cured. Call or address Dr. George Brown, 812-14 Austell bldg.

MATERNITY SANITARIUM—Private, refined, homelike. Limited number of patients cared for. Home provided for infants. Infants for adoption. Mrs. M. T. Mitchell, Wheeler st.

CALENDAR and novelty salesmen. High-class men only. Something new. Big money. Write Strong-Arnold for register. New-Era Mfg. Co., Newton Manufacturing Company, Newton, Iowa.

ANY PERSON knowing the whereabouts of George Pavitt, a resident of Atlanta in the year 1870, will confer a favor by writing to W. W. Edwards, Y. M. C. A. Main 1427.

MARRY. An ideal up-to-date matrimonial paper with descriptions of wealthy marriageable people. Paper sealed 10 cents. Mrs. Bell, 2516 West 21st street, Los Angeles, Cal.

"OUR GLORIOUS LAND," new, popular, patriotic song, tune "Dixie." Introduce price 10c silver. Order now. Address "Seminary," Gainesville, Ga.

MADE-TO-ORDER Fly Screens, high grade, lowest prices. Phone Main 3?? 4?? 4?? C. R. Calloway, Sales Manager, 1405 Fourth National Bank building.

HABITS EASILY and secretly cured at home by yourself without a doctor. New treatment. The Company, P. O. Box 754, Elgin, Ill.

SMOKE EE-M Tobacco for Catarrh, Bronchitis, Asthma and Colds. 10c bags. Your druggist or EE-M Co., Atlanta, Ga.

MARRY—Hundreds wealthy members will marry soon. Descriptions free. Grace Hyde, S. 210, San Francisco, Cal.

DESCRIPTIONS wealthy Californians seeking marriage, free. Mission Unity, B-106, San Francisco, Cal.

EASTERN gentleman, 50, worth $40,000, would marry. E., Box 53, Toledo League, Toledo, Ohio.

WANTED—The address of some auto school in Atlanta, Ga. G. D. Collins, Lindale, Ga.

MATERNITY HOME. For full particulars address P. O. Box 470.

HORSES AND VEHICLES

For Sale

FOR SALE—Sound, gentle horse, $75; also a black mare, weight 1,000 pounds, $100; also work horse, $95; pair sound mules, $200 for the pair; weight 1,000 pounds each. W. R. Calloway, Sales Manager, 1405 Fourth National Bank building.

HORSE FOR SALE—Splendid horse for delivery wagon or family use. Call Atlanta Coffee Mills Co., 458 Edgewood avenue, Atlanta, Ga.

TWO well bred colts, grandson and daughter of Gen Wilkes, 2:17¼ each; 8 months old. Loring Brown, Smyrna, Ga.

A FEW sound mules and horses for sale cheap, from 1?? up to three wagons for sale cheap. 11 Piedmont Ave.

TWO good mules for sale cheap. Phone B., M. 485, Atlanta 1839.

Wanted

STALLION.

I WANT a responsible and experienced farmer to rent about 60 acres of land with Kentucky trotting stallion in his community during the season. Address stallion, "Stallion," Postoffice Box 775, Atlanta, Ga.

WANTED—A good combination buggy and saddle horse; must be in good condition. Address "Horse," Box 29, care Journal, or phone Ivy 7175-L.

FOR SALE—HOUSEHOLD GOODS

FOR SALE—Furniture, in good condition; oak sideboard and dining table, walnut dresser, wash stand, bed and set of springs. Will sell for entire lot, or will sell in part. Call Ivy 4701-J, after 12 o'clock, Monday.

WHEN you can polish a bed and kill the bugs with the same treatment you are going some. "Speer's Dust-proof Furniture Polish" will do it. For free demonstration call M. 3217. Don't be ashamed.

FURNITURE BOUGHT AND SOLD FOR CASH. S. M. SNIDER, 145 S. PRYOR ST.

FOR SALE—Household furniture, 19 East Eleventh street.

BUSINESS OPPORTUNITIES

WARE & HARPER,

BUSINESS BROKERS,
ROOMS 724 AND 725.
ATLANTA NATIONAL BANK BUILDING.
Phones: Bell Main 1706; Atlanta 1868.

$5,000 WORTH OF STOCK to an acceptable purchaser, who can take charge and manage a well established, splendidly located and beautifully equipped high class SODA WATER AND LUNCH business; on the very best business street; utmost heart of city.

$1,000 HIGH-CLASS BOARDING HOUSE, fifteen rooms, cheap rent, clearing above every expense $100 per month; cash or bank cash and balance monthly; best class of patronage at good prices; best reason for selling.

$5,000 ONE-HALF interest to acceptable purchaser, who can give close attention to 190 lots; at railway station, already $2,000 worth of these lots have been sold; call to see us and we will explain the whole proposition.

$1,750 IF "TAKEN AT ONCE—Strictly MERCANTILE HOTEL; 28 rooms, private baths, electric lights, steam heat, fine furniture, now on beautiful furniture and furnishings, the only hotel in one of the best towns in state of 5,000 to 6,000 population; clearing $200 per month; owner's reason for selling a fine up-to-date place; about 150 miles from Atlanta, and practically the only hotel between Atlanta; must act this week if you want to purchase.

$1,200 NICELY and completely furnished eight-room BOARDING HOUSE; Edgewood-North Side; fine location; plenty of business to be had; gas, steam heat, bath and cold water; four baths; making good money.

$350 COMPLETELY and almost newly furnished 10-room BOARDING HOUSE; rooms all cheap rent; clearing $75 to $100 per month above family expenses; can be actually inventory $850 to $700; owner leaving city; must sell; balance monthly. Big bargain.

$3,750 ONE-HALF cash to acceptable parties; magnificently and newly furnished, first-class RESIDENTIAL BOARDING HOUSE; 22 rooms; very swellest section of the North Side; gilt-edge; very best class of patronage; rising from $75 to $100 per month for furnished rooms; every room full; clearing $350 per month; much more can be made; if you really want a small proposition in this line, call to see us at once.

$1,250 ONE-HALF CASH; balance easy; one-half interest in well established and accepted chaser, who is a practical soda man, and will work with the present soda man; established and profitable SODA FOUNT and LUNCH business, centrally located; one of the finest stands; the owner has other business and cannot give it his personal attention; here is only small portion of offer; it is a fine opportunity for an ambitious young man.

$1,200 ONE-HALF interest in a well established, most splendidly located and completely equipped high-class DRY CLEANING business; almost 100 per cent city; cheap rent; making money; can be greatly increased.

$2,750 WELL established, highly reputable, most splendidly located and beautifully furnished 20-room BOARDING HOUSE; block from center of city; steam heat, electric lights; ill health cause of offer.

$5,500 $6,000 cash and balance monthly; well established, completely equipped and highly profitable DRY GOODS business located in one of South Carolina's best cities of 20,000 people, making good money; can be greatly increased.

ABOUT $1,250 ONE of the cleanest of FANCY GROCERIES in the city; close in, on the North side; cheap rent; only exclusive store in this line. Do not fail to investigate this, if you are interested.

$1,500 $600 cash and balance monthly to acceptable purchaser, DRUG, SODA WATER, CIGAR AND TOBACCO business; only one within one-half mile of very best business; just the right distance out; a good opportunity.

$5,000 WELL established, growing and profitable LUMBER AND MILL WORK MANUFACTURING business located in one of Atlanta's best suburban districts; splendid equipment, machinery and building will inventory about $8,000; business about $5,000 per month; can be greatly increased.

$1,300 MAGNIFICENTLY and newly furnished, strictly high-class CANDY and ICE CREAM STAND; located in one of the most palatial sections of Atlanta; patronage daily; owner has other business which requires his entire time.

$1,250 BEAUTIFULLY furnished and strictly high-class 14-room BOARDING HOUSE; rooms all rent cheap; nicest and best location; best reason for selling.

$1,800 ONE of the most highly reputable and profitable high-class CANDY MAKING HOUSES on the North Side of the City; has been in operation for years; doing a good business now; this is possibly the best opportunity in this line in Atlanta; ill health cause of offer.

$800 PART cash and reasonable terms to an acceptable purchaser, BOARDING HOUSE; completely furnished; clearing $100 per month, over leaving city.

$1,500 TWENTY shares of stock; book-value $100 per share; only thirty-five shares issued; this is a high-class, reliable and growing MANUFACTURING and REPAIR business; established one day, wonderful active partner; can be doubled if the right man does handle this stock, and will give time and attention.

ABOUT $11,000 HIGHLY reputable DEPARTMENT STORE (no furniture, but carpets), located on corner, large, modern brick store room, most thickly populated, and good section of the city; clearing about $5,000 per year, and still growing.

$1,500 MOST beautifully equipped, liberally patronized and growing SODA WATER, CIGAR AND TOBACCO business and Ice Cream Parlor, almost very heart of city, fine and growing section, big value here.

$1,700 POSSIBLY the very best located, best equipped and most liberally patronized, high-class MARKET and LIGHT FANCY GROCERY business in Atlanta; this is the city for high-class trade (almost heart of city), clearing in excess $500 per month, which can be clearly demonstrated; owner's severe illness only cause of offer.

$4,500 WELL established, reputable and profitable high class UNDERTAKING business; best location in the city; one of Georgia's best cities of 6,000 to 8,000 population; clearing $200 per month; can be greatly increased.

$750 BEAUTIFULLY equipped and splendidly located high class CIGAR and NEWSTAND; this includes the fixtures and stock, making good money.

$2,000 STRICTLY high class SODA WATER, CIGAR AND TOBACCO business; most prominent corner, best location in the city, clearing about $5,000 per year, and still growing.

$1,500 MOST beautifully equipped, liberally patronized and growing SODA WATER, CIGAR AND TOBACCO business and Ice Cream Parlor, almost very heart of city, fine and growing section, big value here.

$1,700 POSSIBLY the very best located, best equipped and most liberally patronized, high-class MARKET and LIGHT FANCY GROCERY business in Atlanta; this is the city for high-class trade (almost heart of city), clearing in excess $500 per month, which can be clearly demonstrated; owner's severe illness only cause of offer.

$4,500 WELL established, reputable and profitable high class UNDERTAKING business; best location in the city; one of Georgia's best cities of 6,000 to 8,000 population; clearing $200 per month; can be greatly increased.

$750 BEAUTIFULLY equipped and splendidly located high class CIGAR and NEWSTAND; this includes the fixtures and stock, making good money.

$2,000 STRICTLY high class SODA WATER, CIGAR AND TOBACCO business; most prominent corner, best location in the city, clearing about $5,000 per year, and still growing.

$1,500 MOST beautifully equipped, liberally patronized and growing SODA WATER, CIGAR AND TOBACCO business and Ice Cream Parlor, almost very heart of city, fine and growing section, big value here.

$1,700 POSSIBLY the very best located, best equipped and most liberally patronized, high-class MARKET and LIGHT FANCY GROCERY business in Atlanta; this is the city for high-class trade (almost heart of city), clearing in excess $500 per month, which can be clearly demonstrated; owner's severe illness only cause of offer.

$4,500 WELL established, reputable and profitable high class UNDERTAKING business; best location in the city; one of Georgia's best cities of 6,000 to 8,000 population; clearing $200 per month; can be greatly increased.

$750 BEAUTIFULLY equipped and splendidly located high class CIGAR and NEWSTAND; this includes the fixtures and stock, making good money.

$1,300 BEAUTIFULLY equipped and splendidly located high class CANDY and ICE CREAM STAND; this is possibly the best location and most thickly populated section of the city, fancy GROCERY business; selling profitable line of goods; this is about $200 less than actual invoice price.

WATCH!—These ads changed daily—WATCH!

ABOVE FOR SALE BY WARE & HARPER.

BUSINESS OPPORTUNITIES

WARE & HARPER

BUSINESS BROKERS.
ROOMS 724 AND 725.
ATLANTA NATIONAL BANK BUILDING.
Phones: Bell Main 1706, Atlanta 1868.

$1,000 WELL established, growing and profitable REAL ESTATE, FIRE AND LIFE INSURANCE and FARM LOAN AGENCY business; only $5,000 to $6,000 required; located in one of North Georgia's best cities of from 5,000 to 8,000 population; these figures can be verified on investigation. Owner wants to move to Atlanta.

$4,000 COMPLETELY, beautifully and elegantly equipped EUROPEAN HOTEL AND CAFE in one of North Georgia's best cities of 20,000 population; $7,000 business at present amounts to about $730 to $1,000 per month; this can be easily doubled; long lease, with privilege of an extra long case at expiration of present lease; will sell at inventory cost; best reasons for offer.

WATCH—These ads changed daily—WATCH!

ABOVE FOR SALE BY WARE & HARPER.

BUSINESSES

FOR SALE BY YOUNG & GOODROE.

SODA $1,600 buys old established and well located SODA FOUNTAIN, doing good LUNCH business, good corner location, nice fixtures, 5-year lease; $225 per month rent; making good money, big future. Owner has other business; must sell. Big bargain.

BAKERY $225.44 BUYS complete BAKERY OUTFIT and established plant, fully equipped and doing business in Atlanta; must sell this week if you want to purchase. This is a sacrifice price and a big opportunity for the right man. Act quick.

BOARDING $800 BUYS nicely furnished and well located 20-room BOARDING HOUSE; full of good boarders. Making money. Biggest bargain in Atlanta. Rent, income, owner leaving.

HOTEL IF you want a EUROPEAN HOTEL in Atlanta, see us quick, we have one that is doing good; well established and centrally located, clearing $200 per month; owner leaving city. Only $700 cash, balance monthly. Big bargain.

THEATER ON Atlanta's main thoroughfare and in heart of the shopping district, we offer for sale a fine, well equipped theater, (over 300 seating capacity), with a fixture, and lease of very reasonable rent. Owner leaving city. Price $2,000, some cash. If you want a live theater, here is your opportunity. See us quick.

CIGAR $750 BUYS beautifully equipped and well located CIGAR AND NEWS business, old established stand. Making money. This is a dandy.

GROCERY $650 cash buys well located GROCERY and MEAT business, well established. Cheap stock, owner sick reason for selling. Bargain.

DRUGS $1,000 CASH, balance easy, buys old established and successful DRUG AND SODA business, in good northeast Georgia town of 2,000 population, big cotton country; owner retiring. Big opportunity and fine opening for prescription man. See us for further opportunity; investigate.

$1,700 CASH BUYS well established, profitable RETAIL BUSINESS on the north side, catering to the best class trade and clearing better than $200 per month; owner's reason for selling. If you want a good business here is one that will bear investigation. See us quick.

SHOP $600 buys old established and well located GENTS' FURNISHING AND HAT BLACKSMITH SHOP, fine location. Good line of regular customers; making money. Owner leaving city.

BARBER $350 BUYS old-established and well located barber SHOP, centrally located, THREE-CHAIR BARBER SHOP, nice and well equipped, making money; big bargain, on easy terms, or will lease for part cash.

AUTO SHOP IF you want a good, well equipped AUTO GARAGE and REPAIR business in a live one, the east Georgia town with large territory and no competition, we have it at a bargain price. $657 terms. Call or write for particulars.

SODA $800 CASH and the balance monthly buys SODA WATER, CIGAR and LUNCH business; best location in city; rent $45 per month; only $50 per month, good trade, making over $100 per month. Can be greatly increased. Big bargain.

$2,500 BUYS old-established and highly profitable RETAIL GROCERY business; the only one of the kind in the city. Well known throughout the south, enormous large mail order trade; business paying $2,500 to $3,000 per year and can be greatly increased. Owner's reason for selling, has other business in life. A big opportunity for some live man. Investigate.

YOUNG & GOODROE

Business Brokers

515-516 PETERS BUILDING.
PHONES: Main 3150; Atlanta 2750.

A GOOD ESTABLISHED BUSINESS FOR SALE

A WELL and long established business in one of the best cities of the south, dealing in staple goods only, for sale at a very reasonable price. This business has paid dividends of more than $5,000 per year for the last fifteen years. Present owner wishes to retire. This is an opportunity for a man to step right into a good paying business with high credit and valuable prestige. Address Ernest, Box 53, care Journal.

A GUARANTEED 10 PER CENT INVESTMENT.

A LIMITED amount of 10 per cent preferred stock, in shares of $100 each, dividends guaranteed, in an established Georgia enterprise of high-class merit, in demand for its products unlimited. Qualified under new Georgia law, and will stand closest investigation. For particulars address, 10 per cent, Box 807 care Journal.

SECRETARY WANTED

POSITION of secretary of a Georgia corporation, with annual business of $100,000, is open to reliable, sober and industrious party who can invest $2,500 in cash. Investment will draw 8 per cent interest besides additional profits. Liberal salary will be paid. For full information address, "Secretary," care Journal, Box 807, Atlanta, Ga. P. O. Box 110, care Journal.

NEWSPAPER, paying $4,000 yearly in town of over ten thousand. Owners have other business and can't devote time. Ample mechanical equipment for doing all commercial printing. Good field and doing good business, opportunity for two men to make big money. Will make acceptable terms to right party. Address "Newspaper," care Journal. Address "Owners," Box 694, care Journal.

WANTED—Practical business man, who will invest $1,000 cash; take active interest and assist in the management of a four-year established business; big profits. Big future. Must have help to take care of increasing business, and will give the right man an unusually good proposition. Best references furnished; strictest confidence observed, address, "Active," Box 71, care Journal.

WHY THE SAVINGS BANKS? Insurance rate basis. Nothing arouses more convincingly than fire. Insurance rates are based on fire investments. Your savings in sums of $500 or more invested in fire insurance will yield 10 per cent per annum, and your principal and property will net you 7 per cent. Address, W. Ins., 178, care Journal, Chicago.

YOUNG married man, 30, would invest $500.00 to $2,000.00 with some good business enterprise and same will require reasonable salary. Must stand close investigation. Best references furnished. Schemers and brokers save your stamps. Address, giving full particulars in first letter, H. E. D., Box 26, Hiltonia, Ga.

HAVE 145 acres of land in Grant county, Kansas, right in belt where big crops are raised. This will sell, or exchange for Atlanta property or stock of merchandise or dry goods. Let me know what you have. Address "Kansas," Box 178, care Journal.

BUSINESS OPPORTUNITIES

MUNICIPAL and community write-ups in The Journal bring big results. Boards of trade, mayors or others interested are requested to write The Journal. The cost is nominal and we furnish complete data. We recommend man to do the writing and assist in raising the finances.

WHEN YOU want to buy or sell, call and see us, we have them in almost every line and can save you time and money on your investment. We know what is good. YOUNG & GOODROE, Business Brokers, 516 Peters bldg.

WANTED—Advertisers contemplating placing a proposition in the market or who may not be obtaining results commensurate with the expenditures, will be advised and incur no obligation. Address the Daily Newspaper Club, Box 1?? 1?? 1??, New York City.

WANTED—An idea! Who can think of some simple thing to patent? Protect your ideas; they may bring wealth. Write for "Needed Inventions" and "How to Get Your Patent and Your Money." Randolph & Co., Patent Attorneys, Washington, D. C.

IF YOU WANT to sell your business, address "Business," Box 1?? 1?? 1??, care Journal. No partner or additional capital, call or write Young & Goodroe Business Brokers, 515-16 Peters building, Atlanta. "We can sell any business that has a profit."

MANUFACTURER wants state manager to establish office and manage salesmen. Monthly salary $150 and expenses. Commission if required. $500 to $1,000 necessary, you handle money. Sales Manager, 1?? 1?? 1?? Old Colony Building, Chicago.

FOR SALE—Splendid, well equipped paying drug business in one of the most prosperous small towns in Georgia. Invoice $5,000; $3,000 cash will handle it; owner wishes to increase real estate holdings, other business. Address Box 101, Manchester, Ga.

FOR SALE—A good tailoring business and pressing club bargain; $15 opportunity for a good operator; will guarantee $25 per week. Independent business on small capital; good reason for selling. Address Box 1?? 1?? 1??, Atlanta, Ga.

WANTED IDEAS—Write for list of inventions wanted by manufacturers and prize offered for invention. Our four books sent free. Patents secured or fee returned. Evans & Co., Dept. 12, Washington, D. C.

HOROSCOPE—Have your horoscope cast by the famous Professor Hamilton. Send Lindon, Member National Astrological society. For test reading, send 10c and birth date to Mrs. M. Lindon, 1232 E. 50th St., Chicago, Ill.

PARTNER wanted who can invest from three to five hundred dollars in one of the most latest inventions. Share without a range. See Mr. Jones, Forbes bldg., Will call and show. Address C., Box 59, care Journal.

MANAGERS, agents, men, women, get thing from Uncle Sam. First-class American offering. You're not too high-class for this French-American Co., Cambridge bldg., Broadway & 34th St., New York.

USE your spare time to build up a mail order business. Let us tell you how. Send for a start; for a share in profits. 27 opportunities. Particulars free. Mutual Opportunities Exchange, Buffalo, N. Y.

COMMERCIAL STUDIO

VALUABLE, old established 5 years. Owner can instruct 2 months. Little cash. T. R. M., Box 1??, Atlanta.

FOR SALE—Good drug business in thriving south Georgia town; firstclass fixtures and soda fount; full line drugs; reasonable terms to right party. Address Box 86, care Journal.

FLORIDA business opening; only confectionary, ice cream establishment, city 7,000; profitable; all year business; owner retiring; will sell cheap. George Colburn, Box 74, Lake City, Fla.

OIL—Cash. Send for list of those who have made more than $1,000 on an investment of $1,000. MIDDLEBROOKS PLAN, Ft. Lauderdale, City-Middlebrook Oil and Gas Co., Oklahoma City, Okla.

FOR SALE—Or exchange, one of the best medium size general stores in southwest Georgia for Atlanta property. Stock will invoice about $8,000. Address Mercantile, Box 317, care Atlanta Journal.

WANTED—A partner in established loan business; or would like to borrow one thousand dollar. Will pay you good interest and security. Pay back monthly or year. Ben. P. O. Box 537.

OPPORTUNITY to step right into an old established grocery business in this city and section offered. Would accept $500 cash, balance terms. Good reason for selling. $200 per year guaranteed. Address Box 1??, Atlanta, Ga.

ACME SPECIALTY CO.

209½ LEE STREET. PHONE WEST 1381.
MODERN, QUICK and light manufacturers.

GROCERY STORE on north side, established trade, selling only for cash, fine opportunity to make money; owner has two places and will sell either. Phone M. 3239, Atlanta 880.

$650 CASH! Immediately buys up-to-date cafe with good established business, fixtures, etc.; sacrifice for quick action. Close investigation invited. P. O. Box 911, care Journal.

FOR SALE—Telephone system, 30 subscribers; 8 per cent dividends; 8 per cent on investment. Will sell at a bargain. For particulars address P. O. Box 217, St. George, Ga.

$25 TO $40 a day. Go into the moving picture business. Small capital starts you. We furnish the rest; everything. Reliable Film Exchange, Dept. 1??, CHICAGO.

FOR QUICK AND reliable service, to be sure with YOUNG & GOODROE, Business Brokers, 515-516 Peters bldg.

FOR SALE—Soda fountain, tobacco and drug business, splendid location. A new and to-date proposition. Call at 8. T. Whitaker, 525 Lee street, Atlanta, Ga.

PLUMBER—Take note of the fact that Estes-Bow, Co., A city of 2,500 people, hasn't a first-class white plumber. Address, F. P. Journal.

FOR SALE—Lumber yard in town of 6,000 population, doing good business, cash or terms; only one in the town. "U, L.," Box 287, care Atlanta Journal.

TWO-CHAIR barber shop for sale or a partner with $250 cash will be given for sale; take charge, $20 to $45 per week. William Brown, 1?? Whitehall street.

16-ROOM rooming house for sale, only 2 rooms unoccupied. Will sell at sacrifice. Owner failing in health cause of sale. Call at 201 S. Pryor.

$100 BUYS valuable state right, patented novelty. Great seller. Experience unnecessary. Particulars. Pala Mfg. Co., 80 Fifth avenue, New York City.

COUNT MONEY—10 slot and 15 vending machines, now located and running. For sale cheap. Write quick. Box 61, Sandersville, Ga.

COMPLETELY and nicely furnished ten-room boarding house, doing money making business, family expenses. Mrs. Elder, 122 Capitol avenue.

$100 WEEKLY profit in spare time at home. Mail order business; don't worry about capital. Ten cents for plans. Dept. 1??, Box 1??, Boston.

WANTED—To hear from owner of good business for sale. Send full description and price. Western Sales Agency, Centralia, Missouri.

PREMIUM SALESMEN, who have sold newspaper subscriptions and other premium users. We have a five one. Call at 1?? Whitehall street.

JEWELRY stock, about $1,100, for sale, cash or terms. Good location. Inventory on re quest. Box 370, Eatonton, Ga.

NEWSPAPER and job plant for sale, new, cost $3,000; cash offer. Journal, 508 Broad, Rome, Ga.

WANTED—Bids for building M. E. church, Conyers, Ga. Address Pastor M. E. Church, Conyers, Ga.

HALF INTEREST in 5-chair, centrally located barber shop for sale cheap. Call Ivy 2??.

GOOD coal and wood yard; fine location. Apply Capitol Junk Co., 218 Houston st.

L. E. McGRAW has vacancies or rents property in beautiful College Park.

CASH for an IDEA; PATENT NEWS, Dept. 80, Washington, D. C.

DANCING

DANCING SCHOOL, latest steps, private, public, furnished. 57?? S. Houston st.

READ these pages carefully.

MONEY TO LOAN

WHEN YOU WANT TO BORROW MONEY $25.00 OR MORE

WE WILL LOAN YOU WHAT YOU NEED. On Furniture, Pianos, etc. THIS company has set out to render a practical service to borrowers, loaning money at legal rates and on a repayment plan that is both practical and reasonable, guaranteeing you fair treatment, quick service and a courtesy often lacking in transactions of this kind.

CITIZENS LOAN CO.,
PHONE MAIN 8??1—ATL. PHONE 677.
413-14 PETERS BLDG.
7 Peachtree. Corner Viaduct.

LOANS $25 AND UP On Furniture, Pianos, or on Endorsed Notes.

WE ARE a new company, organized for the purpose of loaning money to anyone employed or keeping house at the lowest possible rate of interest. Our plan is easy. A small charge for commissions, drafting papers or any other service that may be rendered. Call and see us or write; we are permitted by the laws of the state.

Our contracts are drawn so as to pay us back to suit your income. We also protect your interest and extend every courtesy consistent to make the carrying of a loan satisfactory to the borrower.

GUARANTEE LOAN CO.,
Room 318 Atlanta National Bank Bldg., Bell Phone Main 440.

The Prudential Insurance Company IS NOW prepared to place loans on high-class improved property at 5½, 6, 6½ and 7 per cent. Prompt and courteous attention.

CHAS. H. BLACK,
Real Estate Loan Correspondent The Prudential Insurance Co. of America.
203 Empire Building

MONEY TO LOAN.
WE have a good deal of home funds that we can place promptly. Can lend on 5 years straight, or monthly payment plan. Also money for purchase money notes. Foster & Robson, 11 Edgewood avenue.

SPECIAL FUNDS TO LEND

FOR individuals in Atlanta; can loan amounts of $1,500 and up at 6, 7 and 8 per cent interest. If you want funds for improved property or have purchase money notes for sale, call on us. Interview is confidential and delay, if security is satisfactory. Call for S. B. Turman.

Turman, Black & Calhoun.

WE have funds to lend on city and farm property, direct to borrowers at seven and eight per cent.
BRYAN & MIDDLEBROOKS
1203-1206 Candler Bldg.

"DO YOU NEED MONEY?"
JEFFERSON LOAN SOCIETY OF ATLANTA
29 NORTH FORSYTH STREET,
Loans Money on Diamonds, Gems, Jewelry, Gold and Silverware. Mutual Benefit Plan.
LOWEST INTEREST CHARGES.

We Can Make You Loans of $1,000 to $5,000 on your real estate security is satisfactory. We also buy purchase money notes and second mortgages. No delay. Both phones 221. Grant building.

Cliff Hatcher Insurance Agency.

$50,000 Home Funds
TO LOAN on Atlanta homes at 6 per cent. Unexpired loans bought. Interest collected. Best rate. See or write and will call. S. W. Gaines, 24 S. Broad st.

United States Mortgage & Trust Company of New York
W. B. SMITH, Sole Representative for making loans on real estate. 707-8 4th Nat'l Bk bldg.

REAL ESTATE LOANS FOR MATURED INSURANCE CO. DESIRED ON ATLANTA CITY PROPERTY.

W. CARROLL LATIMER, Attorney at Law, 1?? Fourth National Bank Bldg.

MONEY TO LOAN—At 6, 7, 8 per cent, on Atlanta and suburban real estate, in sums of $300 to $5,000. Quick action. Any part or entire amount desired. Dunson & Gay, 409 Equitable.

THE ATLANTA DISCOUNT COMPANY.
Responsible Money Lending Agents.
Without Real Estate Security.
317-318 Empire Building.

MONEY FOR SALARIED PEOPLE.
AND others who have steady names; cheap rates, easy payments; confidential. Scott & Co., 520 Austell bldg.

$1,500 AND $2,000 at 7 per cent to lend for client on Atlanta real estate. No delay. Apply W. W. Thomas, attorney, 419-21 Atlanta National Bank building.

AARON HAAS SON & HOWELL
LOANS money on Atlanta real estate; purchase money notes. Quick service. 738-724 Candler bldg. Phone Main 1??.

HAVE a bunch of cheap money to lend on close in business property and good homes. C. L. Bond and M. L. Randolph, 508 Peters bldg. Main 5388.

IF IT'S to be had, Journal Wants will get it.

HAVE $4,500 for loans on Atlanta improved property. Will put into $1,500 loans. W. O. ALTOSON, 1216 Third nat. bank building.

MORTGAGE LOANS made on firstclass improved Atlanta property; no commission charged. Greene Realty Co., 311 Empire bldg.

CLIENTS have funds for loan, on improved Atlanta real estate. J. E. Van Valkenburg, 316 Equitable bldg.

FARM LOANS—Placed in any amount on improved farm lands in Georgia. The Southern Mortgage Co., Gould bldg.

$5,000 TO LOAN on improved real estate. Reply state location. Address Box 1??, care Journal.

FOR first mortgage loans, from $1,000 to $5,000, on improved real estate, write D. G., Box 70, care Journal.

J. R. NUTTING & CO., 801 Empire Life bldg. Mortgage loans, 6, 7 and 8 per cent.

MONEY to lend on improved real estate. C. G. McGehee, 1?? Austell building. Main 4??.

WANTED—MONEY

WANTED—MONEY

$15,000 FOR FIVE OR TEN YEARS, ON BUSINESS PROPERTY WORTH $45,000. ADDRESS GILT-EDGE, BOX 52, CARE JOURNAL.

I WANT TO BORROW $1,500. Will repay $100 monthly. Address Box 1??, care Journal. Will pay 8 per cent and liberal commission. Address W., Box 10, care Journal.

AM in the loan business and need a little more money to handle my business. Will pay you to borrow $1,200 for one or two years; can pay good interest. X., P. O. Box 111, care Journal.

$2,000—FIRST MORTGAGE 6 PER CENT. Notes are payable $150 per month. The property is worth more than five times the amount of the notes. Address, P. O. Box 84, City.

WANTED—To borrow $2,500 on good Washington street property; security guaranteed. Willing to pay 7 per cent and $100 commission. X., Postoffice Box 537.

WANTED—To borrow, $2,000 with bank stock as security; will give sufficient margin to insure absolute safety. Address "Safe," Box 268, care Journal.

SHOPS YOU OUGHT TO KNOW

DESIGNED TO PLACE BEFORE THE PUBLIC THE MERCHANDISE, CRAFTSMANSHIP AND SPECIAL SERVICE OFFERED BY THE EXCLUSIVE SHOPS AND SPECIALTY STORES NOT USUALLY ADVERTISED.

Abstract and Title Insurance.
ATLANTA TITLE GUARANTEE CO., 4?? ground floor Equitable bldg. Bell phone Main 5??.

A Minute Messenger.
MILLER'S Phone 2? or Ivy 4??2. Quick service to forwarding, routing money or legal rates and on a repayment plan that is both practical and reasonable, guaranteeing you fair treatment, quick service and a courtesy often lacking in transactions of this kind.

All Kinds of Carpenter Work.
L. Y. CARTER 21 PETERS.
STORE FRONTS, wall cases, office work and partitions.

Banks.
AMERICAN NATIONAL BANK
Alabama and Broad Streets.
Capital and Surplus $1,000,000.
Oldest Savings Department in the City.

FOURTH NATIONAL BANK OF ATLANTA.
Cash capital $600,000.00; surplus $200,000.00.

Books and Stationery.
COLE BOOK AND ART CO.,
?? Whitehall. Main 4??.

Cabinet Makers.
SOUTHERN CABINETS, REPAIR & CABINET COMPANY.
CERTAINLY we want your business. Give us your best order and we will convince you. Bell Phone East Point 2??. Box 94, College Park.

Carpet Cleaning.
W. M. COX Cleans Oriental Rugs like new, does all kinds of furniture repairing and refinishing. Also lace curtains. 14?? Auburn Ave. Ivy 2??6.

Contracting Plumbing.
MONEY saved by buying your plumbing material from us.
PICKERT PLUMBING CO.
We sell everything needed in the plumbing line. Estimates cheerfully given. Phone Ivy 14?? East Hunter street. ??0 both phones.

Coal Tar Products.
ALL COAL TAR products. Atlanta Gas Light Company. Phone Main 4??6.

Contractors.
QUEEN & NEILL
CONTRACTORS AND BUILDERS
609 TEMPLE COURT BLDG.
ESTIMATES CHEERFULLY FURNISHED
Main 515 Atlanta, Ga.

Dairy.
PEACHTREE DAIRY
813 PEACHTREE ST. AUBURN AVE.
Ivy 2??0.
Pure milk, sweet milk, buttermilk. Two wagons, 5 messenger boys. Bell phone Ivy 2??5.

Drawing.
OF ALL kinds, letterings, tracings, maps, patent drawings, plans and alterations. Dick Bull, 203 Hillyer Trust bldg. Ivy 1??6.

Dolls.
ATLANTA DOLL HOSP

Poultry, Milk, Pet Stock and Garden Folks---Here's Your Page

POULTRY, PIGEONS AND LIVE STOCK

Truck Gardening and Fruit Growing Should Be Connected With the Poultry Business

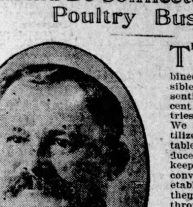

TRUCK gardening, fruit growing and poultry raising go hand in hand, and should be combined by every one as much as possible. In fact one is absolutely essential to the other to get a per cent of profit out of all three industries that one is really entitled to. We all know that there is no fertilizer to be had so good for vegetables, berries or fruits as that produced by poultry, and when one keeping a large lot of poultry can convert this fertilizer through vegetables and fruits into cash it gives them a profit that is wasted or thrown away by those who are not in a position to utilize it, and this is where the big per cent of profit comes in the keeping of poultry. This, practically speaking, is the profit the dairyman makes in operating a dairy, is converting the manure into crops. It enables the dairyman to get a profit that will support his business when he could not do so were it not for this main income.

It is impossible to sell the poultry manure at a price it is actually worth, but when one has a truck garden, berries or fruit trees of any kind it enables them to utilize every bit of this fertilizer, and it is actually worth not less than 50 cents per hundred pounds when it can be used in producing vegetables and fruits. The day and time has come in all sections of country when something to eat will always bring the cash and a fancy price if it is good, and it is impossible to produce too much. If a person can break even with their poultry business on common prices, sell a few fancy birds at fancy prices and then have their truck and fruit to fall back on as a side issue a person can figure on making a good living, or a good salary from the keeping of poultry operated in connection with the truck garden and fruit. But, to depend on poultry alone in a limited way for an exclusive living is a hard proposition. There are six months of the year that poultry can be depended upon for a fair revenue and make a nice per cent of profit, but during the other six months of the year a person must have something else to fall back on and to receive revenue from when there is but little coming from the poultry. This can be done and must be to make the business substantial.

There are but few people in this country who are making an exclusive living out of poultry keeping, and one is very foolish to expect or undertake to make a living or any great amount of money on an exclusive plant, unless he does so on a large scale, has plenty money to operate on and sufficient capital invested to make it a business. But, on every farm in this country five acres can easily be set aside for poultry, fruit and truckling, and this five acres can easily be made to yield an income of from $2,000 to $5,000 per year if the efforts of one good, live, energetic man is concentrated on this particular five acres.

A person is sure to make a profit out of truckling if they will plant every year a variety of vegetables. Say if a man has four acres if he will plant continually every year ten different varieties of food products on this four acres he can not help but make it substantial and a success as for a living. While some of the things may not prove profitable every year others are sure to do so, as seasons and demand are sure to vary and that which will suit some things planted will probably not suit others. But, as a safe rule to depend on and one you can be sure of is to plant every year three or four acres in a varied variety of vegetables, some berries, and operate it in connection with your poultry. The manure from one thousand head of fowls will furnish, by buying a small amount of commercial fertilizer, enough to produce a wonderful amount of food if concentrated on four or five acres of land. And, if a person can produce vegetables between seasons or out of season it is surprising how many dollars he can realize off of an acre of rich land.

With the splendid demand that we have in this country for all kinds of high-class vegetables these three things offer an opportunity for a good living and an independent income for any one who will take hold and stick to these things year by year. There is scarcely a truck gardener in the country but what has made money during the past five or ten years. The same thing can practically be said of the dairyman, but it is safe for me to say the poultrymen have not been so fortunate. It has been a hard proposition for them to say that they have made money, making an account of the high price of feed. But, I am convinced that a person can successfully operate the poultry industry in connection with something else. There is no use to put it off longer, and the sooner a person brings these two industries together and operate them in connection with each other that much quicker can they be safe in their operations and depend on it for a living. And, the man who is so situated that he can use the droppings or manure from his fowls on a truck garden is enabled to get this extra per cent of profit which is the biggest item to the average man who are not so situated as to convert it into money through trucking. I know of quite a few people who have combined the two industries together and are making a good independent living from them, and they are increasing every year, and they seem to be prospering, and have built up a good substantial, safe business by operating the two together.

The sooner one can work himself into these two industries the safer will they be, and not absolutely dependent on either one or the other.

Yours very truly.

Geo. Bruno

QUESTIONS ASKED AND ANSWERED.

QUESTION.

Scarboro, Ga.—

Will you please tell me how often I can put calomel in my mare's eye? It is still very weak and runs water. Also, what is good for worms to give my horse?

Is Purina Chicken Chowder good for little chicks? I have used Purina scratch feed, but never used their chowder, or do you think Red Comb Mash is the best?

What is good for diarrhoea with little chicks, and a good disinfectant to use to keep down mites in little chicks' pens and house?

I have all kinds of chickens, no pure stock, but I am going to get some Leghorn eggs if I am able to set only one setting.

I look for your letters in The Journal the first thing when I get the paper, and they help me lots. You are so good to answer so many questions, and can see at once I appreciated that it is more than appreciated by me. MISS F. M.

ANSWER.

Just as often as necessary the calomel should be put in the horse's eye. Every day until they are clear is not too often. A teaspoonful of copperas mixed with one gallon of corn meal, or any of the regular worm powders that are sold on the market will rid your horse of worms.

Practically speaking, most of the chick feeds now sold on the market are made of the same ingredients. Some are a little different in amount and from that the results obtained are about the same. Chowder is all right for little chicks.

Diarrhoea in little chicks is caused from various things. Overheated or becoming chilled is usually the cause of this trouble, and it is also caused from various kinds of feeds. When your chickens are scours 24, it would be well to clean, fresh quarters, using plenty clean, fresh sand on the floors, and a change of feed should be immediately given them. Any of the standard commercial chick feeds are good, and with proper feeding this trouble will usually be corrected. Little chickens should have grain feed the first ten days or two weeks in addition to the chick feed. See Dan Chloro Knoxside or any of the manufacturers advertised in Journal are good remedies.

It would be best for you to select one variety of chickens and stick to them. There is lots more pleasure and profit in taking one or two varieties and having them good than it is to have various colors and kinds and none of them only just ordinary.

If I can be of further assistance to you call on me.

POULTRY, PIGEONS AND LIVE STOCK

SEED, PET STOCK, SUPPLIES SEED, PET STOCK, SUPPLIES

H. G. HASTINGS & CO.

Seeds, Bulbs, Plants & Poultry Supplies

Bell Phones, Main 2568, M. 3962, Atlanta, 2568

16 West Mitchell Street

IT LOOKS like now that Spring has come to stay, this next week will find every one that has a garden getting ready to plant. We have put on several extra clerks in anticipation of the rush and are better prepared to serve you than ever before. We will also put on extra deliveries, so there will be no delays in getting your orders out. We handle nothing but the highest grade of seeds and you will be assured of a good garden if you get your seed supply from Hastings.

EGGS for hatching from all the popular breed of chickens $1.50 per setting (15 eggs.)

IT IS NOT the number of chicks you hatch that counts, but the number you raise. Start them off right with Pratt's Chick Feed, four pounds, 25 cents.

RAISING CHICKS in a tent is a new idea, but a good one. We have tents six feet square that are just the thing. They cost less than a brooder house and are just as good. $6.00 complete.

BELOW we give a list of chicken feed we carry and prices.
RED COMB MASH FEED,$2.35 per 100 lbs., 10 lbs. 25 cents.
RED COMB SCRATCH FEED, $2.35 per 100 lbs., 10 lbs. 25 cents.
RED COMB BABY CHICK FEED, $2.50 per 100 lbs., 8 lbs. 25c.
RED COMB PIGEON FEED, $2.50 per 100 lbs., 8 lbs. 25c.
REX SCRATCH FEED, $2.25 per 100 lbs., 10 lbs. 25c.
AUNT PATSY MASH FEED, $2.75 per 100 lbs., 10 lbs. 25c.
LAY OR BUST Mash Feed, $2.50 per 100 lbs., 8 lbs. 25c.
PRATT'S BABY CHICK FEED, $6.00 per 100 lbs., 4 lbs. 25c.
SPRATT'S NUMBER 5 for baby chicks, $6.00 per 100 lbs., 4 lbs. 25c
ALFALFA MEAL, $2.25 per 100 lbs., 7 lbs. 25c.
PURE WHEAT BRAN, $1.70 per 100 lbs., 10 lbs. 25c.
MEAT SCRAPS, $3.25 per 100 lbs., 10 lbs. 25c.
CRUSHED OYSTER SHELL, $1.00 per 100 lbs., 12 lbs. 25c.
STOCK'S QUARTZ GRIT $1.00 per 100 lbs., 10 lbs. 25c.
WHEAT, $1.50 per bushel.
CORN, $1.00 per bushel.
CHARCOAL, 15c package, 2 for 25c.

WE CARRY a full line of boxes for shipping eggs, both for setting and commercial.

DON'T BUY a hover until you see the International. Simplest to operate and produces the best results. $8.50 each.

LEGHORNS

ONE pound tender broilers, 75 cents. Phone Decatur 548. J. P. Downing.

White

3,000 DAY-OLD CHICKS, from our celebrated "Model" strain S. C. White Leghorns, for delivery on March 2, 8, 10 and 15, at 15 cents each. Also can ship any date after then you desire. Guarantee them to reach you alive and in perfect condition. Place order today.
MODEL POULTRY FARMS, Inc., "The Farm of Quality"
Colbert, Ga.

S. C. WHITE LEGHORNS

OUR "MODEL" strain of White Leghorns still leads the entire south, by winning Silver Cup for the BEST display in Atlanta as well as all the First prizes in New Orleans and Tampa, and several Cups and Medals. We carry 3,000 head of select breeders, and have 6,000-egg Incubator. All our pens are sulfo, and can supply eggs for hatching. Day-old chicks and stock in any quantity at very low prices. Write your wants to
MODEL POULTRY FARMS, INC.,
BOX J COLBERT, Ga.

SINGLE COMB WHITE LEGHORNS—Best in the South. Stock for sale now and later, and I am in a position to furnish eggs from grand show specimens, and extra heavy layers. Write for mating list QUALITY
Ernest L. Peek, Judge and Specialist, Covington, Ga.

MY S. C. WHITE LEGHORNS are great winter layers. Eggs for hatching $2.00 per fifteen; $10.00 per hundred. Day old chicks $15.00 per hundred. Fifty per cent guaranteed. L. F. D. 4, Atlanta, Ga. Phone Ivy 4083-J.

PLYMOUTH ROCKS

PARTRIDGE
PLYMOUTH ROCKS
(STODDARD STRAIN)
EGGS AND STOCK FOR SALE
WINNINGS IN ATLANTA, 1913.
1st Cock, 1st and 3rd Hens,
1st Cockerel, 2nd and 3rd Pullet.
1st and 2nd Pens.
WINNINGS IN ATLANTA, 1913.
1st and 4th Cockerels, 1st and 5th Cockerels, 3rd Pullet, 2nd and 3rd Hens.
WINNINGS IN COLUMBUS, 1913.
1st Cockerel. 1st Pen. 2nd Pullet. 3rd Hen. Silver cup best pen. Silver cup best bird in single class. Book your order now and get the best. W. J. Stoddard, 154 Peachtree street, Atlanta, Ga.

WHITE PLYMOUTH ROCKS, a few choice breeders this week $2 and $5 each. H. A. Kuhns, Route 2, Atlanta.

FOR SALE—Barred Rock cockerel and hen, thoroughbred. Phone Ivy 3792-J.

HOUDANS

FOR SALE—"Faultless" Houdans. This strain has been egg-bred from trap-nest record since April, 1906. I have bred them 24 years for great layers and 14 years for large size chickens; also these fowls are extremely hardy, have neither comb nor wattle to freeze and are the best all-winter layers to open from cockerels "Faultless" strain Houdins have won every blue ribbon at New York, Boston, Chicago and Philadelphia shows for last six years. Eggs and stock for sale reasonable. Send 10 cents for the largest illustrated poultry catalogue ever issued; it tells all about how to breed these fowls, and will average 250 eggs a year apiece. It tells you how to net $1,200 a year from 100 hens. H. E. McAvoy, Secretary Houdan Club, Cambridge, N. Y.

GAMES

FOR SALE—Eggs from a prize winning strain of dark cornish Indian games, $5.00 per setting or 2 settings for $9.50. Hens or pullets for sale at $2.00 each. Have a few extra fine clean runner duck eggs for sale at same prices. L. H. Cowen, Perkerson, Ga.

THE FAMOUS GEORGIA SHAWL-NECK GAMES. The most beautiful. The best strain of cash for sale. Write for mating list. L. B. Robeson Athens Game Farm, Athens, Ga.

FOR SALE—Grist Champions, Warhorse and Shawneck Games. H. Rogemoire, Mansfield Ga.

ORPINGTONS

Buff

BUFF ORPINGTONS, Cook's strain, win, lay and pay; eggs, baby chicks cheap. Mrs. P. E. Matthews, Smithville, Ga.

White

WHITE ORPINGTONS, 6 grand mating, winning New Orleans, Dixie, Tampa, Atlanta 2 cocks 1 with 1 hen, 2-4 pullet. Eggs $3.00 setting up; mating list free. H. A. Black, Cartersville, Ga.

HATCH next season's winners and layers. Three pens of our unsurpassed winners and layers now mated. Eggs $2.50 for 15. Mr. and Mrs. P. F. Rowe, Thomaston, Ga.

RHODE ISLAND REDS

Single Comb Rhode Island Reds
NOTED FOR BEAUTY, VITALITY, AND HEAVY LAYING CAPACITY. WRITE FOR MY SHOW RECORDS AND PRICE LIST. THE DEMAND HERE, FOR EGGS AND BREEDING STOCK; EGGS FOR HATCHING, AND BABY CHICKS. Mrs. P. T. Callaway,
WASHINGTON, GEORGIA.

ONE crop of rose-comb Rhode Island Reds for sale. Phone Ivy 3942.

BUTTERCUPS

WILLIAMS' buttercups win in hot competition at big Cleveland shows, December and January; 3d, 4th pullets; 3d pen; 4th and 5th young cockerels; prize money; silver cup; best display. Eggs $1.50 up. Quality the only free range; beautiful birds. E. B. Williams, Buford, Ga.

ANCONAS

BELUE'S S. C. Mattled Anconas. The best breed for eggs, win and pay. My Anconas have won wherever shown. Postrum, Somers and Shepard strain. Eggs $3.00 per 15. J. T. Belue, Spartanburg, S. C.

LANGSHANGS.

FOR SALE—Seven Black Langshan cockerels, Rose Comb strain, $5 each. 231 Forrest avenue. Ivy 2043.

WYANDOTTES

PARTRIDGE WYANDOTTES—7 hens, 1 cock. Very beautiful. Only $10. T. H. Shellman, Cedartown, Ga.

BANTAMS

FOR SALE—Golden Sebright Bantams, stock and eggs. Joe Bell, Doraville, Ga.

DUCKS

INDIAN RUNNER DUCKS, 1 year old, only 75 cents each. Decatur 624.

PIGEONS

FANCY PIGEONS

ALL VARIETIES. Also squab breeding homers at $2.50 per pair. The kind that raise Epsom salts in the Olympic games. Idaho, $16, females, $10. Loring Brown, Smyrna, Ga.

CARNEAUX, Mattese, $3 to $5 pair. Rhode Island Red eggs, $1 per setting 15. Guy L. Cabler, 31 Arlington avenue.

DOGS

ENGLISH BULL PUPPIES

SIRED by Imported Pats Gale Monarch (cost $500), ex Lady Kate X. Ready to ship soon. Both sexes. Fine, good quality dogs, and will make stuty pound dogs. Registered, well marked. Address M. G. Holloman, 259 W. Forsyth street, Jacksonville, Fla.

SEEDS

THE quickest way to get plenty forward green food for chickens is to plant rye-and alfalfa. $2 will buy 100 roots with five acres already planted; also plenty given free of charge. A few weeks after planting 100 roots planted in your garden will furnish sufficient green food for 100 fowls 7 months of the year; can be sent anywhere. Belmont Farm, Loring Brown, Smyrna, Ga.

HOGS

FOR SALE—Registered Tamworth hogs—brood sows, gilts, young boars and pigs, prices reasonable. Address M. G. Holloman, 259 W. Forsyth street, Jacksonville, Fla.

CATS

WANTED—One (or a pair) Maltese kittens. In reply give age, price and where can be seen. Address P. O. Box 671, Atlanta, Ga.

EGGS

IF YOU want eggs from something fancy on short notice telephone Ivy 4150-J. Our White and Black Orpingtons, White Langshans, Black Langshans, White Indian Games and White Indian Runner Ducks are as good as the best. We prepaid parcel post on hatching prices. Eggs $3 and $5 per setting; White Indian Runner Duck eggs, $1 per 11, $5 for 22. A splendid lot of standard White Indian Runner Ducks for sale at $1.50 each. All orders filled promptly. Kimballville Farm, Atlanta, Ga.

EGGS OF MERIT FOR HATCHING.
White Orpingtons, $2.00, $3.00, $5.00; White Wyandots, $1.50, $2.00, $15; White Leghorns, $1.00, $1.50, $2.00, $5.00, $15; Partridge Wyandots, $2.00, $3.00, $15; Buff Orpingtons, $2.00, $3.00, $5.00; Buff Leghorns, $1.00; $1.50; White Indian Runner Ducks, $1.50, $11; White Pekin ducks, $1.25, $11; Best laying strains; satisfaction guaranteed. eggs every week. Mail your orders, get the best. Evergreen Poultry Yds., Greers, S. C.

BELMONT FARM is the home of a great line of high bred pure bred fowls and water fowl, than one hundred pens now mated. Can furnish 20 different noted eggs in any quantity at $5. $5 and $10 per setting from White Leghorns, Barred Rocks, White Rocks, Buff Rocks, Reds. Birds always for sale at $5 and up. Also breeders of Belgian hares, Berkshire hogs and fancy pigeons. Write for mating list. Loring Brown, Belmont Farm, Smyrna, Ga.

FOR ONLY ONE DAY only I will sell eggs at $1 a set. My eggs are priced at $5, $3 and $1.50 a set, and will remain that price through the season, except one day, Monday, March 9. I have 11 settings with 9 eggs from each pen for $1. All letters mailed on that day with $1 will be acknowledged and eggs shipped when desired. Fishel strain direct, no better stock in the south. Write for mailing list. W. O. Cox, Newnan, Ga.

WHITE PLYMOUTH ROCK eggs, from the finest strain in the state, line bred, 3 years, 15 choice eggs the setting, $3; will improve your flock and give you extra size, fine chicks, $5, $5, $10 each; none better; 3 cents, $7 each. W. Young Scroggin, Newnan, Georgia.

WHITE Wyandottes—15 eggs for $2 from a pen of fine layers—five of the birds won first or second prizes this season. Also Houdan eggs $1.50 for 15. Mrs. Fred Bonner, 813 Washington ave., Montgomery, Ala.

HATCHING EGGS from prize winners. S. C. Reds, White Orpingtons, Rose Comb Buff Leghorns. Our birds are unexcelled as egg-producers. Write for catalogue. Riverview Poultry Farms, Savannah, Ga.

WHITE ROCK eggs, $2 fifteen, fertility guaranteed. Won first pullet, second cock, third hen, first pullet, second pen Columbia and every time shown, Atlanta. Write Leghorn eggs also some stock. J. M. Glower, Main 2201, Atlanta Ga.

CRYSTAL White Orpingtons, from my carefully mated, heavy laying strain; eggs, $1.50 delivered. E. Downey, Brooks, Ga.

FOR SALE—Black Minorca eggs $1 per dozen. Cresspan 50c. Table eggs 30c. R. R. Claiborne, Marietta, Ga.

THOROUGHBRED Buff Orpington and R. I. Red eggs $1.00 per setting. Main 3388. 129 Windsor street.

BARRED ROCKS—Bred to lay; eggs $1.50, $2.50, $5.00 fifteen. R. L. Dunn, Lawrenceville, Ga.

KUHN'S Barred Rock eggs, $1 per setting. On sale 29 West Alabama street.

PIGS

FANCY BERKSHIRE PIGS—Royally bred, perfect individuals, strong type; proper markings; grandsons and granddaughters of Grand Champion. Sale now on. Can ship in pairs not related. The regular $25 kind, only $15 each. Fair View Farm, Stockbridge, Ga.

REGISTERED DUROC-JERSEY pigs are the best for the south. Prize for proof; credit extended. White Runner ducks and White Orpington chickens; stock and eggs for sale, reasonable. Jefferson Farm, Jefferson, Ga.

REGISTERED Berkshires, 2 boar pigs, 10 months old, fine individuals, prize winning show hogs. $12 each, return if not satisfied. Buy a farm boar at bargain. Oak Lawn Farm. C. W. Grav, Lawrenceville, Ga.

INCUBATORS

BUY an electric incubator or brooder; a real pleasure to operate. No danger of fire. Controls moisture. A sure hatch every time. $40-size, $45, 120-egg size, $55. Furnished on short notice. Loring Brown, Smyrna, Ga.

COWS

WANTED—An extra good cow giving four gallons or more. Will pay a good price for a good one. Phone Dec. 291, or write J. H. Bowen, Kirkwood, Ga.

FOR SALE—One carload of fine grade Jersey cows, fresh in milk. W. W. Selman, R. F. D., No. 6, Douglasville, Ga.

THREE cows, young calves, giving 5½ to 4½ gallons milk; 1½ to 2 pounds butter per day, $80 Totem.

FOR SALE—Scotch Collie puppies, two months old, beauties. 148 Trinity avenue.

MISCELLANEOUS

CONKEY

CONKEY SAYS

It's your fault if you don't raise those chicks that you hatch.

The sitting hens should be dusted with CONKEY'S Lice Powder two or three times before the hatch comes off. It has the right stuff in it.

After the little chicks come out watch carefully for head lice and apply a little of Conkey's Head Lice Ointment —comes in 10 and 25-cent sizes.

CONKEY'S STARTING

FOOD for BABY CHICKS

Is the best first food ever devised for chicks. It should be fed the first three weeks. It will give your chicks a start that will insure big, strong, lusty growth, free from leg weaknesses and also to resist disease. It stands in a class by itself; there is nothing just like it. Try it at our risk and be convinced. Prices, 25c; 4 lb., 50 cents; 14 lbs. $1.00; 100 lbs., $5.75.

If you haven't had a copy of Conkey's Big Poultry Book get one today by calling or send 4 cents in stamps to H. G. Hastings & Co., 16 West Mitchell.

McMillan Seed Co., 23 South Broad.
McMillan Bros. Seed Co., 12 South Broad.

J. H. Everett & Son, Marietta and Forsyth streets.

Marbut & Minor, East Atlanta.

Frank Edmondson & Bro.

WRITE FOR MATING LIST

JOHN LOW SMITH'S world's most valuable strains. Just won first at Madison Square Garden, N. Y., $500.00 lot at Tampa, Fla., same week. Including 1st pen in Buff Leghorns, including 1st, 2d, 3d, 4th and 5th laying pens. Also won every first and every pen prize Columbus, Nov. 1913, in Buff Leghorns. Boston, Nov., 1913, 16 firsts, $90 in cash and cups galore. Eggs from my $500 pen, $5.00 per setting. Eggs from my $1.50, $300 and $5.00 15. They won Petersburg, Va., Spring Show, Columbus and $500 lot at Tampa. Eggs from my blue ribbon strain of Buff Rocks 3 years and egg-record stock to 248, $3.00 15, $5.00 30. Eggs from my Buff Orpingtons, $3.00 15. Write for mating and cup Augusta. Same blood as 1911-12 National champion pen. Eggs from six kinds of my 241-egg stock, $1.50 15, $2.50 30. Eggs from Buff Rock Madison Square Garden cock, $5.00 15. Eggs from my 3 Madison Square Garden winners—one cock and two hens any day. City office 241 Peters st., Atlanta, Ga. Yards Kirkwood. Self Dec. 291. Phone.

DAY OLD CHICKS! Eggs for hatching. White Orpingtons, Buff Orpingtons, White and Buff Rocks and Reds. My strong, vigorous breeding stock will produce chicks that will develop big, rapid-growing, quick-feathering, early laying trap-nested. Exhibition and utility matings. Prices reasonable. My free mating list is interesting. Send for it. DeWitt L. Bacon, 136 Springfield avenue, Clayton, Ga.

45 VARIETIES poultry, pigeons, ducks, geese, incubators, feed and supplies. Catalog 4 cents. Belmont Poultry Farms, Smyrna, Ga.

GIVE YOUR chickens Ground bones and eggs in place of pro-ne-ss. Green Bones Daily. Campbell Bros. 40 twelve street.

MEDICAL

MORPHINE AND OPIUM

HABITS quickly and secretly cured at home by yourself without a doctor. New treatment. The Fulton Company, P. O. Box 754, City.

DOPSY—I treat dropsy. Send for trial treatment and symptom blank. Address Dr. Patterson, 445½ Edgewood avenue, Atlan's, Ga.

RINGWORM, eczema and tetter. The Met Medicine Co., of Greenville, S. C., positively guarantees to cure any of the above. Send $2 with order.

IF YOU are a specialist in any line of endeavor, get The Journal Want Ad habit at once.

FOR SALE—MISCELLANEOUS

ONE 10-Horse stationary gasoline engine.

ONE 8-Horse stationary gasoline engine. Both made by the International Harvester Co.

ONE 8-Horse gasoline engine, made by the Bisbkely Engine Co.

ONE J. I. Case steel separator, practically new.

ONE 16-Horse Erie City steam engine and boiler, on wheels, in good condition.

ONE 12-Horse Birdsell traction engine.

ONE Good corn mill, cheap.

ONE 6-Horse Eclipse skid engine and boiler.

ONE 9-Horse J. I. Case traction engine; good as new.

S. J. BUSHA, BUFORD, GA.

TYPEWRITERS for $8 are junk and we don't advise anyone to buy this kind of a stuff. If you want a good typewriter, and one that is guaranteed, buy one of our factory rebuilts and can be had for $23 and up. Get a machine that looks like new to the very last detail; that is guaranteed for 12 months; that will give you the service of a $100 machine at one-half the cost, or less. Buy of a reputable concern that can be back of what it promises; buy in Atlanta and keep the money in circulation here. Any kind of a machine you want, big or little; we can give it to you. Write for our catalog and the price list that came out for March 1 with the reduced prices. Rent a typewriter for 4 months for $5, and let that Y go on the price of any machine you want to buy. We are just around the corner from Five Points, opposite the Lowry bank. Write, phone, call.

AMERICAN WRITING
MACHINE CO.,
48 N. Pryor St., Phone M. 2526.

PIANO BARGAINS

UPRIGHT KIMBALL, ESTEY, FISCHER, NEW ENGLAND
And Other Makes From $75.00 Up.
Terms $4.00, $5.00, $6.00 per month.
HALLET & DAVIS
PIANO CO.,
MANUFACTURERS
ESTABLISHED 1839
50 NORTH PRYOR ST.
WM. CARDER, Mgr.

TYPEWRITERS—BOUGHT AND SOLD

SPECIAL for sale, one Remington, one Commercial $25 each. One Yost, one Dougherty Visible, $30 Williams, each $5.00. One 4-Sun Visible, one Williams Visible, each $10. All other makes cheaper than wholesale. We guarantee is good. Thousands of satisfied customers are our references.

Call or write for special price list.

SOUTHERN TYPEWRITER CO.,
ATLANTA, GA.

BLOOD and FISH GUANO

Nitrate Soda, Potash, Meal, Hulls and Coal. Lowest prices to trade.
W. E. McCALLUM & Co., Agt.,
415 Atlanta National Bank Bldg.

COAL, WOOD, KINDLING

WILTON Jellico, $4.50 cash. Main 666-J. Gate City Coal Co.

NATIONAL CASH REGISTERS
24 NORTH PRYOR ST.
OPPOSITE FIRST NAT. BANK.
Prices $40, $55, $65, $80, $90.
EASY TERMS. $100 and up.
EASY MONTHLY PAYMENTS

BUY DIAMONDS direct from wholesalers. Ladies' 14-karat diamonds, loop ring, weighing one carat, $80, worth $80. Special ten-day offer G. O. D. on approval. Best Jewelry Co., 110 Equitable Bldg., Baltimore, Md.

FOR SALE—Machinery of quality. Peerless traction engines, portable engines, saw mills. Big Four tractors, shingle and planing machinery. Write or call. Atlanta Supply Company. 438-440 Marietta street, Atlanta, Ga.

THREE good iron beds will be sold Monday for $5 each. These beds are new and will be given away with beds. Bargains will be given in every department. See them. Garner Fur. Co., 103 S. Forsyth st.

LO ERS OF GOOD CORN BREAD. Made from choice white corn, ground by water and delivered Atlanta $1.20; half bushel, 70c over trolley limits. Express rates. Private family's. E. C. Fields, Marietta, Ga.

OLIVER VISIBLE, No. 5, Special price $30. Catalogue free.
SOUTHERN TYPEWRITER CO.
ATLANTA, GA.

WE DON'T ask you to buy "Speer's Dustproof Furniture Polish" until we have proven that it will suit you. Please us for the first dust that will not stick. Phone us for free demonstration. M. 3217.

GOLDEN OAK, 9-foot sliding door case, suitable for books, catalogs, jewelers, etc. Let beside light fixtures, with tongue and grooved partition. The bargain for $20. 620 Hunt building.

WE BUY and sell secondhand furniture.
GARNER FURNITURE CO.
105 SOUTH FORSYTH STREET.

REAL ESTATE

ALMOST new 3,000-lb. capacity heavy spring wagon, first cost $185, will sell cheap, newly painted. Peters st. Bell phone M. 2060-J, Atlanta phone 1884.

FOR SALE—100,000 one-year ripple trees, grown from the Hastings Prolific seed. Also other wholesale. Write Appalachian Nurseries, Box 1, Talulah Falls, Ga.

ONE nice round oak extension table, will sell Monday for $8.50. One nice kitchen cabinet, used some, will sell for $5.50. Garner, 103 S. Forsyth st.

ONE genuine mahogany pluteglass counter showcase, one sanitplex display fixture, one safe, one mimeograph, one framing miter box. Ivy 4089.

ENTIRE furnishings of large house, including a new $75 piano. Will sacrifice everything. Must be sold by Tuesday noon; leaving city. Call Main 4424.

ONE five passenger Cadillac car, has all equipment, in extra good shape, will sell cheap for cash. Viaduct Repair Co., 48 Courland viaduct.

FOR SALE—Cheap, ice Cream machinery. Ice-cream freezer, Fountain and counter electrical. Good condition. Make offer. "B. B." Box 301, Atlanta, Ga.

ONE good Farrand & Votey organ, cost $85.00, we will sell Monday for $15.00; come and remember if you want a organ. 103 S. Forsyth street.

ONE nice oak bedroom suit good condition, cost $75, want it bring $12 and we will not give you this bargain. Garner, 105 S. Forsyth st.

FOR SALE—One Hercules and one Simplex concrete mixer machine, one rile outfit, one Gem 2-horse power engine. Ivy 3162. Mattress Co.

SECOND-HAND safes, all sizes, $15 up; Hall and bank and burglar-proof safes, vault doors. C. J. Daniel, 416 Fourth Nat'onal Bank bldg

ONE refrigerator, $410 inside, good as new, will sell cheap for cash. Apply at Hotel St. Connor Camp & McClesky Co., Marietta, Ga.

FOR SALE CHEAP—1 Meyers well pump, 1 Meyers 2-horse power gas engine. W. Campbell, 6 East Lake drive, Oakhurst, Atlanta.

FOR SALE—Anything in the way of household goods, pianos or office furniture. Call Co., 31 Decatur street. M. 1454. Atlanta 2288.

LUMBER, all kinds, brick, doors, windows, old and new. Atlanta Salvage Co., Decatur, cheap. Fleming & Simmons, house wreckers.

SIX Golden Oak Dining-room chairs, one mahogany bookcase, one mahogany bookcase, cheap. Phone Ivy 6107.

DOMESTIC vacuum cleaners, $5 up. Duntley and Cadillac Electric, 52½ up. Duntley Co., 416 Fourth Nat. Bank bldg.

SECOND-HAND army tents—7x7 A. tents, $6 each; 8x8 A. tents, $8.50; 16-ft. conical tents, $15. Springer, 295 S. Pryor St.

$25.00 DIAMOND RING, special price $12.50, warranted. Tobias Jewelry Co., top floor Atlanta National Bank bldg.

FOR SALE—One Norwalk compressor, capacity three hundred pounds, in good condition. The Liquid Carbonic Company.

AUCTION SALE OF FURNITURE

AT AUCTION

MONDAY, TOMORROW AT 90 S. PRYOR ST., THE ENTIRE FURNISHINGS OF NO. 12 BOULEVARD TERRACE, ALSO 223 EUCLID AVE., CONSISTING OF $800 PLAYER-PIANO, $450 UPRIGHT PIANO, $250 GRAFONOLA, LIMBERT'S CRAFTSMAN LIVING ROOM, LIBRARY AND DINING ROOM FURNITURE, MAHOGANY AND QUARTERED OAK BEDROOM FURNITURE, ELEGANT ART SQUARES AND RUGS, PORCH AND KITCHEN FURNITURE, BRASS AND IRON BEDS, MATTRESSES, ETC. THE OWNERS RESERVED THE CUT GLASS, SILVER AND LINEN, EVERYTHING ELSE GOES. WE WILL ALSO DISPOSE OF ELEGANT HOME FURNITURE BY ORDER OF CATHCART TRANSFER CO., FOR STORAGE CHARGES. IF YOU ARE IN THE MARKET FOR ELEGANT, SLIGHTLY USED FURNISHINGS, YOU WILL FIND IT PROFITABLE TO ATTEND MONDAY, MARCH 9, AT 10:30 A. M., AT 90 S. PRYOR.

B. BERNARD, Auctioneer.

AUCTION SALE

116 Southern Auction and Salvage Co., at 90 South Pryor, will buy or sell your furniture, household goods or stock of any kind. Main 4424.

FOR SALE—MISCELLANEOUS

ONE used davenport, good condition, Chase covering, $7.50 Garner Furniture Co., 103 S. Forsyth st.

MISSION book store, 95 Garnett street, buys, sells and exchanges books. Rev. L. J. Ehrlich, Superintendent.

WHITE enamel bed, dresser and washstand, slightly used, cheap at $16.00. Garner, 103 S. Forsyth st.

FOR SALE—Slot machines of all kinds. Send for prices to Universal Specialty Co., St. Louis, Mo.

FOR SALE—Edison moving picture machine at bargain price. 44 Walton street, Ivy 7426.

FOR SALE—About 500,000 feet second-hand rough lumber. Cheap for cash. Call Main 4424.

FOR SALE—Gas range in use two months. No. 8, self cheap. Call Ivy 4036-J, evenings.

FOR SALE—Good wagon and harness, good condition, $8. Snead. 252 Cooper street.

DIAMOND RING, ¾ carat, blue white, bargain. 1018 Atlanta National Bank bldg.

ROLL TOP DESK for sale, $5.00 takes it. Garner Furniture Co., 103 S. Forsyth st.

ROLL-TOP desk, nearly new sacrifice for quick sale., F. O. Box 765, Atlanta.

BEAUTIFUL old mahogany sideboard, French bed, dresser, etc. Ivy 6046.

FOR SALE—Three secondhand typewriters cheap Apply 604 Gould Bldg.

AT A BARGAIN—Colonial kitchen cabinet, used only 3 months. Ivy 2092-J.

FOR SALE—nice second-hand open buggy. Yancy Bros. & Metallic.

ONE new Crex Square $6.50 if sold Monday. 103 S. Forsyth st.

WANTED—M SCELLANEOUS

WE PAY highest cash prices for household goods, pianos and office furniture. Cash advanced on consignments. 12 East Mitchell street. Bell phone Main 2424.

WANTED—First class piano player to open; will pay highest cash prices. Ivy 9036-J, Iaris 6071-A. New York Feather Co., 17 Warren place.

I WANT a secondhand screw cutting lathe, 16-inch swing, 6 feet bed. Will pay cash. Address "Lathe, Box 100, care Journal.

WANTED—A small flat bromer or manger for 2-horse wagon. Will pay cash. Address "Laundry," Box 40, care Journal.

WANTED—Scratch bell, 24 inches or larger; must be cheap for cash. Address "Bell Dept., Box 489, Atlanta.

WANTED—Second-hand safe, vault door, cheap. L., 103 Lee st.

REMINGTON typewriter, in excellent condition, for sale. Main 4424.

WANTED—Shrill, 1 to 2 barrels per day. Address L., Box 98, care Journal.

WANTED—Two chairs of any kind. Call M. 1454. Atlanta 2288.

FORTY ACRES of land for good player piano. Ivy 4162.

WANTED—A set of single buggy harness. Ivy 4162.

FOR SALE—HOTELS

FOR SALE
RARE OPPORTUNITY
MT. VIEW HOTEL, forty-two large airy, cutout rooms, hot and cold baths, steam heat, fine garden, best summer resort in Georgia for the money. Also one of the best conducted hotels. Selling for division, $7,500, easy terms Address Mt. View Hotel, Gainesville, Ga.

FOR SALE—Lease and furnishings of a 60-room hotel in one of the best towns in Georgia of 12,000 people, doing good business. Reason for selling too much business. Part cash, balance on monthly payments. Address Hotel, Box 8-8, care Journal.

FOR EXCHANGE

HARP CRAFT truck, covered top, 1½ ton capacity, good order, for sale cheap, or exchange for second hd or diamond. Also have open buggy and Burroughs' adding machine, on same basis. Address Diamond, Box 70, care Journal.

WILL EXCHANGE for two good Jersey milch cows, one to suckle one young baby; also harness. Four 32 inches, at Wilburn Buggy and harness made to match. Or will sell for $120.00. Address Box 209, Jasper, Ga.

All Sorts of People Will Find This Page Very Interesting

HERE ARE THE "LIVE WIRES" OF ATLANTA

ACCOUNTANTS.

Alan Asher Audit Co., Hurt building. Ivy 4857.
American Audit Co., Fourth National Bank building. Ivy 872.
Drewery & Whiddon, Fourth National Bank building. Main 174.

ACCOUNT REGISTERS.

McCanless Account Register Co., Candler building. Ivy 4442.

ADVERTISING.

Jacobs, Dillard Agency, Empire Life building. Ivy 1441.
Wastefits, the Brown-Randolph building. Main 5974.

ADVERTISING NOVELTIES

Whitehead & Hoag Co., Empire Bldg. Ivy 1305.

ADDING MACHINE COMPANIES.

Burroughs' Adding Machine Co., 163 Peachtree. Ivy 4844.
Wales' Visible Adding Machine Co., 115 N. Pryor street. Ivy 486.

AUCTIONEERS.

Southern Auction & Salvage Co., 90 South Pryor street. Main 2206.

AUTOMOBILE COMPANIES.

Cole Motor Company of Georgia, 239 Peachtree. Ivy 1247.
Overland Southern Auto Co., 230 Peachtree. Ivy 1477.
Pearson Auto Co., 242 Peachtree. Ivy 3131.
Southern Auto and Equipment Co., 92 South Forsyth. Ivy 6161.

AUTOMOBILE PAINTING.

Longer, W. S. Kirkwood, Ga., Decatur 338.

AUTOMOBILE REPAIRS AND RENTERS.

Batchelor and Co., 26 Luckie. Main 2262.
Odom, E. H., & Bros. Co., rear 45 Auburn avenue. Ivy 6085.
Osgood-Turner Co., rear 95 North Pryor. Ivy 6210.

AUTO SUPPLIES AND ACCESSORIES

Empire Tire and Rubber Co., 85 Auburn avenue. Ivy 4495.
Imperial Tire and Tube Co., 240 Peachtree. Ivy 2962.
Johnson-Gewinner Co., 124 Peachtree. Ivy 2023.
Miller, Chas. E., 229 Peachtree. Ivy 4253.
Newsom Auto Co., 52 Luckie street. Ivy 92.

AUTOMOBILE TIRES.

Johnson-Gewinner Co. (free tire service.) Ivy 2023.

AUTOMOBILES

Jno. M. Smith, 122 Auburn. Ivy 1521.

AUTO GAS TANKS.

Searchlight Gas Co., 258-60 Marietta. Main 3756.

BANKS AND BANKERS.

American National Bank of Atlanta, 14 West Alabama. Main 3901.
Atlanta National Bank, Atlanta National Bank building. Main 977.
Bankers' and Vault Co., 35 East Mitchell. Main 2640.
Central Bank and Trust Corp., Candler building. Ivy 4080.
Citizens' Bank, East Point, East Point 53.
Colonial Trust Co., 29 North Broad. Ivy 1125.
Farmers' and Traders' Bank, 220 Peters street. Main 1472.
Security State Bank, 39 North Broad. Main 350.
Third National Bank of Atlanta, Third National Bank building. Ivy 1000.

BANK JOURNAL.

Southern Banker, Candler Bldg. Ivy 5622.

BANK FIXTURES.

Gookin Bank and Office Equipment Co., 138 North Pryor. Ivy 458.
Mosley, Geo. W., Bank Fixture Co., Lakewood avenue and Southern Railway. Main 709 and 154.

BARBERS.

Cooper, G. E., 123 North Pryor. Ivy 2924.
Harpst, L. S., 208 Lee street. West 1240.
Hotchkiss's Barber Shop, 29 Peachtree. Ivy 4797-J.
Nash, A., 15 Marietta street. Ivy 2710-J.
White's Barber Shop, 15 Marietta street. Ivy 4007-J.

BARBERS' SUPPLIES.

Brannen Barbers' Supply Co., 37 S. Pryor. Main 3844.
Matthews & Lively, 21 East Alabama. Main 611.

BILLIARDS.

Elliott & Morris, 27½ Peachtree street. Main 252.

BLACKSMITHS.

Maddox & Williams, 28 Peters street. Main 5741.

BLUE PRINTS.

Georgia Blue Print Co., Austell building. Main 5961.

BOILER MAKERS.

Lynch, E. T., & Co., Chisholm. Main 3042-J.

BOOK COMPANIES.

American Book Co., Austell building. Main 1810.
American Sunday Book Co., Third National Bank building. Ivy 4858.
Miller's Book Store, 29 Marietta street. Main 3574.

BOTTLERS.

Rainbow Company, 129 Lakewood. Ivy 682.
BOTTLED WATER.
Atlanta Mineral Water Co., 191 Edgewood avenue. Ivy 130-131.

BOXES.

Hightower Box and Tank Co., Humphries. Main 3468.

BOOK COMPANIES

Columbia Book Co., 31 Walton. Main 459.

BREWERIES.

Acme Brewing Co., 250 Decatur street. Main 2262, Atlanta 606.

BRICK.

Engelish, Harry L., Chattahoochee Brick Co., Fourth National Bank building. Main 1958.

BROKERS.

BUTTER AND EGGS (Wholesale).
Campbell, H. A., 72 Piedmont ave. Ivy 4646.
Cooper & Pursley, 7½ West Mitchell. Main 2913.
Dunbar & Sewell, 132 South Forsyth. Main 3180.

BROOM AND MOP HOLDERS

Atlanta Variety Works, 239 Humphries. Main 1839-L.

BUILDERS

Caudwell-Wingate Co., Candler bldg. Ivy 4464.
Blue Valley Butter Co., 30 South Piedmont avenue. Main 1794.

BUILDING MATERIAL

Seiple Sons, 19 Edgewood avenue. Main 2004.

CABINETMAKERS

Allen, John, 112 Edgewood Ave. Ivy 3811.

CAFES AND RESTAURANTS

Childs' European Cafe and Hotel, S. S. Broad Main 2344.
Durand Restaurant Co., 10 Edgewood Ave. Main 2344.
Krohn's Cafeteria, Equitable Bldg. Main 2784.

CASH REGISTERS

National Cash Register Co., 54 N. Pryor St. Main 4155.

CHIROPODISTS

Bookhammer, Dr. Ora, Walton. Main 4889.

CHIROPRACTOR

Schirmer, Dr. J. F., Floote & Davies Bldg. Main 4885.

CIGAR COMPANIES

Cruickshank Cigar Co., 203 Peck Bldg. Ivy 3234.
Kingsberry Cigar Co., Grant Bldg. Ivy 1824.
Shepard Cigar & Soda Co., 24 Edgewood Ave. Main 1624.
Steinheimer Cigar Co., 19 Peachtree. Main 3251. Atlanta 3670.
Tumlin Bros. Cigar Co., 50 N. Broad, Hurt Building. Ivy 1844, 1845.

CIGAR FACTORY

Valdes, S., 50 South Broad. Main 4362.

CIVIL ENGINEERS

Freeman, O. S., Empire Life Bldg. Ivy 3894.

CLOTHING AND FURNISHINGS

Good-Stuff Store, 61 Peachtree. Ivy 126.
Eiseman Brothers, 11 Whitehall. Main 207.
Hirsch & Co. & Son, 31 Whitehall. Main 1183.
Hatcher, C. W. & Co., 240-8 Marietta St. Main 4247. Atlanta 1267.
Lowe, J. L., Clothing Co., Pryor and Decatur. Main 2166.
New Brothers Co., 10 Whitehall. Main 2984.

CLOTHING AND LINENS

Ideal, Inc., 20 S. Pryor. Main 3107.

CLUBS.

Beavers Club, 37½ E. Hunter. Main 3566.

COAL.

Arcock Brothers Coal Yards, 620 Marietta st. Main 1543.
Burwell Co., 427 Decatur. Main 2961.
Carroll & Hunter, 429 Gordon. West 429.
Dickson Coal Co., East Point, 53.
Farmer, J., DeKalb Ave. Ivy 3314-J.
Keiley Coal Co., 223 Peters. Main 1185.
Molnest, Henry, Coal Co., 59 S. Boulevard. Main 1170.
Moore, J. H., 227 McDaniel. Main 1383.
Oakland Coal & Transfer Co., 1223 Ga. st. West 251.
Seabrook & Howard, Candler Bldg. Ivy 861.
Smith, W. R., 239 S. McDaniel. Main 4185.
Tennessee Coal & Coke Co., 243 Decatur. Main 1170.

COAL (Wholesale)

Standard Coal Co., Peters bldg. Main 1972. Atlanta 3462.

COAL AND WOOD.

Woernley, N., 251 Pulliam. Main 3021-J.

COFFEE SEED OIL AND PRODUCTS.

Adams, C. E., 394 Luckie. Ivy 5248.
Southern Cotton Oil Co., 254 Luckie. Ivy 1273.
Cothran, R. C., Candler building. Ivy 4697.
Empire Cotton Oil Co., Equitable building. Main 4807.
Taylor, J. N., 221 Highland avenue. Ivy 2301.

COMMISSION MERCHANTS.

Barnes, J. W. Fain, & Co., 5-6 Produce Row. Main 270-964-967.
Georgia Fruit Exchange, 60½ Walton Bldg. Ivy 4401.
McDonald & Co., 43 S. Broad. Main 479.
Southern Fruit Co., 25 S. Alabama. Main 4738 Atlanta 4270.
Southern Seed Co., 18 Produce Place. Main 3496. Atlanta 1923.

CONFECTIONERS.

Brunner Candy Co., 288 Edgewood avenue. Ivy 5626.
Manly, E., 201 South Forsyth Main 3452-J.
The Nunnally Co., 24 Whitehall, Main 3561-J.
Peachtree, Mrs. Jas., 1041 Peachtree, Ivy 3400.
Winnie Davis Candy Co., 217½ Peachtree, Ivy 1305.

CONFECTIONERS—(Wholesale).

King, W. W. & Co., Madison and Garnett, Main 1991.

DAIRIES.

Forrest Park Dairy, 5 Forrest avenue. Ivy 2933.
Greene Co., Dairymen's Association, 94 Edgewood avenue. Ivy 2176.
Jersey Dairy, 241 Piedmont, Ivy 1908.
Jersey Milk and Cream Co. 19 Angier avenue. Ivy 1247.
Red Cross Creamery, 108 Luckie street, Main 4255.
Square Deal Creamery, 384 North Butler, Ivy 3084.
Sudan's Dairy, 167 A. Whitehall, Main 3446.
Thomas, Wm. W., & Co., Madison and Garnett, Main 1991.

DECORATING COMPANIES.

Brownell, W. Inc., 26 Luckie street. Ivy 2350.

DELICATESSEN.

Silverman's, Harry, (Restaurant), 117 N. Pryor, Ivy 341.

DENTAL SUPPLIES.

Atlanta Dental Supply Co., 22 Edgewood avenue, Main 1126-1127.

DETECTIVE AGENCIES.

Burns, Wm. J., National Detective Agency, Empire Life building. Ivy 5230.

DEPARTMENT STORES.

Barfield Department Store, East Point. East Point 446.

DISINFECTANTS.

Dry Disinfecting Co., 29 South Forsyth street. Main 1926.

DRY CLEANING AND PRESSING.

Harwell Pressing Club, 115½ N. Pryor, Ivy 1182.
Langford Pressing Club, 157½ Whitehall, Main 461.
Peachtree Pressing Club, 382 Peachtree, Ivy 228.
South Pryor Pressing Club, 307 S. Pryor, Main 2262-J.
Turnelle Pressing Club, 28 Peachtree, Ivy 542.

DRY CLEANING, PRESSING AND DYEING.

City Cleaning and Pressing Co., 110 Garnett, Main 2710.
French Dry Cleaning Co., 169 Peachtree. Ivy 6776-5376.

DRY GOODS AND FURNISHINGS.

Bass Dry Goods Co., 76 West Mitchell, Main 442.
Bond, L. P., 310 Decatur, Main 2962-J.
Britt & Carroll, 105 Decatur, Main 2430-L.
Chamberlin-Johnson-DuBose Co., Whitehall street, Main 3901.
Davison-Paxon-Stokes Co., 59 Whitehall. Main 2932.
Hayes, W. Brown, 387 Edgewood, Ivy 3062-L.
Jones, D. G., 107 Main East Point 101.
Meadow-Cawthorn Co., 22 Edgewood avenue, Main 6107.
Morris, C. R. & I. M., 137 Decatur. Main 1182.
Peck, A., C., 29 Gordon, West 36.
Seely, G. W., Dry Goods & F., 110 Ridge avenue. Main 5117-J.
Smith & Higgins, 254 Peters street. Main 1267.

DRY GOODS—(Wholesale.)

Roane, E. T., Good building. Main 1536.
Boulevard Pharmacy, 504 Decatur street, Main 1954.
Capitol Drug Co., 93 Capitol avenue, Main 1182.
Christian's Pharmacy, East Point, East Point 12.
Cox's Prescription Shop, 65 Peachtree, Ivy 1122.
Cronheim's Pharmacy, 462 S. Pryor, Main 86.
Edmondson Drug Co., 11 North Broad, Main 620-106 N. Pryor, Ivy 1106.
Forrest Avenue Pharmacy, 150 Forrest avenue, Ivy 3051.
Gate City Drug Store, 184 Auburn avenue, Ivy 1344.
Hause's Drug Co., Whitehall and Hood streets, Main 3844.
Hardy Drug Store, 170 Edgewood, Ivy 1416.
James Drug Co., Peachtree and Houston, Ivy 2967.
Kimbell's Pharmacy, 367 S. Boulevard, Main 9150.
Lee Drug Co., 220 Chestnut street, Ivy 9128.
Ponce de Leon Pharmacy, 311 Ponce de Leon avenue, Ivy 722.
Taylor Bros. Drug Store, Tenth and Peachtree, Ivy 1900.
Ware & White, 65 Cone street, Ivy 1539.
Wright Drug Co., 349 Kennedy, Main 4627.

ELECTRIC CARRIAGES.

McKinstry, K. T., 469 Peachtree, Ivy 4177.

ENGINEERING INSTRUMENTS AND EQUIPMENT.

Bostrom, E. A., Mfg. Co., 287½ Edgewood, Ivy 4280.

ELECTRICAL MANUFACTURING CO.

Peteet, T. C., Electrical Mfg. Co., Fourth National Bank building. Main 447.

ELECTRICAL SUPPLIES AND EQUIPMENT.

Baltimore Electric Supply Co., 89 Marietta street. Ivy 3930, Atlanta 1400.

ELOCUTION INSTRUCTOR.

Mather, Maude Ann, Sou. University of Music. Ivy 6490.

EMPLOYMENT AGENCIES.

Jones, John W., Employment Agency, 114½ S. Broad, Main 4992.

FANCY AND IMPORTED CHEESE.

Cox, Joseph F., 9 Wall St. Main 691.

FERTILIZERS.

Marietta Fertiliser Co., Rhodes building. Main 4973.

FEED AND SALES STABLES.

Turner Bros. Feed & Sales Stables, National Stock Yards. Main 3183.

FIRE EXTINGUISHERS.

McClure Yon Cent Co., 63 Whitehall. Main 4961.

FISH, GAME AND POULTRY.

Fulton Market, 27 East Alabama. Main 781.

FILM COMPANIES.

Brandon, W. C., Rhodes building annex. Main 4222.
Lucas, Harry K., Film Co.
FLORISTS AND SEEDS.
Laurence Floral Co., 138 Peachtree, Ivy 1015.
West End Floral Co., 1100 Peachtree, Ivy 2216.

FLOUR, GRAIN AND HAY.

Akers, F. H., Packard, Main 380.
Franklin, G. W., 59½ Marietta. Main 1424.
Maddox, Cone & Co., 290 Peters. West 515.

FOUNDRIES.

Mutual Foundry and Machine Works, Empire building. Ivy 7155.
Whitney Foundry & Machine Works, Empire building. Ivy 7155.

FRUIT AND PRODUCE.

Bacon, S. W., Produce Co., 33 West Alabama. Main 1624.
Dixie Fruit and Produce Co., 4 Produce Place. Main 1624.

FRUIT AND PRODUCE.

Salustan, M. M., 12 North Broad. Ivy 1941.

FURNITURE.

Abbott Furniture Co., 241 Marietta. Main 1707.

FURNITURE.

Bankright Furniture Co., 202 Peters street. West 468.
Dunaway Furniture Co., 85 South Forsyth. Main 2220.
Empire-Brookfield-Rowe Furniture Co., 226 Peters street. Main 4761-L.
Foster Furniture Co., 105 South Forsyth. Main 4985.
Jordan, Jno. F., Furniture Co., 144-6 Auburn avenue. Ivy 4467.
Matthews, Ed., Furniture Co., 25 East Alabama. Main 4961.
Morris, G. N., Co., 261 Peters. Main 2826.
People's Furniture Co., 160 Peters. Main 1397.
Rosenfeld Co., 106 Madison avenue. Main 3368-J.
Southern Furniture Co., Hollywood avenue. Main 60.
Strickland Bros. & Barnes, 11 East Mitchell. Main 1288.
Smithan & Co., Hunter and Haynes streets. Main 5533.

GARAGES.

Universal Garage Co.

GROCERS.

Abelman, M., 17 Piedmont Ave. Main 5429.
Cain, E. G. & Co., 497 Peachtree. Ivy 4102.
Allen, W. A., 516 Peters. Main 4915-J.
Bailey, F. M., 135 Peters. Main 3117.
Bailey, W. L., 112 Capitol Ave. Main 2.
Barnes Coal Grocery, 7 E. Mitchell. Main 886.
Beardon, W. K., 214 Lake Ave. Ivy 5486.
Boderick, M. F. & Son, 371 Luckie. Main 5419-J.
Browder-Manget Co., L. & N. Terminal Bldg. Main 3566.
Byers, W. A., 153 Gordon. West 589.
Cain, E. G. & Co., 497 Peachtree. Ivy 4102-564.
Childress, J. D., 285 Peters. West 1300.
Cox Brothers, 762 N. Boulevard. Ivy 2174, Ad. 5234.
Cox, E. R. 488 Gordon. West 377.
Davidson, Hal F. Fair. Main 4707.
Dennis, S., 74 Sidney. Main 3098.
Dixie Grocery Co., 65 Richardson. Main 2411.
Drewery, M. L., College Park. East Point 82.
Echols, W. C., 271 Pulliam. Main 3872.
Fowler, J. J., 950 E. Boulevard. Main 4852. 6019.
Foster, R. L., 57 E. Hunter.
Foster, W. L., 24 E. Alabama. Ivy 6340.
Frank, J., 158 Pulliam. Main 3962.
Franklin, J. L., 121 Muse. Ivy 2797-J.
George, J. A., 128 S. McDaniel. Main 3376-J.
Gilbert Grocery Co., 1257 Alabama. Ivy 1730.
Goldberg & Klein, 251 Woodward. Main 2011.
Grandberry, T., 182 West Mitchell. Main 5629-J.
Hadley, A. S., 373 West Hunter. Main 962.
Hutchinson, J. C. & T., West Point, Ex. 71, 312-1.
Inman Park Grocery Co., 222 Lake Ave. Ivy 4052.
Jones Bros., Egan Park, East Point 142-J.
Johnson & Jones, 17 Ponce de Leon Place, Ivy 7145.
Kelly Bros. Co., Peters and Garnett. Main 4008.
King, S. O., 401 Woodward Ave. Main 2863.
Koplow, A., 61 West Alexander, Ivy 4278.
Leveran, J., 378 Capitol Ave. Main 997.
Levetan Bros., 200 Central Ave. Main 4395.
Merritt, J. H., 255 Peters St. Main 1943.
Moore Grocery Co., 56 W. Linden. Ivy 4883.
Morgan, Ogletree & Co., West 645.
Morris, J. W., Gro. Co., 233 East Fair St. Main 2035.
Morris & Thomas, 548 Peachtree, Ivy 4895.
McAuliffe, T. S., 3 Hunt St. Ivy 7045.
McGehee, L. L., 247 Peters St. West 466.
McMillan, D. & Co., 1 Decatur St. Main 4.
McDonald, C. C., 210 S. Boulevard. Main 4006.
McHenry, C., 304 Marietta St. Main 1942.
McLaughlin, J. C., Cumberland. Main 508.
Moore, S. A., 127 Richardson street. Main 4041-J. Main 4931.
Oglesby Grocery Co., 22 East Alabama St. Main 3566.
Pitch, D. R., 97 Windsor. Main 4617-J.
Rosenbaum, Mathias, 459 West Hunter. Main 4389-J.
Pope & Ward, Gordon and West Hunter. West 630-J.
Pryor St. Cash Gro. and Market, 143 S. Pryor. Main 4858.
Rainey, J. G., 128 West Peachtree. Ivy 3106.
Reisman, Sam, 276 Highland Ave. Ivy 4777-J.
Reisman, Willie, 126 Gordon. Main 2828.
Rhodes, W. J., & Co., Terminal Bldg. Main 215.
Roseberry, J. R., 786 Marietta. Main 4272-J.
Simonton, J. S., 212 East Main. Ivy 2976-J.
Street, S. A., & Co., Terminal Bldg. Main 382.
Smith, F. L., East Point, E. Pt. 196.
Smith, H. M., 342 East Fair. Main 2739.
Sweet Grocery Co., 1 Forsyth. Ivy 6645.
Tanner & Co., 55 Highland Ave. Ivy 1902.
Wallace, J. M., 583 East Fair St. West 2201-J.
Ware & Rogers, 100 DeKalb Ave. Ivy 7037.
Weisberg, Herman, 435 West Peachtree. Main 2378.
Williams, Jno., 107 Chesimutz West 509-J. Ivy Zion, 7; 118 East Cain. Ivy 4040.

HATTERS.

Adler Bros., 16 Whitehall. Main 4733-J.
Arme Hatters, 20 East Hunter. Main 2931.
American Hat Mfg. Co., 193½ Marietta. Main 4915.
Bussey Hat Repairing Co., 28½ Whitehall. Main 2317.

HARDWARE.

Alexander, J. M., & Co., 26-28 S. Pryor. Main 546.

HAIR GOODS.

Sugarman, Mrs. Max, 1 Whitehall. Main 2107.

HAIRDRESSING AND HAIR GOODS.

Clayton, S. A., & Co., 36½ Whitehall. Main 3176.
Eureka Hairdressing Parlors, 73½ Whitehall. Main 3240.
Randolph Co., 83½ Whitehall. Main 3573-J.

HEATING COMPANIES.

Farrell Heating and Plumbing Co., 2 Wall street. Main 3240.
Williamson, H. S., 109 S. Forsyth. Main 7269.

HOTELS.

Childs'-Hotel, S. S. Broad. 2151.
Georgian Terrace Hotel, Peachtree and Ponce de Leon. Ivy 1800.
Kimball House, The, Pryor and Wall. Main 3215.
Majestic Hotel, The, 195 Peachtree. Ivy 1343.
Palace Hotel, Lucky. Main 9094.

ICE CREAM PARLORS.

Conn & Logan, 309 West Fair St. West 1200-J.
North Side Ice Cream Parlor, 5 Augier Ave. Ivy 7618.
Poulos J., Central Ave. and Mitchell. Main 2597-J.
Turbo-ice Cream Parlor, 176 Whitehall. Main 2978.

INVESTMENT COMPANIES.

Union Investment Co., National Bank building. Ivy 4082.

INCANDESCENT LAMPS.

Fortoria Incandescent Lamp Wks., 309 Chapel. Main 4304.

ICE CREAM MANUFACTURERS.

Jessup & Antrim Ice Cream Co., 94 E. Ellis. Ivy 3154.

INCUBATORS.

Southern States Incubator Co., College Park. East Point 375.

INSURANCE COMPANIES.

Aetna Life Insurance Co., Grant building. Ivy 2595.
Cosmopolitan Life Insurance Co.

IRON, STEEL AND BRASS.

Platt Iron Works, Empire bldg. Ivy 8397.

JEWELERS.

Balding, A. M., 17 Edgewood avenue. Main 880.
Durham Jewelry Co., 29 Edgewood avenue. Main 2956.
Greer, M., 2½ Walton. Ivy 1288.
Hirsch, J. F., 55 Auburn avenue. Ivy 1787.
Holzman, A., 92 Whitehall. Main 3160-J.
Jobson, J. B. & Son, 29½ Whitehall street. Main 1.
Morgan, E. A., 10 East Hunter. Main 1812.
Rumbaugh, H., Jones building. Main 3254.

JUNK SHOPS.

Stein Junk Co., 306 Marietta. Main 3704-J.

KODAKS & SUPPLIES.

Home, C. F., Kodak Co. Main 2936.

LAW BOOKS.

Harrison Co., Hurt Bldg. Main 2332.

LAUNDRIES.

Atlanta Laundry Co., Hilliard. Ivy 2464.
Capitol City Laundry, 128 Whitehall. Main 781.

LAUNDRIES.

Georgia Hand Laundry, 116 South Forsyth. Main 4222.
Gotham Laundry and Dry Cleaning Co., 212 Whitehall. Ivy 618.
Metric Hand Laundry, 115 Bryan. Main 3580-J.
Myers Steam Laundry, 121 Williams. Both 'phones 1000.
Piedmont Laundry Co., 8 Trinity Ave. Main 887.
Trio Laundry and Cleaning Co., Edgewood and Hilliard. Ivy 1660.

LAWN MOWER SHARPENING.

National Lawn and Plumbing Co., 201 Whitehall. Main 3854.

LIVERY STABLES.

Brannan Livery Service, 35 South Forsyth. Main 792.
Ellis Livery and Sales Stables, 169 Marietta. Main 4387-J.
Akers, William Lumber Co., 1403 Fourth Nat. Bank Bldg. Main 1099.
American Mfg. Co., 291 Marietta. Main 4295-J.
Armstrong, R. S. & Bro., 676 Marietta. Main 3264-3265.
Fairbanks, Morse & Co., 294-96 Whitehall. Main 2738.
Malsby Machinery Co., 438-40 Marietta. Main 2738.
Reeves Machine Co., 21 Brotherton. Main 3232.
Riddell Bros., 16 E. Mitchell. Main 402.
Sawyer, W. H. & Sons Co., Candler Bldg. Main 4045.

MAGAZINES

Barker, Charles D., 19 Peters St. Main 4638-J.

MASSEURS.

Knebler, C. A., 1 Peachtree. Main 3566.
Lind Emily, Miss, 51 Whitehall. Main 910, Ivy 2572-L.

MAPS

Atlanta Variety Works, 90 Humphries. Main 1393-L.

MEAT MARKETS AND MEATS.

Beeshire Bros., 119 Whitehall. Main 3938.
Bowden Bros., 61 Meat Market, 275 Marietta St. West 851.
Deans, R. E., Gould Bldg. Main 4564-L.
Dennard, J. C., Co., 148 Decatur. Main 2561.
Dodson, Jno. T., Meat Market, 46 Ga. Ave.
Dold, Jacob Packing Co., 60 East Alabama. Main 1.
East Point Meat Market, East Point, E. Pt. 31.
Edgar, H. W., 280 E. Linden. Ivy 5346.
Empire Sausage Factory, 127 Whitehall. Main 1626-J.
Forest Brothers Meat Market, 117-N. Pryor. Ivy 486.
Forest Meat Market, 5 North Broad. Main 3811.
Hanson, Frank J., 585 Piedmont. Ivy 4640.
Moore, J. M., Meat Market, 200 Whitehall. Main 2966.
Scott & Peary, 528 Peachtree. Ivy 4360.
Smith, Charlie, 126 Forrest Ave., Ivy 4631.
Ware & Rogers, 1000 DeKalb. Ivy 4331.
Watts, M. P. & Son, 285 Fort St. Ivy 6078-J.

MESSENGER DELIVERIES.

Southern Messenger Service, W. L. Tel. Office.

MESSENGER SERVICE.

Messenger Service, rear 85 S. Pryor. Main 16.

MEDICINE COMPANIES.

La Grippe, Dr. L. D., Med. Co., Candler Bldg. Ivy 5228.
Swift Specific Co., 156 E. Hunter. Main 802.
Whitfield Med. Co., 408 Edgewood Ave. Ivy 3077.

METALS.

Barnes Sheet Metal Co., 109 S. Forsyth. Main 3269.
Barnes Sheet Metal Co., 109 S. Forsyth. Main 2269.

MILLINERY.

Mirror, The, 46 Whitehall. Main 930.
Ryan & Co., 4 E. Hunter. Main 690.

MONUMENTS.

Albright, W. I., Monumental Wks., Greensferry and Gordon. West 627.
Leland Co., South Greensferry Ave. and Gordon. West 627.

MODISTES.

Land & Hearne, Misses, 64 Whitehall. Main 2549-J.

MUSIC TEACHERS.

Bartholomew, Eda, Miss, Sou. University of Music. Ivy 6490.
Johnson, Maybelle, Miss., Sou. University of Music. Ivy 6490. (Piano).
Mueller, Kurt, Mrs., Sou. University of Music. Ivy 6490. Piano and violin.
Mueller, Kurt, Sou. University of Music. Ivy 6490. (Piano).
Scott, Dorothy, Miss, Sou. University of Music. Ivy 6490. (Piano).

MULTIGRAPHING AND PUBLIC STENOGRAPHER.

Milton, L., Miss, 503 Austell Bldg. Main 1096.

MULTIGRAPHING AND ADDRESSING.

Brady & Co., Atl. Nat. Bank Bldg. Main 1744.
Eureka Multigraphing and Printing Co., Walton Bldg. Main 2505.
Spellman, R. P. Miss, 1100-1115 Third Nat. Bank Bldg. Ivy 5477.

NOVELTY COMPANIES

Broadway Novelty Co., 21 West Mitchell. Main 3720.

OFFICE FURNITURE AND SUPPLIES.

Horne-Candler Co., 84 N. Pryor, Ivy 1158.

OPTICIAN.

Carver Cotton Gin Co., Empire Bldg. Ivy 8334.

OPTICIANS AND OPTICAL GOODS.

Hardy, F. W. & Co., Grant Bldg. Ivy 5319.

OVERALL MANUFACTURERS.

Loeb, Marcus & Co., 76-78-80 Trinity. Main 1276.
Loeb, Marcus & Co., Trinity and Pryor St. Main 1276.

PAINTERS (SIGN AND HOUSE).

Georgia Paint and Glass Co., 35 Luckie. Ivy 881.

PATTERNS.

The Pictorial Review Co., 84 N. Broad. Ivy 1724.

PAINT COMPANIES.

Mercantile, J. S., 28 South Forsyth. Ivy 3111.
Southern Paint and Varnish Works, 117-19 Central avenue. Main 682.
Reese Heroin Co. CORRUGATED BOXES
Empire Printing and Box Co., 255 Whitehall. Main 3185.

PHOTOGRAPHERS.

Andrew Studio, 58½ Whitehall. Main 2264.
Hatcher Thurston, 58½ Whitehall. Main 1075.
Reeves Portrait and Commercial Photo, 21½ Whitehall. Ivy 6000.

PLUMBERS.

Baxter, C. W., 177 Forsyth. Main 3397.
Franklin Plumbing and Tinning Co., 123 Ivy 1883.
Gem Model D. 2-passenger. Main 5500.
Gem Plumbing Co., 24 South Forsyth. Main 4325.
Lynch, John H., 47 E. Hunter. Main 1175.
Mull Plumbing Co., 15 E. Hunter. Main 301.
Southern Plumbing Co., 28 S. Broad. Main 1.
Sanitary Plumbing Co., 41 Luckie. Ivy 4837.
Southern Plumbing Co., 28 S. Broad. Main 2118.
Wingate Plumbing Co., 328 Edgewood avenue. Ivy 2580.

PRESSING CLUBS.

Inman Park Pressing Club, 186 Elizabeth Ave. Ivy 4883.

PRINTERS.

Atlanta Blank Book Mfg. Co., 24 W. Alabama St. Main 1.

PRINTERS' SUPPLIES.

Peters' Supply Co., 20 S. Forsyth. Main 207.

PRINTERS AND PUBLISHERS

Atlanta Newspapers, 275 S. Broad. Main 2170.
Adams, E. W. & Co., 22 W. Alabama. Main 2315.
Callahan, Tom W., East Point. East Point 230.
Cotton Pub. Co. (Pub. only). Grant Bldg Main 2.
Donaldson, Gordon W., 70½ N. Pryor. Ivy 1446.
Foote & Davies Co., Edgewood and Pryor, Main 2006.
Forum Pub. Co., 38 West St. Main 2006.
Harrison Co., Hurt Bldg. Main 1871.
Herman, H. E., Equitable Bldg. Main 2911.
Howard, Jno. W., 53½ Auburn Ave. Ivy 2251.

PRIVATE BANKERS.

Fidelity Discount Co., Fourth National Bank building. Main 4344.
Hopkins, Lindsey, Candler bldg. Ivy 2220.
Healey Building Co., Healey building.
Spellman, R. P., Miss, 1100-1115 Third Nat. Bank Bldg. Ivy 5477.
Spellman, R. P., Miss, Third Nat. Bank Bldg. Ivy 5477.

RAINCOAT COMPANY.

Goodyear Raincoat Co., 35 Peachtree. Main 6705.

ROAD-BUILDING MACHINERY

Blount, W. F., Fourth National Bank bldg. Main 28.

REAL ESTATE AND RENTING.

Adair, F. & G., All. Nat. Bank Bldg. Main 1906.
Beasley, J. M., Empire bldg. Ivy 8108.
Bettag, H. L., & Co., Empire bldg. Ivy 7811.
Bottenfield, L. P., Empire bldg. Ivy 2647.
Brownlow, J. W., & Co., Walton. Ivy 4280.
Cheatham Bros., 84½ Luckie. Ivy 2989.
W. L. & Sou. O. DuVee, 501-2 Empire Bldg. Ivy 8331.
Hartley, Allen L., 32 E. Alabama. Both phones 1287.
Jackson, Thos. W. Co., Fourth Nat. Bank Bldg. Main 5214.
Muldrew, John D., 1200-4 Empire Bldg. Ivy 8397.
McClatchey, Marion R., Candler Bldg. Ivy 4132.
Sims, Roff & Co., Fourth Nat. Bank Bldg. Main 4172.

ROOFING

Guarantee Roofing Co., 1416 Hurt Bldg. Ivy 6071.

ROOFING AND MATERIAL.

Empire State Roofing Co., 51 Magnolia. Main 3495.

RUBBER STAMPS.

Atlanta Rubber Stamp Co., 30 Marietta. Main 33 Luckie. Ivy 549, Ivy 3513-J.

RUBBER TIRES.

Tilley Tire and Rubber Co., 72 Peachtree. Ivy 2807-5908.

SAWS.

Southern Saw and Machine Works, 102 S. Forsyth. Main 3.

SALOONS.

Big Bonanza, 3 South Pryor. Main 2408.
Campbell, John, 15 West Mitchell. Main 4172.

SAFE COMPANIES.

Atlanta Safe Co., 30 Madison. M. 4601.
Herring, Hall, Marvin Safe Co., 115 N. Pryor, Ivy 6042.
Howard Safe Co., 90 Madison ave. Main 4601
Mosler Safe Co., 24 Edgewood Ave. Main 4601

SCALE TREATMENT.

Harper Mechanical Co., Ivy 2338.

SCHOOL FURNITURE AND SUPPLIES.

Claxton & Webb Co., Peters building. Main 1216.

SEEDS.

Heard, Geo. W., 99½ Peters. Main 3810.

SECONDHAND FURNITURE.

Noah's Ark, 234 Decatur. Main 2373-J.

SHOE CLEANERS.

Cinott, Peabody & Co., Commerce Hall. Main 847.
Pribble, Coon & Co., Rhodes Annex. Main 2426.
Robinson Shirt Co., 198½ Marietta. Main 2470.

SHOE REPAIRING.

Shoe Hospital, 5 Central ave. Main 3439.

SHOOTING GOODS.

Heinz & Son, 12 E. Alabama. Main 153.

SODA FOUNTAINS.

East Point Soda Water Co., East Point. East 81.

SODA FOUNT DEALERS.

American Soda Fountain Co., 44 West Mitchell. Main 668.
Blackwell & Watson, 23 Edgewood Ave. Main 3-2-3.

STEEL MANUFACTURERS.

Atlanta Rolling Mill Co., Terminal Line, Ivy 4590.

STORE AND BANK FIXTURES.

Greene, J. Perry, Fourth National Bank bldg. Main 4.
Wade, H. M., Mfg. Co., Fourth National Bank bldg. Main 4.

SYRUP AND MOLASSES.

Gardner-Blakely Co., Whitehall and Benjamin. Main 2966.

LADIES TAILORS.

Aimone, Andrew, 242½ Peachtree. Ivy 3891.
Field, J. S., & Co., 34½ Whitehall. Main 2966.

TINNERS AND SHEET METAL WORKERS.

Gongs, J. A., 227 Ivy 1603.

TAILORS.

Bailey, J. W. and Spring, 75½ Whitehall.
TRANSFER AND STORAGE.
Coker, Jno. 211½ S. Forsyth. Main 3734.
Dobbs, Geo. Transfer Co., 52 Peters. Main 1182.
Dunlap, W. W., 45 Spring, Ivy 7588-J.
Woodside, John J., 239 Edgewood ave. Ivy 2007.

TRUNKS AND VALISES.

Foote's Trunk and Bag Factory, 19 East Alabama. Main 290.

TYPEWRITER BATHS

Candler Bldg. Turkish Bath, 7 Barber Shop, Ivy 4556.

TYPEWRITER SUPPLIES.

American Ribbon and Carbon Co., Gould building. Main 3628.

UNDERTAKERS.

Greenberg & Bond Co., 35 Houston. Ivy 774.
Hemperley, A. C., East Point, E. Pt. 95.
Ivy Bros., 172 Walker. W. Ivy 1068-L.

UPHOLSTERERS

Capital Upholstering and Carpet Cleaning Co., 144 Peters St. Main 2133-J.

VOLCANIZING COMPANY

Standard Vinegar Co., 207 Whitehall. Main 4418.

VIOLIN INSTRUCTOR.

Hunt, Annie, Miss, Sou. University of Music. Ivy 6490.

VOICE INSTRUCTOR.

Gerard-Thies, Albert,

The First Right Step in Renting Is to Read Journal Wants

FOR RENT—HOUSES

Unfurnished

FOR RENT

HOUSE, No. 102 Ivy st., 20 rooms, no better place in the city than this for a rooming or boarding house; price only $45.00.

HOUSE, No. 79 W. Cain st., 10 rooms; this is close in and is very conveniently arranged; price $40.00.

HOUSE, No. 25 Brantley st., 6 rooms; this is in Inman Park section and is brand new; price $45.00.

HOUSE, No. 178 S. Pryor st.; 8 rooms; price $45.00.

STORE ROOM, No. 215 Peachtree st.; the size of this room is 20x80, and the location makes it one of the most desirable in the city; price to suit.

FITZHUGH KNOX
1013 CANDLER BLDG. IVY 4446.

FOR RENT—25 W. Peachtree Place. At the corner of Ivy and W. Mr. Peachtree, between steam and spring streets; we have a two-story eight-room house, that we are offering for $55 per month. This is a good house and is one of the best neighborhoods in the city. John J. Woodside, Real estate, renting, insurance. "Real Estate Row." Phones: Bell Main 67, Atl., 618.

FOR RENT

ON PONCE DE LEON, a new 9-room home, for $60 per month. 5-room apartment, newly renovated, $18.00 per month. 43 Greenwood ave., 5-room cottage, $45 per month.

R. C. Woodbery & Co.,
317 Empire Building. Phone Ivy 7111.

$15.00 PER MONTH—Nice 4-room house with bath; newly painted and papered; water, gas, sewer, sidewalks and curbing; 75 yards from dummy line; fine neighborhood. West Harper, 725 Atlanta National Bank bldg. Main 1705, Atlanta 1868.

$25 PER MONTH—Nine-room house; best part of Forrest avenue, to acceptable party only; strictly modern and exceptionally fine in every detail. Ware & Harper, 725 Atl. Nat'l Bank bldg. M. 1705 and Atl. 1868.

$17.50—New cottage, on large lot, porcelain bath, hot and cold water, cabinet mantels, tile hearths; 1 block from car. No. 804 Hill st. Take S. Pryor car, get off at S. Atlanta depot, go 1 block east. See keys next door.

CALL, write or phone for our rent list. We have the largest in the city. G. R. Moore & Co., 40-06-07 Stahlman bldg., Atl. 1206, Main 624; Atlanta 2483.

GET OUR weekly rent bulletin. We move tenants anything, $12.50 houses and up FREE. See notice. John J. Woodside, The Renting Agent, 317 Auburn avenue.

215 GLENWOOD AVE., nice 5-room cottage, bath, gas, etc., convenient; including gas, schools, park and car line, $23. W. W. Brown, Austell building.

FOR RENT—Seven-room bungalow, all conveniences, sleeping porch, stable and carriage house, chicken runs, fruit trees. Apply owner, 26 Sells avenue.

FOR RENT—Nice country home and ten-acre farm. Electric car line; 20 minutes' car fare to city. W. J. Gilbert, 1423 Candler bldg.

OUR WEEKLY RENT LIST give full description of everything for rent. Call for one or send postal. Ask for rent list. Main 5040.

MODERN 6-room house, all improvements, fine neighborhood. No. 20 Jefferson Place. Apply W. H. S. Hamilton, 224 Hunt bldg. Ivy 8212-J.

154 MILLS ST.—Good 6-room house, bath and gas; set per cent. Apply on premises during distance. W. W. Brown, 813 Austell building.

NICE four room cottage, No. 8 Humphrey street, $10 per month. Apply 103 Dodd avenue, or phone Bell, Main 5107-J.

A COTTAGE of seven rooms and bath, all modern conveniences, rent $30 per month. Apply to 398 Washington st.

CALL, write or phone for our Rent Bulletin. Reliable tenants. Rent Department, 78 North Forsyth st. Ivy 1600; Atl. 382.

FOR RENT—Five-room house, 7 Fulton street, between Formwalt and Cooper; good condition. Inquire 24 Fulton street.

HOUSES, Apartments and Stores for rent. Phone us and let us mail you a rent list. George P. Moore, 10 Auburn ave.

868 GLENN ST., nice little 4-room cottage, bath, gas, cherted street. W. W. Brown, 813 Austell building.

368 GLENWOOD AVE., nice 5-room cottage, bath, gas and tile walks. W. W. Brown, 813 Austell building.

FOR RENT—One seven-room house, 326 Crew street. Apply 203 Crew or 302 Decatur.

FOR RENT—4-room bungalow, $12, half block East Point car line. 19 Lillian ave.

CALL, write or phone for our rent bulletin. Rich-O Co., 21 S. Broad st.

FOR RENT—APARTMENTS

Unfurnished

A BEAUTIFUL 5-room and bath, furnace heated apartment for rent, $47.50. Apply manager's office, hot water heaters, shades and screens. Possession about March 15. Perry 68 E. 15th st. Phone Ivy 5881.

THE LAURENCE—Two, three and four-room apartments, some early vacancies; all conveniences, and in walking distance. J. T. Turner, Res. Mgr., Apt. 8, 52 W. Peachtree Place, Ivy 8080.

BUSINESS OUT OF CITY COMPELLED ME TO OFFER 7-ROOM STEAM HEATED APARTMENT (HEAP. FIRSTCLASS EVERY WAY. $30. 276 FORREST AVENUE. IVY 4321-L.

LIVINGSTON—East North avenue, 3 and 4 rooms, tubs and shower bath, mechanical refrigerators, gas, vapor heat, vacuum cleaners, garbage incinerators. B. M. Grant & Co.

3-ROOM apartment for couple or business woman; best references; phone Ivy 6180.

32 W. PEACHTREE PLACE, 9 rooms. No steam, but a jam-up, close-in apartment for $45 per month. Smith, Ewing & Rankin, 130 Peachtree St.

SIX ROOMS. Vacant April 1st, in best close-in, steam heated apartment house. Price $45 per month. Smith, Ewing & Rankin, 130 Peachtree St.

15 ALICE ST., 8 rooms. A very pretty upper that is worth the money. Between Pryor and Central avenue, $20. Smith, Ewing & Rankin.

FIVE ROOMS, steam, modern. Just north of North avenue. Very desirable. Price $47.50. Smith, Ewing & Rankin, 130 Peachtree St.

SUNNY apartment, 5 rooms, hot water, gas and electricity, shades, Inman Park. 982 DeKalb avenue, $25. Owner, Ivy 5542-J.

21 FORTRESS avenue, second floor, 4-room and bath, conveniences, $9.00. 83 Hill, second floor, 4-room bath.

FOR RENT—214 E. Pine street, nice 5-room flat, $25.00. Apply 212 E. Pine street, Atl. 1, Ivy 2091-J.

NICE eight-room apartment to rent, just finished, pantry, in nice repair. Sea Owner at 99 Druid Circle.

FOR RENT—A flat of 5 rooms and bath, modern improvements. 396 Washington street. Apply upstairs.

FOR RENT—$25. 10 East North ave. Downstairs, five rooms, gas and electric lights. Bathroom.

SIX-ROOM apartment. North side. Steam heat, elevator, janitor. Call Ivy 4198.

FIVE ROOM apartment, north side, steam heat, elevator, janitor. Call Ivy 4198.

Furnished

ONE 3-room apartment, one 2-room apartment and one 4-room apartment, steam heat, hot water and electric lights. Hamilton Flats, 20 Walton.

LARGE or small apartment, furnished or unfurnished; walking distance. Apply 28 Williams.

FOR RENT—STORES

Furnished or Unfurnished

BY OWNER, upper or lower apartments of 4 or 5 rooms, private bath, furnished or unfurnished. Walking distance. Ivy 2825-L.

FOR SALE—5-room lease on uptown retail store, rent $20.00, half of same suited for nearly enough to cover entire rental. Adapted for jewelry business. Bargain here. No phone information. Smith, Ewing & Rankin, 130 Peachtree St.

FOUR fine new stores and lofts at 124, 126, 128 and 126 Whitehall street; also 60 ft. frontage, also 61 E. Alabama street. Geo. W. Scott, 10 Edgewood. Both phones 2203.

IF YOU want help search the first page of the Wants.

FOR RENT—ROOMS

Unfurnished

FOR RENT—Five rooms, upstairs, with private bath, hallway and kitchen. Hot and cold water, furnace heat, electric lights; all for $35 per month. North Side, best location. Telephone Ivy 7000, or call 140 Crescent avenue.

TWO sunny four- and five-room apartments, newly papered, private baths, all separate conveniences, most desirable part of Lee street. Rent reasonable. Call West 280-J, mornings.

TWO rooms without children, three connecting rooms, water, gas, stove connection. Private home, on Capitol avenue. Phone M. 1242-J.

THREE large furnished rooms, with kitchen attic, close in, use of bath, phone. 1 car. Ivy 2842-L. 32 Williams street.

THREE large connecting rooms unfurnished; cheap for protection at night. Car in front of door. 377 Pulliam street, M. 4073-J.

IN INMAN PARK section, two unfurnished rooms with kitchenette and bath, porch for sleeping room. Address P. O. Box 384.

THREE large desirable connecting rooms, beautiful location, near Grant Park. 104 Park avenue. Main 5, Mr. Hirsch.

YOUNG COUPLE desire to rent out three connecting rooms with bath and sink to refined couple. 281 Central avenue.

AT 100 Simpson street, 2 or 3 large unfurnished connecting rooms; on car line, all conveniences. Phone Ivy 688.

ONE furnished or two unfurnished or partly furnished rooms, for light housekeeping. 40 West Peachtree Place.

FOUR nice unfurnished rooms in Grant Park. Reasonable. Apply, 302 Park avenue. Phone Main 4800-J.

THREE or four connecting rooms; all conveniences, 302 Whitehall St.

THREE connecting rooms, close in, separate gas, sink in kitchen. Phone Main 30 Orme street.

TWO unfurnished rooms, private bath, price reasonable. All, phone 3296. 148 Pulliam st.

TWO or three connecting rooms for housekeeping; all conveniences. 68 Currier street.

TWO unfurnished rooms, with small room attached. 129 E. Pine. Ivy 7778-J.

FOR RENT—Two rooms and kitchenette, connected; bath; 2 blocks from Peachtree line. 5.

THREE connecting rooms, private bath and sleeping porch. Capitol ave. 246 Woodward ave.

FOR RENT—Three connecting rooms, with bath. Main 2928-L, or apply 383 Central avenue.

TWO rooms with kitchenette, close-in, price $15.00. Ivy 7723-J, 411 Piedmont avenue.

THREE connecting unfurnished rooms. Bath, hot and cold water. 192 Courtland street.

TWO or three rooms, all conveniences, good neighborhood. 105 Whitehall Terrace.

TWO large rooms, $5 and $6 month. Call 1 Ivy 2842-L. 32 Williams street.

THREE connecting rooms, all conveniences. 155 Grant St.

FOUR ROOMS, second floor, vacant April 15. 152 Lee street. Phone West 1201-J.

TWO connecting unfurnished rooms, close in. Phone Ivy 2091-L. 201 S. Forsyth st.

ROOMS for light housekeeping, or can furnish board. 41-A Ogletborpe avenue.

FOR RENT—Four connecting rooms, kitchenette, bath, sleeping porch. 246 Woodward ave.

THREE beautiful housekeeping rooms, desirable and reasonable. West 1540-J.

ONE large outside room, private home. Main 4553-J.

Furnished

THE EDGEWOOD

JUST opened; steam heat, electric lights, free bath, elegantly furnished, spacious rooms, front hall and piano. Desirable home for ladies and gentlemen, close in. 50c car line. Rates: single, $8 up; double, $2 up. Theatrical headquarters. 1043½ Edgewood avenue. Ivy 6204-J.

THE PICKWICK

NEW TEN-STORY AND FIREPROOF. STRICTLY MODERN. Private shower baths. Convenient shower baths on each floor. 77 Fairlie St. Carnegie Library.

FOR RENT—One room, steam heat, beautifully furnished, to young men or business ladies, all home conveniences; electric lights, hot and cold water, corner Capitol avenue; single room $12, double $7.50. 237-A Fulton street. Main 4096.

CLOSE IN FOR TWO YOUNG MEN OR TWO VERY NICE FURNISHED ROOMS. GOOD LOCATION, REASONABLE, PRIVATE HOME. THESE ROOMS WILL PLEASE YOU. MAIN 1854.

LASALLE HOTEL AND APRTS.

BEAUTIFUL rooms, newly furnished and decorated; water in each room; rates reasonable. 10844 North Pryor.

TWO NICELY furnished rooms with private bath, near Peachtree street and Piedmont Park; private home; suitable for two couples or four young men; will rent singly if desired. Phone Ivy 6091-J.

STEAM-HEATED front room, close in, every convenience, new furniture, private family, for two gentlemen. Ivy 8127-J. Hall Apartment, Apt. No. 2, West Baker and Spring sts.

GENTLEMAN One newly furnished room, all conveniences, home comforts, near in, reasonable. 95 Currier street. Ivy 3617-J.

THE ADOLF

SPLENDIDLY furnished rooms for men, steam heat and bath. 101½ East Harris street.

TWO newly furnished rooms. Private home; no children. Every convenience. 67 Car line. Ideal residence locality. Gentlemen or business women. West 780-J.

NICELY furnished room apartment, all modern conveniences, also single room with or without board, 19-21 West Cain street. Ivy 5660.

WELL kept, nicely furnished rooms for gentlemen, entire second floor given over to men, insuring freedom and convenience. 187 Ivy street, Ivy 3015.

TWO or three nicely furnished, bright connecting rooms for light housekeeping; first-class neighborhood. Walking distance. Phone Ivy 8035-J.

COMFORTABLE room, best neighborhood. Young people, and home surroundings; reasonable rate. 18 W. Pine st. Phone Ivy 5854-L.

NICELY furnished front room in private home, for one or two gentlemen; bath, phone, next door, on East Hunter car line. Call M. 4523-L.

TWO nicely furnished front rooms, complete for housekeeping. Private entrance, connecting bath, sink $16. Best location. 290 Washington.

NICELY furnished room, private home, West End, convenient to car line, all conveniences, use of Bell phone, for two young men. W. 1307.

ONE LARGE front room, steam heat, electric lights, all conveniences, private home. 185 Ivy street, Apt. 1, Ivy 2091-J.

THREE very pretty well furnished connecting front first floor rooms, sink, hot water, phone, references. Main 3071-L. 253 South Pryor st.

NEWLY furnished steam heated room, five minutes' from Candler building, all conveniences, everything up-to-date. Call Ivy 8023.

HALF COTTAGE three rooms, newly furnished, housekeeping, private entrance, with couple. Pryor car one block. 90 Dodd ave.

TRAVELING man with wife and one child want to share part of their house by couple, or rent furnished rooms. 268 Forrest ave.

22 AND 24 E. ELLIS
ROOMS. Excellent board, $5 per week.

FOR RENT to couple, two rooms and kitchenette, newly furnished and convenient for light housekeeping, 236 Hill street.

REFINED couple can secure board and room with addition in private home; references. 579 W. Peachtree street.

FURNISHED bed room with private entrance. $15. Ivy 7939.

THREE beautifully furnished rooms with bath for light housekeeping. Use of phone; walking distance. Ivy 1346.

NICELY furnished rooms for young men, single beds, separate dressers, very close in. 79 E. Peachtree. Ivy 6206.

FOR RENT—Three connecting rooms for light housekeeping; close in. Conveniences. 95 W. Harris. Ivy 3854.

ONE nicely furnished room in private North Side home. Gentlemen preferred. Phone Ivy 259. 488 Piedmont.

GENTLEMEN can secure nicely furnished room, adjoining bath, one block of postoffice. 34 Cone street. Ivy 6162.

FURNISHED rooms, modern conveniences; close in. 140 Spring St., M. 2685-J.

FOR RENT—ROOMS

Furnished

TWO or more furnished rooms for light housekeeping, private home, no children, close in. 56 W. Peachtree street.

TWO nicely furnished rooms for housekeeping, for men or women, just off W. Peachtree. 16 Simpson street.

YOU'LL find nothing more comfortable—room with sleeping porch, also large bed room. Phone Ivy 7000.

MARLBOROUGH APARTMENT No. 2, large front room, all conveniences, for gentleman only. Ivy 8527-J.

TWO large furnished down stairs rooms, complete for housekeeping, sink and range. 389 Courtland, street.

WANTED ROOMMATE for young man, steam heat, large room, $10. 107 Ivy street.

THREE CONNECTING rooms, sleeping porch, all conveniences, close in. M. 4041-L.

WANTED—Young man roommate, two beds, steam heat, private bath, close in. Phone Ivy 6443-J.

FOR RENT—Bright, sunny room to gentlemen only; business couple. 78 East North avenue, Ivy 6106.

FOR RENT Nicely furnished rooms for gentlemen, 188 Ivy. Ivy 3015.

TWO AND HEATED room, modern conveniences. Piedmont avenue, gentlemen or business lady. Ivy 3015.

LARGE ROOM, private bath, for couple or two young men. Phone B. M. 5458, 98 Washington.

FOR RENT—Nice furnished room with bath, in private family, gentlemen preferred. 100 Rawson.

THREE furnished rooms for housekeeping, conveniences. Adults only, clean. 99 Woodward avenue.

TWO or three furnished housekeeping rooms, with sleeping porch, all conveniences. Main 3358-J.

ONE beautiful furnished front room with kitchenette and running water. 304 Peachtree street.

NICELY furnished room, all conveniences, close in, suitable for two. 206 Ivy street. Ivy 7788.

LARGE, well furnished rooms, suitable for housekeeping. 188 W. Peachtree. Ivy 7828.

UPSTAIRS, light housekeeping, private home, close in. 53 Crew street. Main 5485-L.

ONE nicely furnished front room, steam heat, conveniences, close in. Ivy 7723-J, 411 Piedmont.

FOR Gentlemen, front room; private entrance, close-in apartment. Ivy 2209-L.

TWO rooms, all conveniences, and kitchenette, suited to light housekeeping. 46 Woodward ave.

NICE upstairs bed room, $1.50 per week, all conveniences. 164 South Forsyth. 54 W. Fair st.

ONE nicely furnished room for rent, close in, all conveniences. 201 S. Forsyth street.

GENTLEMAN can secure room in private home, with all conveniences. Ivy 4428-J.

LOVELY connecting front housekeeping room, close-in, 101 Capitol avenue, M. 2484-J.

FRONT room with 2 beds, all conveniences. Walking convenience, phone, Ivy 5091-J.

NICELY furnished rooms with good board at $5.00 per week. 123 Capitol avenue.

ROOM with private family, married couple or one or two ladies. Phone Main 3544-L.

ONE nicely furnished room, close in; reasonable. Apply 40 Whitehall st. Ivy 5041.

ONE nice first floor front room, private home, walking distance. 237 Central avenue.

ONE BEAUTIFULLY furnished room for housekeeping. 143 Pulliam st.

TWO nicely furnished rooms, single or housekeeping; close in. 97 Loyd street.

NICELY furnished, large steam heated room, private family, 64 Forrest avenue.

SUNNY room, with bath, private family. Ivy 7723-J, 411 Piedmont avenue.

TWO nicely furnished rooms upstairs, for light housekeeping. 147 Capitol avenue.

TWO furnished or unfurnished, $6, or one furnished, $5. 2019 Garnet phone.

FOR RENT—Single room, rooms for light housekeeping. 116 Garnet street.

ONE or two nicely furnished rooms, one block from Whitehall. 50 East Ellis.

FOR RENT—One front room, in private family, close in. 405 Whitehall street.

ONE or two nicely furnished rooms for light housekeeping. 314 Courtland.

ONE NICE furnished room, 407 Washington street. All conveniences.

CLOSE-IN north side, large, light, nicely furnished room. Ivy 5462-J.

CLOSE-IN, north side, large, light, nicely furnished room. Ivy 5462-J.

MOST attractive room, near Georgian Terrace; brand new. Ivy 8349-J.

FURNISHED ROOM, separate beds, for gentlemen, close in. Main 4523-J.

FURNISHED room with or without housekeeping. 37 Carnegie Way.

NICE, lovely rooms, hot and cold water, all modern conveniences. 310 Whitehall street.

Furnished or Unfurnished

FOR RENT—Rooms furnished or unfurnished, all conveniences, with or without board. Walking distance. Phone Ivy 6262. 50 East Ellis.

FOR RENT—Furnished or unfurnished, West End, one large, desirable upstairs room. Good location and conveniences. Ivy 1057-J.

FURNISHED or unfurnished rooms for rent; reasonable rates and board if desired. Atl. phone 2332. 252 Edgewood.

ONE or two furnished or three unfurnished, connecting rooms for light housekeeping. 105 E. Pine.

DELIGHTFUL ROOM, conveniences, near three car lines, north side, reasonable. Ivy 8283-J.

NICE, lovely rooms, hot and cold water, all modern conveniences. 310 Whitehall street.

FOR RENT—OFFICES

FOR RENT—Offices in the Moore building, at 46½ Auburn ave. Steam heat; passenger elevator; lights and janitor service. $12.50 to $16.50. John P. Moore, Real Estate and Renting, 30 Auburn avenue.

FOR RENT—Office, adjoining Dictaphone Letter shop in Healey Bldg. Telephone and typing. Forwarding mail, telegrams. Also desk space. Phone Ivy 7262.

ATTRACTIVE suite offices in Walton bldg., 3 rooms, safe-room and stationery room. Apply 410 Walton bldg.

FOR RENT—Two choice adjoining offices, in Third National Bank bldg, $20 each. Fulton Finance Company.

WANTED—ROOMS

Unfurnished

A COUPLE wishes three rooms for light housekeeping after April 1st. Prefer first floor and within walking distance; references exchanged. Address Couple, Box 65, care Journal.

WANTED—Young couple, two connecting rooms for light housekeeping, Spring street near Peachtree; only the best need apply. Call West 1930-J.

BY COUPLE with daughter four years old, three or four rooms for housekeeping, in West End. Phone M. 2850-J.

WANTED—Two unfurnished rooms and board by couple with six-year-old child, in private home. Call M. 1586.

TWO rooms for light housekeeping; must be reasonable. Call 1346.

Furnished

I WANT two bed rooms, bath and, kitchenette or small furnished apartment, with refined people. Must be modern and moderate in price. North side. Address E., Box 59, care Journal.

TWO or three furnished housekeeping rooms, with all conveniences, private family preferred. Call 1346, Box 78, care Journal.

WANTED—On north side, room with sleeping porch. G., Box 42, care Journal.

WANTED—HOTELS

I HAVE A FINE FARM and a tract of lots close to growing town, that I wish to exchange for furnished commercial or summer hotel. A. W. Brown, Enterprise, Florida.

USE and read Journal Wants daily.

FOR RENT—GARAGES

GARAGE FOR RENT CENTRALLY LOCATED

No. 34 AUBURN AVENUE—A very large and perfectly equipped garage on Auburn Avenue, between Ivy and Pryor streets. Has cement floor, well lighted and built especially for garage purposes. Is about 50x125 feet in size. Price $150.00.

FORREST & GEORGE ADAIR

FOR RENT—HOUSES

FOR RENT

CHAS. P. GLOVER REALTY CO.

REAL ESTA.	RENTING.	INSURANCE 2 1-2 WALTON ST.	
20-rm. h., 135 Ivy st.	$100.00	6-rm. h., 15 E. Pine st.	35.00
12-rm. h., 164 W. North Ave.	75.00	6-rm. h., 283-A Luckie St.	18.00
12-rm. h., 26 Ponce de Leon Ave.	115.00	6-rm. h., 33 Royston St.	27.50
9-rm. h., 83 Ashby St.	35.00	6-rm. h., 291½ So. Pryor St.	30.00
8-rm. h., 690 No. Boulevard	50.00	Apt. 14 Simpson St.	30.00
8-rm. h., 31 W. 12th St.	45.00	5-rm. h., 148-A So. Pryor St.	22.50
8-rm. h., 24 Castleberry St.	25.00	5-rm. h., 91 Cherry St.	17.50
8-rm. h., 676 No. Boulevard	42.50	5-rm. h., 18 Crescent Ave.	17.50
8-rm. h., 63 Virginia Ave.	45.00	5-rm. h., 18 Crew St.	20.00
7-rm. h., 36 Morgan St.	15.00	5-rm. h., 263 Crew St.	20.00
7-rm. h., 27 W. Fair St.	25.00	5-rm. h., 203 Forrest Ave.	22.50
7-rm. h., 537 No. Boulevard	20.00	5-rm. h., 524 Whitehall St.	18.00
7-rm. h., 381 So. Pryor St.	20.00	5-rm. h., 27 W. Fair St.	15.00
6-rm. h., 224 Central Ave.	25.00	5-rm. h., 20 Cunningham Place	22.50
6-rm. h., 226-B Courtland St.	20.00	5-rm. h., 224-B Whitehall St.	15.00
6-rm. h., 84 Highland View	40.00	apt., Bell Apts.	40.00
6-rm. h., 84 Highland View	40.00	5-rm. h., Eagan Park, Hapeville	8.00
6-rm. h., 404 Battlefield Ave.	9.00	5-rm. h., 208 Ivy st.	9.00
6-rm. h., 208 Ivy st., Western Hts.	9.00	5-rm. h., 365 Luckie St.	12.00

FOR RENT—No. 66 N. DARGAN

BEAUTIFUL BUNGALOW, West End, was built for a home and it's a beauty. Consisting of six large rooms; beautiful interior decorations; combination fixtures, elegant mantels, floors and woodwork clean as a pin. Furnace heated; galvanized wire screening throughout, including sleeping porch. Large lot, garden and chicken runs. If you want a first class home, let us show you this.

SMITH, EWING & RANKIN
130 PEACHTREE STREET. IVY 1511

FOR RENT

FLATS.

6 Rooms—82 Crew st.	$30.00
5 Rooms—290 E. Linda st.	21.50
5 Rooms—163 N. Jackson st.	30.00
5 Rooms—150 W. Baker st.	25.10
5 Rooms—256 S. Boulevard	20.00
5 Rooms—83 Hill st.	15.00
4 Rooms—209½ Whitehall st.	22.50
4 Rooms—113½ Highland ave.	25.00

APARTMENTS.

6 Rooms—1184 Peachtree	$35.00
5 Rooms—239 Cherokee ave.	35.00
5 Rooms—234 Richardson	30.00
5 Rooms—144 Highland ave.	40.00
4 Rooms—Bell Apartments, No. 6	35.00

FURNISHED HOUSES

6 Rooms—40 E. Eleventh st.	$50.00
6 Rooms—20 East Lake Drive	22.50

FOSTER & ROBSON
11 Edgewood Avenue

FOR RENT

122 COPENHILL AVE., eight rooms, steam heat, sleeping porch, gas and electric lights. Price $35.00.

196 ST. CHARLES AVE., new seven-room house, with all conveniences. Price $50.00.

70 NORCROSS ST., five rooms and bath, in nice condition, just off car line. Price $25.00.

396 SPRING ST., four rooms, second floor apartment, with gas, bath and gas stove. Price $25.00.

Empire Trust & Safe Deposit Co.
Ivy 7100. EMPIRE BLDG. Atlanta 7100.

FOR RENT—OFFICES

OFFICES FOR RENT

SPECIAL arrangement
EVERY convenience,
REASONABLE rates,
VENTILATION perfect.
IN CENTER of city,
CLEANLINESS unsurpassed,
EVERYTHING modern.

HURT BUILDING
Apply ROOM 1110
PHONE IVY 7200

FOR SALE—TIMBER LANDS

FOR SALE
GOOD TURPENTINE PLACE

945 ACRES TURPENTINE farm, well estimated to cut 1,100,000 first yellow pine, near good transportation; either timber adjoining. Three crops of cups, still, steam pump and all other fixtures now in readiness for operating this year. 70 acres cleared and wire-fenced; large grape vines, orange trees and other fruit; healthful location and fine water. This is an A-1 proposition; either turpentine or timber will pay for place. For sale at a bargain, if sold at once. Price, $8,000. Write or wire E. HENDERSON, Blountstown, Fla.

FOR SALE—FARMS

SPECIAL BARGAINS IN FARMS.

10,000 ACRES, 20 miles of Pensacola, Fla., only 200 acres waste land; the entire tract, 2,000 acres with timber cut, 5,000 acres with timber on it, 30 houses on the place. Only $5 per acre. Terms. The land is suitable to trucking or farming and will worth $10 per acre.

738 ACRES, Jeff Davis county, close to Hazlehurst; 150 acres under wire fence, 200 of which is fine bottom land that is not subject to overflow. 120 acres in cultivation. 150 acres in hardwood, balance first and second-growth pine. Two farm houses, three tenant houses, and barns. Party is compelled to sell at once. $7,000. Terms.

195 ACRES, 11 miles center Atlanta. ¼ in cultivation, balance fine timber. Good 6-room residence and outbuildings. $25 per acre.

185 ACRES, Floyd county, 1 mile Rome, on Etowah river. 120 acres table land, 40 acres fine bottom land. A fall of 7 feet on river that belongs to this place. Two improvements. Best farm in the county. Must be sold. Will sell north $125 per acre.

175 ACRES, ¼ mile Stone Mountain car line, 60 acres level, fine land, in cultivation, balance timber and pasture. Splendid improvements. $85 acre.

185 ACRES, Hill county, ¾ miles Fitzgerald, on Ocilla road. 70 acres in cultivation, balance convenient timber. Land will raise one bale cotton to acre. Good log house, 6 rooms, for immediate sale. This place is well worth $50 an acre. Not but a few waste land on tract.

82 ACRES, 5 miles East Ellijay, Gilmer county; no improvements. $350. Terms.

38 ACRES, 5 miles Atlanta, 12 acres in cultivation, 14 acres heavy mixed timber, fine bottom land. No improvements. $70 acre.

10 ACRES, 1¼ miles center Gainesville, on public road and ¼ mile street car line. 10 acres in cultivation, fine timber and pasture. 5-room house and barn. $1,250. Terms.

LOOK UNDER THE EXCHANGE COLUMN AND see the "stunt" I have for exchange.

CARL H. PISCHER.
808 Forsyth Building. Ivy 8139.
Main 3880, Atlanta Phone 807.

SOUTHWEST GEORGIA

125 ACRES, model improved road, ideal country, near railway station, school and churches; near Americus. Price $50 acre. Terms.

230 ACRES, good productive Sumter county lands, off public road, near Plains, Ga. Price, $15 acre. Terms.

1,900 ACRES improved farm, 5 miles from Americus. Price, $20 acre. Terms.

1,900 ACRES timber land in Schley county, Ga. Price, $10 acre. Terms.

WE HAVE any size or kind farm you want, with terms.

ENGLISH PURVIS,
AMERICUS, GA.

I HAVE 61¼-acre farm 1½ mile from depot, within 30 miles of Atlanta, 6-room house, good spring, barn, chicken house, chicken runs, pasture hog wired, barns and stables and everything in first-class shape, good apple and peach orchard. Straight loan of $2,000 due 1918. Will trade for Atlanta real estate or small farms or sell on easy terms. Come to see owner, 1518 Healey bldg., Atlanta, Ga.

JUST OFF Peachtree Road, but in full view of the road, and fronting another good road, we have for sale a splendid little farm of 93 acres, with an almost new 6-room residence and all necessary outbuildings, for $70 per acre, on terms. This place is right in line of rapid progress and is available in value quickly. J. E. McCullough & Co., 614 Empire Bldg. Main 5245, Atlanta 2450.

YOU UP-TO-DATE FARMERS
YOU PRIZE-WINNING FARMERS
A SURE-ENOUGH REGIONAL BANK IN DIRT

RIGHT AT your door. For detailed information address P. O. Box 218, City.

OWN a farm. I will sell you twenty acres close to Atlanta that is adapted to the growing corn, cotton, oats, hay, potatoes, peaches and all small fruits. Place also admirably suited for a pecan orchard. Price $25 per acre. Terms $10 cash and $5 per month. R. M. Milnikin, Jasonp, Ga.

FOR SALE—Kirkwood, 7-room new bungalow, chicken houses, runs, incubator, brooder, fine fruit, about 700 chickens, fine observation, east front, and shade. Near car stop. Fine section; big bargain at $2,000; terms. Realty & Empire Bldg. We get tenants.

FOR QUICK sale, list your property with us. Porter & Swift, 1304 Peachtree street.

FOR SALE—FARMS

Small Farm Homes $200 to $400 Cash

TEN to Fifteen acres close to Atlanta and schools. One-fifth cash, balance, one to four years.

BE INDEPENDENT, PREPARE FOR OLD AGE. OWN AN INCOME PRODUCING HOME. HERE IT IS.

"LYNWOOD" Truck and Dairy Farms will make an independent living for any thrifty family. In Fulton county, three miles from Atlanta limits on Campbellton road, one of the main paved roads of the county. Each tract is a beautiful building site, plenty merchantable timber. Springs and running water. Each tract has one to 8 acres cultivated.

Two good schools close. Wagons take children to and from school. Telephone, Parcel Post, Free Delivery, near electric power line. Car line surveyed through property.

This property certain to treble in value in few years. Titles perfect. Inquire of your real estate agent, or

NEWTON S. THOMAS, Owner,
1122 Atlanta National Bank Building. Phone Main 370

FOR RENT—BUSINESS SPACE

FOR RENT---BUSINESS SPACE

70,000 FT.—CENTRAL SPACE. Entirely modern. Long lease and low rent.

10,000 SQ. FT.—99-101 PETERS ST. Railroad facilities. Will improve to suit a good tenant. $125.00 per month.

25,000 SQ. FT.—163 WALTON ST. Price $275.00 per month.

LOT 105x186—S. PRYOR ST. Just below Mitchell. Will improve and rent any part or the whole at a low rental.

SMITH, EWING & RANKIN
130 Peachtree St.

FOR RENT—HOTELS

HOTEL LEASE FOR SALE

WE OFFER a 50-room hotel in the heart of Atlanta at a big sacrifice, owing to owner's bad health. Rents for $250 on 4-year lease. Will sell for $1,500 last month. Buy this on condition that you can sell after 30 days' trial it pays $250 a month net profit on your trade. Price $8,750 on terms to responsible party. No information over phone. You must call in person.

WILSON BROS.
701 Empire Building

MONEY TO LOAN

MONEY TO LOAN

FIRST MORTGAGE MONEY FOR IMMEDIATE DISPOSAL.

FINANCING
APARTMENTS AND HOMES

IF IT IS your desire to build an apartment or a home and need financial aid for construction, we will finance the building to completion, and place your first and second mortgages.

"INVESTIGATE OUR METHOD OF BUILDING HOMES ON EASY TERMS"

STRAUSS-EPSTEIN CO.
521 HURT BUILDING. PHONE IVY 4666.

Sound Real Estate Buying Starts from Reading Journal Ads

FOR SALE—REAL ESTATE

INVESTMENTS

492 Courtland St.

BETWEEN Merritts avenue and Linden street, a 8-room house, lot 48x140, with attic in rear. This is the block where new buildings are going up fronting Peachtree street, and in time lots in the rear fronting Courtland street will be very valuable. We offer this property at $6,000, which is only $125 per front foot. Terms, $2,000 cash, balance 1 and 2 years, at 7 per cent.

353 Edgewood Ave.

BETWEEN Jackson and Fitzgerald streets, on the right hand side of Edgewood avenue going out, lot 42.5x144.5 feet, running through to Chamberlin street, with two small houses on it. Price, $8,500, which is $200 per front foot. Terms, $1,500 cash; balance in three annual payments, with 7 per cent interest.

Factory Sites

WE ARE selling factory sites on the R. R. & A. railroad, inside the city, at $1.50 to $15 a foot for railroad frontage. These are in the section lying between Kennedy street and Ormond avenue, just a little over a mile out from center. Factory sites on main streets bring $300 to $300 a front foot. The ones we offer are cheap enough to buy and forget about a while until some one comes along.

Boulevard and Wheat St.

THIS is known as No. 116 North Boulevard, fronting 64.6 feet and running back 200 feet along Wheat street, with 12-room dwelling house, rented to two families at $30 per month. Price, $4,500, on reasonable terms. This is a closein corner on one of the main streets in Atlanta.

199 Jackson St.

$4,800—HERE we offer a home that also has the qualities of an investment, being close to the business and economic home neighborhood. The house rents for $420 a year, making a 9 per cent income proposition as well as a good home. It is right at the junction of the Highland avenue and Jackson street car lines.

FORREST & GEORGE AGENCY

FUNDS ON HAND FOR IMMEDIATE DISPOSAL AT 7 AND 8 PER CENT.

FOR EXCHANGE—REAL ESTATE

SOMETHING FOR ALL THE SWAPPERS.

ST. CHARLES AVE., bungalow, 6 rooms, hardwood floors, sleeping porch, lot 50x150, close to Frederica street, $6,500. Will exchange for good renting property.

100 ACRES, 19 miles Atlanta, 1 mile Stockbridge, 40 acres in cultivation, 20 acres bottom, 40 acres in forest. One 2-room house, $5,250. Will swap for good city renting property or a nice cottage in the city.

EDGEWOOD AVE. lot, 96x100, close to the bridge, $50 front foot. Swap for Fourth ward renting property.

50 ACRES original timber. Jeff Davis county, 4½ miles railroad town and on highway. Ax has never touched this timber, nor has it been turpentined. Good for an auto or anything: mules, horses, cows or property. $1,250. Land is high and dry and fine farming land.

140 ACRES, 5 miles West Point, Ga. 100 acres cleared, 90 acres timber, 6 acres original timber. One 6-room house and 2 tenant houses with outbuildings. $35 acre. Exchange for Atlanta renting property.

108 ACRES, Putnam county, 90 acres in cultivation, 15 acres bottom, 2 5-room houses, 4 tables, etc. $2,500. Swap for Atlanta renting property.

17 ACRES, in the town of Inman, Ga., Fayette county, only 200 yards depot. Very fine land and in high state of cultivation. Price $2,250. Exchange for improved city property.

5¾ ACRES, Brown Mill road, 5 miles center to town; ½ mile car line. 5-room house, all built-in, $1,800. Will exchange for auto up to $800, or a good 5-room cottage in town.

HAVE NUMBERS WITH LIST OF PROPERTY WANTING TO SWAP FOR SOUTH GEORGIA FARMS OR FLORIDA PROPERTY. Let me have what you want to swap.

CARL H. FISCHER,
508 Fourth Nat. Bank Bldg.

MY modern north side home for a good, well-located vacant lot. My house is of brick, 9 rooms with hardwood floors, 5 bed rooms and sleeping porch, furnace heat, garage and servants' quarters. Located on corner and only 2 blocks from Georgian Terrace hotel. Loan of $4,000, with 7 per cent interest and notes of $50 month, amounting to $2,200, to assume. My equity is $2,500, for which I want a vacant lot. Submit your proposition. T. P. O. Box 1458, Atlanta, Ga.

FOR EXCHANGE

WE HAVE for exchange 10 houses renting for $2,100 a year and 22 vacant lots adjoining, in white section, with sidewalks, sewer, water, etc., 2½ miles of Kimball House. This is encumbrance of $18,000 on it. Will trade for farm, or offer cheap for cash.

WARE & HARPER,
724-5 Atlanta National Bank Building.

WE HAVE many large farms, one 550 acres, in Baker county, and the other 600 acres, near Dawson, both well improved. Will sell or trade for Atlanta property. We are open for propositions on this. Mark J. McCord and H. Lee Harvey, 507 Third Nat. Bank bldg. Phone Ivy 2877.

FOR SALE or Exchange—My equity of $2,000 in a ten-room house in excellent condition, West End, for smaller house in Atlanta's best section; must be in excellent condition, large, lot, east front, all conveniences. Address J. B. Jr. Box 10, care Journal.

FIVE-ROOM BUNGALOW, Ormewood, 1 block from car line, 150 feet from Gordon road, payments a bargain for $2,000; my equity is $700, will exchange for vacant lot or automobile. Phone Owners, M. 2041. 507 Peters building.

FOR SALE or exchange, well improved corner on Boulevard avenue, in best section. Will take as part payment high-class percentage property. Agents need not answer. Address, M., Owner, Box 39, care Journal.

SIX-ROOM bungalow, beam ceiling, all city conveniences, shaded lot, 60x200, $500 worth of equipment for raising chickens. This is new and a beauty. Reasonable terms. "Chas." Box 95, care Journal.

WILL TRADE a nice summer home in East Lake, or a 6-room bungalow in West End, for unincumbered vacant lot, or negro renting property. Phone Ivy 4835, or evenings Ivy 5450-J.

LOT 60x175, $800. North Side; 50 acres, $2,000, near Atlanta; 170-acre farm near Stockbridge, $5,000, either to trade for automobile. Parris & Tyson, 1125 Atl. Nat. Bank bldg. 229.

12 PER CENT INVESTMENT

DECATUR St. store with residence and 4 rooms. Rented $600 year. Price $5,000. See Bowden Equitable Bldg.

FIVE-ROOM cottages, good condition, nice lot, all city conveniences, good section. Price $2,750. $100, balance $25 month. "Carl," Box 96, care Journal.

WILL EXCHANGE, 250 acres ample land in Habersham county, price $15,000, for what is a paying proposition. Address Bonds, Box 50, care Journal.

FOR EXCHANGE—Equity in vacant lot, value $400, and diamond $200, to swap for automobile or negro property. "Business." Box 25, care Journal.

$100 PER MONTH RENT, negro income. Fourth ward. $10,000, equity of $5,000, will trade for a good lot. B. M. Grant & Co., Ivy 4835.

NEW 6-room bungalow, Boulevard section, $4,000. Can make terms. Call I. 6251, 417 Empire Bldg.

ONE ACRE, refused, front st city limits, cash or terms. S. E. Whitfield, R. F. D. 3, Box 5, Atlanta.

$7500 CASH, SACRIFICE—4-room house, on corner; room for store. 50 Temple Court Building.

EQUITY in nice level lot as first payment on small renting property or farm, call Milton, M. 5476.

FOR EXCHANGE—Three nice lots for negro renting property. 54 Whitehall Terrace.

FOR SALE—REAL ESTATE

North Side

FOR SALE—New north side seven-room bungalow, never occupied. Has hardwood floors, birch veneer doors, glass knobs, granite mantels, bookcases in plate glass. Walls tinted with Keystone, a washable tint, beautiful electric shower and ceiling lights. Bath room has tile floor, arranged for shower bath, medicine cabinet, large mirrors, shelves and towel rods. No-Tile roof, guaranteed ten years; cement porches and steps; granite fronts and furnace heat. Has Pittsburg instantaneous gas water heater, heats three gallons water per minute. Street cherried and every convenience. Must be seen to be appreciated. Price $5,500; easy terms. Call owner, 6:30 to 7:30 p. m. Ivy 2564.

HOME BARGAIN

HIGHLAND AVE., north of Ponce de Leon avenue, 9-room, two-story, brick veneer house; built less than two years. In corner, east front, elevated lot, 52x190. Has living room, parlor, dining room and one bed room on first floor, 4 bed rooms, bath and sleeping porch on second floor. Piped for furnace. If you can pay $1,400 cash you can get this for $6,316, month installments $50, and $250 "cash" to act quick. W. A. Baker & Co., 308 Fourth Nat. Bank Bldg. Main 613.

WEST FIFTH STREET PICKUP—9-room 2-story, two servants' rooms in basement. Hot water heat. All conveniences. Our best price on this place is $8,500. Lot 76x190. See this and make an offer, if you want a high class home at your own figure. "A word to the wise is best, as bargains go." Baker & Co., 308 Fourth Nat. Bank bldg. Main 613.

ON BEAUTIFUL St. Charles avenue, on prettiest part of street, we have an elegant 8-room house with hardwood floors, furnace heat, tile baths, large closets, etc. Lot 50x175 to alley, for only $7,500.

M. HATCH COOK
501 Fourth Nat. Bank Bldg.
Main 4613.

ON NORTH SIDE, in best residence section, a charming bungalow that was built exclusively for a home. Has hardwood floors, fine mantels; tile bath. You will have to see this home to appreciate it and the price is rock bottom; lot 80x200. Price and easy terms on application. Mark J. McCord and H. Lee Harvey, Third National Bank bldg. Phone Ivy 2877.

ST. CHARLES AVENUE, bungalow, 6 rooms and sleeping porch, new and up-to-date. Owner is anxious to leave city and will sell at $250 less than first cost, $1,000 cash, assume 6 per cent loan and balance easy terms.

ARNOLD & CO.,
M. 1095. 510, 511, 512 Peters Building.

LOT INVESTMENT

LOTS JUST off Ponce de Leon avenue, north side, all improvements, $700, $750, $800, $1,000, $1,500. Sold easy, $50 cash $10 to $15 monthly. Buy now, double your money in two years. Go on sale Monday. No agents. Address "Investment," Box 88, care Journal.

FOR $11,000, on Ponce de Leon avenue, near Druid Hills, we can show you one of the best buys in a home in this splendid street. Nine rooms and every modern convenience you can ask for. The house is beautifully finished inside. Easy terms. Let us show you this. Mark J. McCord and H. Lee Harvey, 507 Third National Bank bldg. Phone Ivy 2877.

ON HIGHLAND VIEW, a two-story 8-room, furnace-heated home, with sleeping porch, tile bath, two-room servants' house in rear, on lot 50x170 to alley. Price, $6,750.

M. HATCH COOK
501 Fourth Nat. Bank Bldg.
Main 4613.

W. TENTH ST., near Spring, we have an 8-room new home with hardwood floors, furnace heat, lot 50x170 to alley. Price, $7,500. Easy terms.

M. HATCH COOK
501 Fourth Nat. Bank Bldg.
Main 4613.

ON EDGEWOOD AVE. at Druid Hills, we have a 9-room two-story, brick veneer house on corner lot, 50x175. Price, $6,500; easy terms.

M. HATCH COOK
501 Fourth Nat. Bank Bldg.
Main 4613.

BEAUTIFUL building lot sacrificed. St. Charles avenue. Only lot every building site on the street for less than $2,500, but owner must sell at $1,600, and has made price of $2,000, $400 cash, and balance one and two years, 7 per cent. Should be worth $2,500 to you by buying this. Call Mr. Cheshire, Ivy 4385.

FOUR-ACRE HOME SITE, near Peachtree Road, beautifully wooded, with water, sewer, electricity. Big frontage on street, and the most picturesque location in Atlanta, only ten minutes to-town. Other property near it $50 per foot; four-acre tract, $250 per foot; easy terms. Call Mr. Graham, Ivy 4385.

NO. 724 HIGHLAND avenue, block of Ponce de Leon, a beautiful colonial style bungalow, 6-room home, bath down and upstairs, on a corner lot, $7,250. Easy terms. Parris & Tyson. This is in the Druid Hills section and is $1,500 under the market for a lot. 1125 Atl. Nat. Bank bldg. National Bank building. Main 3800.

RIGHT at Moreland avenue, in Druid Hills section, five beautiful lots, 50x175 feet, 50x160 to alley; $1,500 each.

M. HATCH COOK
501 Fourth Nat. Bank Bldg.
Main 4613.

NORTH SIDE HOME, 8 rooms, two-story, brick veneer with tile roof, stone foundation; hardwood floors and finished in gumwood; large, east front, corner lot with garage. Prettiest home in Atlanta for the money. Owner leaving the city. John S. Scott, 202 Peters Bldg. Main 2060.

—U—A BEAUTY, just off N. Boulevard, fine section, 7-room, 2-story pressed brick, fireplaces, sleeping porch, sleeping; garage, stone, beautifully arranged, pretty fixtures, small lot, $5,000; terms, $1,000, $35 month. CARL H. FISCHER. Main 3800.

NORTH SIDE BARGAIN, 8-room cottage with sleeping porch and all conveniences, 4 bedroof, shady lots with this place, or will divide and sell purchaser; will take a smaller place as part pay. Johnson & Young, 215 Peters Bldg.

ANSLEY PARK home, for $10,500. Nine rooms, hardwood floors, tile roof, garage, sleeping porch, servant's room and bath, nice lot and close to Peachtree. A big saving in a home. Call Mr. Graham, Ivy 4385.

WILL sell my six-room cottage on desirable street in Highland avenue section, overlooking Piedmont park. $5,750, $1,000 cash and balance easy terms. Call owner, Ivy 3904, or address L., Box 98, care Journal.

INVESTMENT—Brand new renting property, within 5 minutes. Call Ivy 3904, or address L., Box 98, care Journal.

SMALL investment in a 5-room house, block of East Fair street and Boulevard. Lot 30x85, balance by arrangement. Cash and rent for $7 month. Three day's price, $1,675. Price, $1,800, or will exchange for automobile. Building.

FOR SALE—By owner, my residence on beautiful Ponce de Leon avenue, in Boulevard and Jackson street section. Two-story, nine rooms. All conveniences. $12,500 Terms. Home, Box 97, care Journal.

WILL build house to suit you, on fine lots, on or off car line, all conveniences; best part of Ansley Park. Easy terms. Plans furnished. M. I. Randolph, C. L. Bovard, 508 Peters bldg. Ivy 5088.

NICE LOT on north side, in best location; must be sold at once. All improvements, elevated and shaded. For quick sale will make very easy terms. Address O. C., Box 72, care Journal.

VACANT lot between the Peachtrees, 80x100, fine apartment site, and in the right location, $7,500. Terms if you like. Call M. I. Randolph, 508 Peters building, Main 5588.

FOR SALE—Six-room cottage with hall, bath and basement. Fine location, Boulevard, lot, planted with shrubs and fruit, just off South Boulevard. Ivy 3307. Price $5,000.

WATER PIPES on the ground. Highland avenue. Property will treble cut there. Bargain in cottage, extra large shaded lot, near end of car line. 60 Harrell. Ivy 2826.

WILL SELL nine-room north side residence for monthly payments of $40, or take other property for part or full payment. Address Owner, 512 Temple Court bldg.

TWO fine residence lots near Ponce de Leon avenue, all improvements, big bargain, leaving city. Address "Owner B.," Box 50, Journal office.

LINWOOD AVE—A beauty, 7-room bungalow, furnace, servant's room. Price $7,000. Want larger home. John S. Scott, Bell Phone Main 2061.

McLENDON street, lot 48x150, adjoining No. 130, $1,200, $500 cash can arrange to build home. See Morse, 330 Equitable bldg.

PIEDMONT AVE. LOT, right at Avery Drive, price $2,250. Others sell there for $60 foot. John S. Scott, 202 Peters Bldg. Main 2061.

NORTH SIDE BUNGALOW, six rooms, tile bath hardwood floors, etc., cheap for quick sale, by owner. Call Ivy 4995-L.

FOUR-ROOM cottage on beautiful shaded level lot, Highland avenue, near end of car line, $12.50 per month, Ivy 2886.

J. B. JACKSON

213-14 Peters Building

Phone Main 929

LARGE 8-room cottage, lot 50x200 feet to 20-foot alley, servants' house, very best home section of Washington street, Great bargain here. Terms $1,000 cash, balance $25 per month. No loan. Will take vacant lot as cash payment.

FOR SALE—REAL ESTATE

North Side

$2,650 BUYS new 5-room bungalow, best north side suburb, all conveniences, near school house, Owner, Main 2469.

LOT, SIDE, on north side for $1,900 cash. See Mr. Tessier, 501 Empire Life bldg. Main 4678.

FOR SALE—In Piedmont Park section, lot suitable for apartments. Address C. Wilson, Darien, Ohio.

$1,400—VACANT LOT, Forrest avenue, near Boulevard. Call I. 6251. 417 Empire bldg.

$8,500—NORTH avenue, 6-room cottage, near North avenue school, McCullough. Ivy 4835.

NEW two-story home, West Tenth street. Must sell at once. Call Owner, Ivy 8368.

FOR SALE—Choice vacant lot on St. Charles avenue. Call Ivy 1950-L.

$4,000—NORTH SIDE, new 6-room bungalow, elegant location. Phone 1586.

South Side

A GENUINE HOME SACRIFICE
BY OWNER. MODERN 8-ROOM, 2-STORY HOUSE, LARGE LOT. BEST PART CAPITOL AVENUE. SMALL CASH PAYMENT AND $25 MONTH. RENTS FOR $32.50. T. T. GIBBS, ATLANTA. PHONE 1586.

ON RAWSON ST., near Formwalt, a two-story 9-room modern house, furnace-heated; lot 50x175. Price $5,750. Easy terms. Make us an offer on this.

M. HATCH COOK
501 Fourth Nat. Bank Bldg.
Main 4613.

IN THE Grant Park section, on a car line, a nice five-room cottage, with gas, water and bath, good lot; $2,100. Easy terms.

M. HATCH COOK
501 Fourth Nat. Bank Bldg.
Main 4613.

RIGHT at Pryor street, close in, we have two apartments of seven rooms each, renting for $55 per month, for only $5,500. Terms.

M. HATCH COOK
501 Fourth Nat. Bank Bldg.
Main 4613.

ON ONE OF THE best streets in Washington Heights, close to car line, we can sell you a good 5-room cottage on corner lot, 75x185 feet, with fine shade, room enough to build another house; the price is very low; got to sell this week. Johnson & Young, 215 Peters bldg.

ON COOPER ST. we have a 6-room cottage with gas, hot and cold water, tile bath, east front; lot 50x175. Price, $3,250, or will exchange for acreage near city and car line.

M. HATCH COOK
501 Fourth Nat. Bank Bldg.
Main 4613.

IN HALF A BLOCK of S. Pryor street, north of Georgia avenue, 8-room two-story house, with four large bed rooms upstairs, two baths, lot 50x140 to alley. Price, $5,500. Terms.

M. HATCH COOK
501 Fourth Nat. Bank Bldg.
Main 4613.

HAVE SOME ready buyers for Washington St. and Capitol Capitol Ave. homes. If you have a bargain to offer, call me up or come to see me at once. Carl H. Fischer, Main 3800, Atlanta Phone 807. 508 Fourth Nat. Bldg.

GOOD two-story, 10-room house, large lot, 50x 200, to alley; latest improvement, electricity, gas, etc. Will sell at a bargain. Reason for selling, owner wants to make change in business. Postoffice Box 1458.

$22.50—Six-room cottage, large porches, sleeping porch, big lot, chicken yard, three car lines, churches, school, good street car, block Grant park. 161 South ave.

FOR SALE—Six-room house, Grant park section, all conveniences, small equity can be arranged, will run back indefinitely. Apply Owner A. Box 27, care Journal.

$350—THREE level lots, 25x100 feet; one block off car line; three blocks from Grant's Park. $150 cash, balance monthly. Geo. P. Moore, 10 Auburn avenue.

FOR SALE—New six-room house, with large, shady hall, all modern conveniences. Can be arranged for two families. Lot 48x200. Phone M. 5206-L.

LOT $850, 45x140, bargain, Kelly street, between Milledge and Gordon; good, level, cornering down. Owner, Main 3981-J.

Georgia

FOR SALE—By owner, at bargain, 9-room residence at Vidalia, Ga., on corner lot, 75x200, in two blocks heart of city, 3 blocks Union depot, fireproof roof, cabinet mantels, tiled hearths, grates, 14-foot ceilings, 12x18 reception hall, plastered walls; in fact, a home that any one can be proud of; finished up to date; can give some terms on part; good reason for selling. Answer quick if you want a bargain. Address R. T. Cooper, 512 Broadway, Macon, Ga.

FOR SALE—REAL ESTATE

West End

A Lovely Bungalow Home $4,750

ON LUCILE AVENUE, easy car stop in front of door, 7 rooms, also 2 servant's rooms. Hardwood floors, mission finish, beamed ceilings, fine nance heat. Lot 50x180 to an alley. Drains to rear house, practically new, and freshly painted, ready to occupy. Any reasonable payments of this house will please, the construction is the very best, as beamed ceilings will indicate. The owner is leaving Atlanta and a bargain can be had here at $4,750 with half cash required. W. A. Baker & Co., 308 Fourth Nat. Bank Bldg. Phone Main 613.

NEW 7-room bungalow, corner Stokes and William, West End Park; hardwood floors, cedar roof, built-in buffet, birch doors, furnace heat. This is the best built and most beautifully finished house for sale in the park, and the price $850 less than surrounding houses, $4,250. Very reasonable terms. W. H. S. Hamilton, owner. 224 Hurt bldg. Ivy 8212-J.

BUSINESS changes necessitate leaving city, April 1st; forced to sell two-story house, six rooms, bath, reception hall, large lot, fenced, shade, fruit, shrubs, porches, prettiest section West End; excellent car service; select neighborhood. $5,000, cash $1,500. "Owner Z.," Box 48, care Journal.

I HAVE 7 splendid lots in best section West End. All improvements in. $4,750. Easy payment. These lots will easily bring $6,250 when cleared. Will take one lot in trade. W. H. S. Hamilton, owner, 224 Hurt building. Ivy 8212-J.

14% INVESTMENT

TWO NEGRO HOUSES, on lot 60x119, near Gammon University; water and sewer. Rent for $21.50. Price, $2,700. Terms.

UNION REALTY CO., 1423 Candler Building.

QUICK SALE—Owner is in West End, 5-room modern cottage, nice, lot, $2,750. Terms.

M. HATCH COOK
501 Fourth Nat. Bank Bldg.
Main 4613.

LEAVING, I am forced to sell six-room bungalow, built by day labor; all modern conveniences; best part of West End. Terms. S. F. O. Box 706, or phone West 846.

$6,750—Park St., West End, dandy home, lot 50x195, furnace heat, hardwood floors. You can't beat this. Parris & Tyson, 1125 Atlanta Nat. bldg. Main 3800.

$55 CASH, balance like rent, 8-room house, near street; Hills & Park, three doors from car line. Price $2,000. Geo. P. Moore, 14 Auburn avenue.

FOR SALE—Our desirable vacant lot in West End. Near Howell park, on Peeples street. Between two car lines. Cash or terms. Call West 381.

MUST SELL equity in good six-room house, all conveniences. Address N., Box 63, care Journal.

$3,250—WEST END PARK, new bungalow, east front, shady lot. McCullough, Ivy 8368.

Suburban

FOR SALE—By owner, Edgewood, 7-room bungalow, two large verandas and bath, beam ceilings, birch doors, one acre contains four cows, one buggy and harness, butcher's pantry, combination electric fixtures, nice chicken lot, all improvements, best school in city, from one to four blocks of four good churches. No better community in Atlanta. Will sell at a bargain. Address C., Box 83, care Journal, or call Ivy 6276-J, 6 to 8 p. m.

FOR SALE AT A BARGAIN

FOUR nice places on Marietta car line, at a bargain. One place contains four acres, one eight acres, one ten acres and one two acres. Will sell on easy terms. Beautiful building locations on each. A small cash payment will secure a nice large up-to-date 8-room dwelling. For further particulars adress Box 841, Atlanta, Ga.

SEVEN-ROOM, modern bungalow, on College avenue, Decatur, sleeping porch, cement side drive, fine location, convenience, an ideal high-class home. Price, $5,750. Will take small lot or auto and assume $2,000 as part cash payment. Phone Owner, M. 2041. 507 Peters building.

$500 CASH. If you have this amount in cash, you can buy a bargain. No. 8 Connecticut avenue. Call at once. Corner of North Decatur car line, in city of Atlanta. Owner, 2500 Ivy. Call Ivy 2500 after 6 p. m. Worth $2,000. Geo. P. Moore, 10 Auburn ave.

ABOUT 8 acres fronting 315 feet on Marietta road, between Atlanta and Bolton, beautiful shade trees, nine-room house, built for a home, water, gas, Atlanta fire protection, servant house, eight miles from Atlanta. For quick sale, $6,000. Terms. Mrs. Sharpe, Ivy 4385.

FOR SALE—Five beautiful lots, 400 feet from car line, in Lucile College Park, near Mr. Wrenshall's handsome home; for cash you can pick up best bargain of the season. I must sell quick. Address Owner, Lots, Box 25, care Journal.

104 COLLEGE AVE., Decatur, corner, Olympic Place, a beauty 8-room 2-story furnace-heated home, $6,500. Terms, $1,500 cash, for a $5,600. $1,000 cash and $35 month. John S. Scott, 202 Peters bldg. Main 2061.

FOR SALE—Vacant lot on Hillsborough street, Decatur, Ga.; also on King's Highway, College avenue, Candler street, Clairemont and other streets. Fletcher Pearson; 422 Atlanta Nat. Bank bldg.

FOR SALE—New up-to-date 8-room bungalow, never been occupied, on Thomason street; best residence section of West Point; $100 cash, $20 per month. J. C. McKenzie, East Point.

A GENTLEMAN'S country home, ten acres, water, sewer, electric lights, 5c car fare to city. Gilbert, 1425 Candler Building. Ivy 5036.

FOR SALE by owner in Decatur, 6-room bungalow, oak floors, close to cars, $3,250, 3-room bungalow, $2,000, rent $25, call Ivy 5036.

TERMS, $5 cash, $5 per month; price, $150 for building lot, $500 Stone Mountain. Write L. H., Box 70, care Journal.

THREE-ROOM cottage, right at car line, Lakewood heights, no loan. Owner, 1018 Century building.

FOR SALE—Modern 8-room house on Sycamore street, Decatur. Fletcher Pearson, 422 Atlanta Nat. Bank bldg.

Inman Park

A HOME—TERMS LESS THAN RENT

TAKE DECATUR CAR from Inman Park to Clifton car, get off at Whiteford ave., look at No. 20, Whiteford ave., concrete house, slate roof, and be sure to see inside of house; corner lot, 75x175 feet. Owner must sell. Terms only $21.00 per month. Will rent for $27.50. Small cash payment secures possession. Call Ivy 5036.

BRAND NEW, artistic 6-room bungalow, in Inman Park, rents for $30, down payment for $5 per month; will sell to reliable party, $100 cash, balance $25 per month. Call I. 4440.

NICE 5-room bungalow, Inman Park, on car line. All street improvements. $2,750, $900 cash, $20 per month. Call Ivy 6251, 417 Empire bldg.

BEAUTIFUL corner lot, best section of Inman Park, only $1,100. If you want a good lot you will buy this. John S. Scott, Main 2061.

SIX-ROOM cottage, on corner lot, in best part of Inman Park, for $4,500. $500 cash and $35 per month. John S. Scott, 202 Peters bldg.

Miscellaneous

—U—HOME BARGAINS. In a splendid section North Side, offer a lovely 7-room pressed brick bungalow, with hardwood floors, tile bath, sleeping porch, beautiful fixtures and pressed brick mantels throughout; on a small lot, for $5,000, $500 cash, $35 month.

NEAR corner W. FIFTH and SPRING ST., a well 10-room 2-story frame house, newly painted with nice fixtures, 2 servants' rooms in basement. Good, level lot, with garage and bearing fruit trees. $6,250, $500 cash, $50 month.

N. JACKSON ST., close to North avenue, lovely 9-room 2-story home with 2 baths and bed room downstairs. Level, east front, shaded lot, 60x200, for $6,750. Terms.

17 LOTS for $2,750. Three of them on Whiteford, just off McLendon and car line; others close by, all level. Size of room either 40x135 and 50x154. Three of them worth the price of the lot. Terms, one cash; close in, $5,000 on this for bulk. Cash or terms.

EAST LAKE LOT, facing the club grounds, 50x150, for $1,500.

GREENWOOD AVE., lot, right close to Highland, 50x200, for $1,300.

ST. CHARLES AVE., lot, close to Frederica, 50x200, for $2,500.

KENTUCKY AVE., just off Highland, lot 50x150, for $750.

CARL H. FISCHER,
508 Fourth Nat. Bank Bldg.
Main 3800, Atlanta phone 807.

REAL ESTATE FOR SALE

25 acres on the Sandtown road, near Fort McPherson—good terms, and a bargain.

ST. CHARLES AVE., 6-room house for sale, 75½ acres on Dunwoody road, right at Universal-Ship Building on road—fine home site.

Inman Park home on Hurt that will trade for smaller home. Parris & Tyson.

CHARLES E. THOMPSON,
Room 201 Equitable Building, Atlanta, Georgia.

FOR SALE BY OWNER.

BARGAINS IN LOTS.

EAST PIEDMONT, near Jackson, 50x125. SEALE Place, dear Boulevard, 48x140.

CLEVELAND avenue, near Gordon, 52½x150.

COOPER street, near Richardson, 100x180 All in good neighborhoods, on paved streets. Special prices and easy terms to builders.

C. R. HASKINS, 307 Gould Bldg.

Southern Railroad Frontage AT A BARGAIN

325 FEET frontage on railroad, with side track down. Average depth 338 feet. This lot 9 miles out on the center of Atlanta. This is an exceptional bargain either as a manufacturing site, or an investment. Price $1,000 per foot on reasonable terms. W. A. Baker & Co., 308 Fourth Nat. Bank Bldg. Main 613.

WHY PAY RENT?

5-ROOM bungalow, 1 block from car line, 200 feet from all city improvements. Rented for $15.00 per month. Will sell on easy terms price for $100.00 cash, balance $15.00 per month. Owner hard up. 507 Peters bldg. M. 2041.

ELEGANT brand new five-room bungalow, on Gordon road, 10 minutes to center of city; selected oak mantels, tiled bath, all modern conveniences. No city taxes to pay. Price, $3,250. Terms. Phone M. 2041. Equitable bldg.

FOR SALE—By owner, brand new six-room bungalow in Ormewood Park, electric lights, bath, hot and cold water, all the little built-in conveniences in house; extra large lot, all kinds of fruit, chicken yard, etc. Close to car line and schools. A bargain; easy terms. 54 Whitehall Terrace. Nat. Bank. Bell phone 1047, Atlanta 5141.

NEAR W. Simpson street, five-room new bungalow, $2,250, $250 cash, $20 month, nice lot. Price, $1,650; $100 cash, balance easy. Sell.

M. HATCH COOK
501 Fourth Nat. Bank Bldg.
Main 4613.

IN FOURTH WARD—We have six double cottages, $50 cash, $10 month, for only $8,500; easy terms.

M. HATCH COOK
501 Fourth Nat. Bank Bldg.
Main 4613.

90x100, HALF MILE circle, 12-room house, 100 feet railroad siding, $6,750. Terms. Take automobile value, $1000 as cash payment. Will sell for $5,000 cash. Parris & Tyson, 1125 Atl. A sure profit. Geo. P. Moore, 10 Auburn ave.

NEW 9-room house, sea, electricity, hot and cold water, sleeping porch, lot 50x200. Beautiful oak shade. Terms on lots, 5 years. Will separate. By owner, care Dr. Ruth S. T. Whitaker, 502 Lee street, West End.

JUST off Hemphill avenue, two brand new bungalows, well built and attractive, $1,750 each. Small cash payment, balance monthly. Without cash, shade price. See Morse, 330 Equitable building.

FOR SALE—Connecting lots, lots Nos. 68 and 70, Rock Springs Park. Owner leaving; will sell at a price lower than the prevailing price for similar lots. T. A. Buxton, Girard, Georgia.

600 MARIETTA ST., 30 feet front, running back 100 feet, one side Peachtree Arcade building. Price $2,500. $900 cash. Geo. P. Moore, 10 Auburn ave.

FIVE LOTS for colored people, will exchange for your improved property and pay the difference in cash. Johnson & Young, 215 Peters Bldg.

CORNER of Ashby and Oglethorpe, 8-room house, shaded lot, all conveniences, every convenience. Phone Owner, Ivy 2837-L.

$100 CASH, $20 a month, no loan, new 5-room bungalow. Water, sewer and lot, only $2,100. Parris & Tyson. Main 229.

DECUR ST. store with rooms above and 4 corner. Rented for $600. Price $5,000. See Morse, 330 Equitable Bldg.

REAL ESTATE—Sale or Exchange

FOR SALE OR EXCHANGE—100 acres fine apple and farming land, 80 miles northeast of Atlanta, 2 miles railroad town, 4 miles from county seat, new 4-room, painted dwelling, with 2 acres in orchard, 1,000 apple trees of good commercial varieties. Price, $2,000. Will take 1 or 2 vacant lots, used to encourage car in good condition; consider any make, balance 1 or 2 years. Small cash and easy payments. Address Owner, Box 229, care Journal.

FOR SALE or exchange, two lots on corner of Twentieth street and Tennessee avenue, Nos. 1 and 3, Rock Springs Park addition, Oklahoma City, Okla. Will take 5-passenger car as part payment. Will trade goods as part pay. Reason of offer am up against it and need cash. Address Box 1, Tennessee street, answer quick. Address R. T. C., 513 Broadway, Macon, Ga.

A LARGE 8-room and basement, brick veneer house, 227 East Fourth street, for sale or exchange. Want $1,000 and $500 cash for equity worth $2,500 or purchase money notes. Forty-fifth, Thirteenth street. Phone Ivy 5881.

FOR SALE—At a bargain, large corner lot, facing club grounds, East Lake, terms; small equity for modern cottage in West End or close in. Call Ivy 2564, during day.

NEW North Side bungalow for suburban home. South Pryor lot for improved. Pay cash difference. Both desirable home site for income property. M., Box 72, Journal.

FIVE nice lots for sale at sacrifice, will exchange for renting property or a farm. Call "Milton." M. 5476.

NORTH SIDE LOT, best section; $1,400 equity, for city or suburban lots. H., Box 74, care Journal.

BUNGALOW, large lot, fruit and flowers; block from car. Phone Ivy 8357-J.

FOR EXCHANGE—REAL ESTATE FOR EXCHANGE—REAL ESTATE

For Exchange

WOULD EXCHANGE home in best section of North Boulevard for smaller house on north side. My home has eleven rooms; all modern improvements. Large, elevated lot. Cost $10,500; is a good value at that price. Would take in exchange two-story, eight or nine-room house, value around $6,000. Will take notes or cash for difference. If you want to exchange for a larger home let me know what you have. Address "Home Exchange," Box 200, care Atlanta Journal.

MANY FARMS are bought and sold through the Want Ad Columns of The Journal.

FOR SALE BY

FOSTER & ROBSON

11 EDGEWOOD AVE.

ST. CHARLES AVE., 7-room, 1 1-2-story house with furnace heat, and hardwood floors. Will trade for vacant lots or rent property. Price $7,000. Terms. See Mr. Martin.

SOUTH KIRKWOOD at car line. Six-room bungalow. New, $250 cash and $25 per month. Water, sewer, sidewalks, etc. See Mr. Radford.

DECATUR. Very large and beautiful lots and small tracts. Closing up two estates. For particular see Mr. Eve.

WILL trade equity in two good building lots for automobile. See Mr. Bradshaw.

138 GRANT STREET. Eight rooms. Always rented at $30 per month. We want an offer. See Mr. Radford.

56 HOWELL PLACE. Howell Park for your back yard. 6-room bungalow. Lovely home. $4,750. See Mr. White.

NO. 322 E. GEORGIA AVE. A nice little 6-room bungalow with all conveniences. Price is right. See Mr. Cohen.

ST. CHARLES AVENUE the beautiful. An elegant new 8-room home on large lot. Call and let me tell you all about it. See Mr. Bradshaw.

WE HAVE two parties with 7-room homes, one in Inman Park, and one in Druid Hills section that want to trade for two-story, 8-room homes. North Side. See Mr. Martin.

BURDETT REALTY CO.

413-14 EMPIRE BLDG. IVY 8161; ATL. 2099.

PONCE DE LEON AVE. One of the best homes in Atlanta. Built by owner for a home and occupied as such since built. This is a perfect home in every respect. Has six private baths and every modern convenience. Lot 112x300 feet. This house and lot cost $43,000. Owner moving to another city reason for selling this place. Good terms to acceptable purchaser.

$50,000. GILT-EDGE store property right up in town. Owner wants to raise some money this week. It will surprise you to learn what we are offering for this price. Call at office.

PEACHTREE ROAD. 80 acres fronting 6,000 feet on this great thoroughfare. $4,000 feet frontage on two other public roads. Beautiful frontage, woodland and springs. Can sell for $25,000 and take Atlanta property as part payment.

PIEDMONT AVENUE, near Peachtree road. Beautiful shaded lot 125x700 feet. About four feet elevation, and covered with large oaks. Good homes on adjoining lots. Small cash payment will handle.

WEST END BUNGALOW. New and never occupied 6-room bungalow on large shaded lot, facing car line. This home has furnace heat, hardwood floors and beautiful fixtures and interior finish. Can sell on terms of $500 cash or rent for $37.50 per month.

DECATUR BUNGALOW. On Jefferson Place, one block off N. Decatur car line and three blocks from Agnes Scott. 8-room steam-heated bungalow on lot 100x210 feet. This lot has shade in front and garden in rear. Bargain on terms of $1,000 cash.

WEST PEACHTREE, near North avenue. Corner lot fronting 190 feet on W. Peachtree street. Price $200 per front foot. One house renting for $75 per month. Terms.

PEACHTREE ROAD. Large corner lot for $6,000. Car line, water, sewer and tile sidewalk. This lot is beautifully shaded and can be subdivided into three lots. Terms can be arranged

What's Any More Satisfactory Than Owning Good Real Estate?

FOR SALE—REAL ESTATE

WARE & HARPER,

REAL ESTATE,
724-725 ATLANTA NATIONAL BANK BLDG.
ATLANTA, GA.
SALESMEN—J. W. Rountree, S. C. Glass and R. D. Harper.

$90 FRONT FOOT—Ponce de Leon ave., 50x220 feet, east front, one of the most desirable lots on this popular and growing thoroughfare.

$10,000—Brick store, north side, on lot 125x165, now rented for $70 monthly; room for other buildings. This is a "clinch."

$22,000—Inside ¾ mile circle, on north side and a corner; 77 feet front, with a building on it renting for $100 per month, and growing in value daily; $5,000 cash.

BRICK STORES—Corner lot, rent for $90 per month, new, electricity and all modern improvements. There is a loan of $4,200. This will pay 34 PER CENT after taking out the state, county and city taxes and paying interest on loan. What more do you want? $9,000.

61 LOTS and 2 6-room up-to-date cottages, which cost $2,500 each to build, and can be sold for $5,000 each. This leaves the 31 lots for $9,000, or a little less than $300 each. The lots have been graded, have sidewalks, sewers and city water, in a first-class white locality, where property is growing in value daily. These lots can be sold for $750 each on an average. Financial troubles is only reason for this slaughter. If you can raise $5,500, we can arrange the balance. These lots can be sold under the hammer within the next 3 months and double your money. $15,000.

MARIETTA ST.—Business lot, on the northeastern side of Marietta street, opposite the intersection of Bellwood avenue. Suitable for a bank, moving picture show or business house; 29½x115, with alley on side and rear. A money-maker. $4,425.

NORTH SIDE—High-class corner lot, 150x200. Absolutely the best located lot on the North Side on the market. In the very best and fastest improving section, and on two of the main thoroughfares. Suited for stores and high-class apriments, with 240 feet of street front, and two car lines. Nothing cheaper and nothing with a better future. Call for particulars. $18,000.

WEST NORTH AVE.—Near Spring street, 50x180 to alley. Has 5-room house which will carry interest and taxes until you are ready to build a high-class apartment. Lots are sold in this block at $300 front foot. A good buy. $5,000.

STORE LOT—Well located, in business center, 50x190, with alley on side; property all about this selling for $300 per front foot. Every one wants some good store property, and here is your chance to get it at residence prices; $1,500 cash, balance can be arranged. If you will look at this you will buy it. $7,000.

$6,000—16-room, two apartments, 8 rooms each, 50x170 to alley, in tip-top condition; rent for $600 yearly; there is a loan of $2,500 at 6 per cent. Will take good lot in part pay; never vacant and good location.

$50 FRONT FOOT—Marietta street store lot, $500 cash. This is within 25 feet of good two-story brick store and a big bargain.

FOR subdivision, 70 acres, adjoins the city limits of Decatur, Ga.; lies beautifully, is about 1,000x8,000 feet. Lots can be sold in this tract at good prices, and if handled properly will net the buyer $90,000. There is not a tract between Atlanta and this tract which can be bought for less than $1,000 per acre. For a quick turn will take $375 per acre and give terms. This is worth your serious consideration.

WARE & HARPER,

724-5 ATLANTA NATIONAL BANK BLDG.

HOMES ON EASY TERMS

WEST END COTTAGE, 5 rooms, lot 52x147, tile sidewalks and all conveniences; convenient to car and public school. This is a bargain at $2,500.00, on terms of $150.00 cash and $20.00 a month. Most people living in West End pay more rent than the payments on this place amount to. Why? You can search me!

IN EAST LAKE SECTION, two blocks from 15-minute car service, 5-room cottage, nearly new, on corner lot 150x200 feet. City water not connected but is available. Price $3,000.00, on the easiest kind of terms—in fact, like rent. We forgot to say that the place is located in an exceptionally good neighborhood and that we recommend it as a place that is sure to increase in value. Remember, the lot is 150 feet front and runs back 200 feet. Think of the possibilities in the way of garden, chickens, health, children, etc.

VACANT LOTS. For the home builders we have several vacant lots ranging in price from $500.00 to $1,000.00. We refer to lots that are suitable for building on NOW. Suburban, of course, but good property.

CHELSEA LAND CO.,

506 EMPIRE LIFE BUILDING.
IVY 4126. ATLANTA 187.

CLOSE-IN NEGRO INVESTMENT PROPERTY

ONLY five blocks from the Union Station in the Fourth ward, 2 double 6-room and one single negro house, rented $329.00 yearly. Price, only $2,500.00; terms, $1,200.00 cash, balance $25.00 monthly. Can you beat this so close in?

HARLLEE REALTY CO.,

330 Equitable Bldg.

FOR SALE—REAL ESTATE FOR SALE—REAL ESTATE

E. RIVERS REALTY CO.

8 West Alabama St. Phones 1207, 1208.

FOR EXCHANGE

NINE-ROOM, new, modern brick home, north side. Few blocks from Georgian Terrace hotel. Hardwood floors; furnace heat; five bedrooms; garage; servant's room. Corner lot.

Loan, 6 per cent interest $4,800
44 monthly notes, $50 each $2,200
$7,000

Equity of $3,500, for which owner will take good north side vacant lot.

ALSO: Apartment House with three apartments. Rental $720. Loan $2,500, with interest 6 per cent. Pays 14 per cent on equity. Price $6,500.

SUBMIT YOUR OFFERINGS

For Exchange---20 Acres $3,500

IN 500 FEET of car line; beautiful, high elevation; fine spring of pure crystal water; two streams; cheap 4-room house. Lot covered with trees. Location superb for summer home or poultry farm. Will exchange for Atlanta property under mortgage or clear. No mortgage on this. Submit your offers. Owner would take an automobile in the trade. If you want cool, bracing air, wafted from the peaks of the Blue Ridge Mountains, take advantage of this opportunity.

S. S. S.
SAFE SOUND SANE
Central Property

WE OFFER a piece of property within the shadow of the Candler building, the new Y. M. C. A., the Ansley Hotel and Carnegie Library, for $100 front foot under its value. 80-foot front, at $225 front foot. Better than gold bonds, because of the certainty of enhancement. Absolutely and unequivocally the greatest bargain in that entire section. We can back this statement with facts. Terms can be made. Ask for Mr. Beaudry.

Bids Wanted

WILL BE SOLD AS A WHOLE OR IN SEPARATE PARCELS.

PARCEL No. 1.

8-ROOM, 2-story, modern, furnace heated home. 106 College St., near Jack F. Ridley and Hon. William Schley Howard. On car line. Lot 57x150.

Cost $5,500.00
Loan $2,500
Monthly notes $50 each 800
$3,300 to assume.

PARCEL No. 2.

6-ROOM bungalow, 15 Inman St. New, well built. Excellent neighborhood. Near corner Gordon street and Lucile avenue.

Cost $3,500.00
Loan $1,500
Monthly notes $25 each 775
$2,275 to assume.

PARCEL No. 3.

391 GLENWOOD AVE., near South Boulevard, cottage of five rooms, with bath, gas and other improvements. Fine lot, 50x160. Lies well.

Cost $2,800.00
Monthly notes $25 each ..... $2,100 to assume.

PARCEL No. 4.

VACANT LOT on Whitehall St., extension, near Western Electric Co. and Atlanta Auto Top Co.'s plants. Size 43½x167. Fronts right-of-way of the Central Railway.

Cost $7,500.00
Loan $3,000
Annual notes all told 960
$3,960 to assume.

These properties must be sold. We are ordered by the owner to do it quick. Make your bid. Very easy terms, and you can state them.

Bungalow---Below Cost

OWNER leaving city, offers five-room bungalow, No. 201 Ormond St., at sacrifice. Price $2,250. Terms $250 cash and $20 month. We rent it for $20 month. Isn't that "like rent?" Don't hesitate and lose this bargain.

A $7,500.00 Value For $6,250.00

THIS IS located on South Gordon St., in West End Park. House contains eight rooms and bath, and is the most attractive home in that section of the city. Owner needs the money, hence the sacrifice. See Mr. Chapman.

For Exchange---16 Per Cent Investment

THE OWNER of the above lot wants a north side vacant lot, suitable for a small apartment. Nothing inflated will be considered. Must be worth the money. What have you to offer? See Mr. Chapman.

E. RIVERS REALTY CO.

WANTED—REAL ESTATE WANTED—REAL ESTATE

WANTED

A NICE residence of from six to nine rooms on the North Side or in the Inman Park section. Will pay all cash from $5,000 to $8,000. If you really want to sell for the cash here is your opportunity. Our customer will be in the city for a few days and wants to buy while here. Tell us what you have and let us show it for you.

SHARP & BOYLSTON

27 South Broad Street

READ THESE PAGES CAREFULLY.

FOR SALE—REAL ESTATE FOR SALE—REAL ESTATE

J. R. SMITH & EWING J. H.

130 Peachtree St.

WE HAVE been instructed by a non-resident owner to offer at a special bargain No. 589 North Boulevard, close to Ponce de Leon. Two-story, eight-room residence. Lot 50x224 feet to an alley. Attractive terms can be had.

$4100

TWO-STORY, nine-room residence, two baths, in first class condition. No. 338 Forrest avenue. Lot 49x133 to an alley. 300 feet east of Boulevard. In Forrest avenue school district. Best car service. The house alone could not be duplicated for the price.

ANSLEY PARK LOT

75x355 Feet

WESTMINSTER DRIVE, close to Peachtree Circle, overlooking a lovely little park. One of the choicest neighborhoods in Atlanta. Price $4,500 on terms to suit.

J. R. J. H.
SMITH & EWING
130 PEACHTREE ST.

GEO. P. MOORE

REAL ESTATE AND RENTING. 10 AUBURN AVE.

RENTS $11.00, close in on North Side, two small houses just off West Peachtree, not on alley. Price $1,050.00. $50 cash. A pick up.

RENTS $7.00. Well built four-room house in good renting section. Price $700.00. $200 cash and $15 monthly. A chance to own a good piece of renting property on easy terms.

PEACHTREE street, this side of Fourteenth street, a modern eight-room house on good size lot. Price $20,000. Will take $2,500 to $3,000 lot as cash payment, balance easy. Biggest bargain on the street.

PEACHTREE bargain near Seventeenth street, a new house of nine rooms, hardwood floors; heated; two baths; two servants' rooms. Will take $4,000 to $5,000 in small property as cash payment.

$500 CASH, one of the best corners on North Side, 300 feet of Peachtree and looking into it. 50x150, with old house on it renting for $37.50 monthly. Price $5,500.

YOU ARE invited to inspect an ideal bungalow this afternoon.

We are sure that you will admit that it is a beauty. It is located at 121 Drewry street, in a very delightful community. Take the Highland avenue car, and get off at Drewry street, just beyond Atkins park; or take Ponce de Leon car, get off at Highland avenue and walk down three blocks to Drewry street. The bungalow will be open for inspection from three until six. Price $5,250. Attractive terms. Phone Ivy 2181, F. B. GREEN, 1404 Third National Bank.

SOME GOOD OFFERS

NORTH SIDE HOMES

EIGHT rooms, furnace heat, all conveniences, very handsome interior, stone front, tile porch, tile bath, valued at $7,500. The best buy in town at $6,750. Best of neighborhoods, on a high class street. Terms.

WEST END

CLOSE to Gordon street, new 6-room bungalow, furnace heat, all other conveniences and improvements. Tile side walk, chert street one block to car line. $4,200. Good terms.

SOUTH SIDE

A DANDY little home of six rooms, close to two car lines. All conveniences and new, lot 50x175, $3,250, on good terms.

YOUR INCOME

NINE 3am-up, negro lots, in the Fourth ward. You don't find this often. A pick-up in this at $1,000. Call us for renting property.

CRACKERJACK FARM

310 ACRES of the best land in the state, one mile from Griffin courthouse. Rents for 15 bales cotton. With the improvements you can't get better than this at $50 per acre. Will take in a piece of rent property.

H. H. SULLIVAN

Call 2854 Main. 306 Peters Building.

BARGAIN IN NORTH SIDE ACREAGE

NEAR Brookhaven Club; twenty acres now ready for subdivision. Absolutely no waste. Here is a chance to make some money.

JNO. F. ROWLAND

1117 Fourth National Bank Bldg.,
Phone Main 3217.

COLORED PEOPLE, ATTENTION

WE ARE offering the highest class colored property in the city of Atlanta—sidewalks, sewer, water, and street paved; near Atlanta University; lots 42x140. Price range from $450 to $1,000, on easy terms. Get a lot before they are all gone. Also 6-room cottage and bath room; walls tinted and cabinet mantels, $2,500; easy terms for colored people.

WARE & HARPER

724-5 ATLANTA NATIONAL BANK BLDG.

FOR SALE—REAL ESTATE FOR SALE—REAL ESTATE

L Y N C H

THE REAL ESTATE BROKER

Ivy 7379

309 Walton Building

Keep Your Eyes on my Bargain List

You Will Profit in the End

USE MY RENT DEPARTMENT TO GET THAT TENANT FOR YOUR VACANT HOUSE

Prices Reduced from Original Listing

$3,249 GLENN ST.—Seven rooms, well built home near Pryor street. You ought to buy this for a home. Terms $750 cash; $20 month.

$2,998 GREENSFERRY AVE.—Six rooms, bungalow; a dandy little home Terms $500 cash; $20 month.

$2,998 GREENWOOD AVE.—Five rooms, bungalow; north side home; have three of these. Exceptionally easy terms. $300 cash; $25 month.

$2,798 GLENNWOOD AVE.—Five rooms, nice lot, 45x150. You ought to see this. $500 cash; balance easy.

$2,998 HOLDERNESS ST.—Six-room bungalow; lot 50x160. Terms $300 cash; $25 month.

$3,650 HOLDERNESS ST.—Six rooms; lot 50x160. No loan to assume. $1,000 cash; $30 month. Will accept lots as first cash payment.

$2,450 HILL ST.—Five rooms; lot 53x200; this is a cheap little home on a large lot. Cheap for the price. Terms $500 cash; $20 month.

$3,498 HIGHLAND AVE—Lot 50x120. This is a good buy for somebody. No loan to assume. Terms cash $1,150; $30 month.

$2,998 ABBOTT ST.—Easy terms; West End; five rooms; $500 cash, balance easy.

$3,749 ADAMS ST., Decatur—Six-room bungalow. Beautiful front, 60 feet; will exchange for vacant lots. Terms $500 cash balance easy.

$3,497 ANGIER AVE.—Two-story, eight rooms. Near Jackson street, in a good neighborhood. Terms $500 cash; $30 month.

$2,495 ATLANTA AVE.—6-room bungalow just the place for you. Easy terms, $500; $30 per month.

$2,495 CHRISTMAN ST.—Six rooms, lot 48x190. Roomy little home with a large lot.

$2,950 CREW ST.—Five rooms, well built home; owner wants to sell and has reduced the price. Terms, $600 cash; $40 month.

$1,997 EAST AVE.—Four rooms. This is a chance for the small investor or home seeker; $150 cash; $15.00 month.

$2,998 SOUTH MORELAND AVE.—Five rooms; lot 50x300; this is a dandy lot and the place is well worth the money. Terms $500, balance to suit.

$3,849 OAK ST., WEST END—Six rooms; a nice little home and in a desirable section. $500 cash; $25 month.

$2,698 SUMMITT AVE.—Five-room house; lot 50x190. This is a good buy and you had better buy this for an investment. Terms $200 cash; $30 month.

$1,749 LEES AVE.—Four-room bungalow, near North Side Baptist Church, on Luckie street. Car line; all improvements; electric lights, water, bath room, etc. On easy terms. Very comfortable. Can pay like rent.

$1,200 VACANT LOT 48x150, all improvements down. Will arrange money to build home for purchaser. Can pay like rent.

$1,798 BECKWITH ST.—Five-room house; will sell; can pay like rent. See us for terms.

$999 WESTON ST.—Three-room house, papered and in good condition. Easy terms.

$2,498 ELIZABETH ST.—Nice lot, 50x155. Terms $500 cash; $25 month.

$2,247 WHITEFORD AVE.—Lot 50x150; five rooms. Terms $500; $20 month.

Will accept vacant lots as cash payments.

List Your Property With Me

For your convenience, phone or write.

Listing Sheet will be mailed—fill out and return. We will advertise and sell same.

My live wire salesmen can sell your property.

H. J. LYNCH. A. M. GAMMAGE. W. S. LYNCH.

Buying a Home Is Filling the Cup of Happiness for the Family

FOR SALE—REAL ESTATE

J. P. STURGEON & CO.

726-727-728 EMPIRE BLDG.
BELL PHONE IVY 5635. ATLANTA 1379.

$7,800—On one of the best streets on the north side, on terms of $300 cash and the balance monthly, will buy a new and extremely modern 2-story, 8-room home with sleeping porch, on level and shaded east front lot 50x190. This place is storm sheathed, has hardwood floors, furnace heated, cement side drive. This place has just been completed and will appeal to anybody who is looking for something well built and attractive. See us at once.

$6,500—ON EUCLID AVENUE, IN INMAN PARK, AND ON TERMS OF $500 CASH AND THE BALANCE MONTHLY AND NO LOAN TO ASSUME, we have a 2-story, 8-room house on good size lot. This is a well built home and has always been occupied by the owner. It is storm sheathed, has hardwood floors and furnace heated. If you are looking for a well built home in one of the best resident sections of the city here is your opportunity.

$5,750—In St. Charles avenue and Highland avenue section we have a new 6-room cottage on level lot 50x187. This place is one of the best constructed in the section. It is storm sheathed, has hardwood floors, furnace heat, combination fixtures, solid brick foundation under the entire house. Everything inside and out will appeal to you when you see it and the terms $500 cash and the balance monthly.

$4,750—On Orchard avenue and on level well shaded lot, 45x700, we have a 2-story, 5-room house with bath, servants' house in rear. This place is in good condition and we are offering it on attractive terms with monthly payments of $25. It is always rented for $32.50. Buy this place and let the rent pay for it.

$4,000—$200 CASH AND THE BALANCE $25 MONTH AND NO LOAN TO ASSUME will buy a modern 6-room cottage in Inman Park, half block off the car line. This house is in exceptionally good condition and will be to seen to be appreciated.

$3,250—IN WEST END, NEAR PEEPLES STREET, we have a modern 5-room cottage. Storm sheathed and hardwood floors, combination fixtures, level lot, 50x175. Here is an ideal home, close in as to location and construction. The terms we can arrange to suit you.

$3,150—IN GRANT PARK SECTION, FRONTING CAR LINE AND AVENUE PAVING THE PARK, we have a modern cottage with 7 large rooms and hall, on lot 50x150. We are offering this place on very attractive terms. NO LOAN TO ASSUME.

$3,000—ON WHITEHALL TERRACE, NEAR RICHARDSON STREET, we have a 6-room cottage, on good sized level lot. We are offering this on terms of $250 cash and the balance monthly.

$2,750—ON CENTRAL AVENUE AND WALKING DISTANCE we have a 5-story, 7-room home on good size lot. Everything in A-1 condition. We are offering this on very attractive terms. NO LOAN TO ASSUME.

$2,500—One block off the Decatur car line and on lot 50x750, we have a 5-room cottage with sewer, water, electric lights. This place is easily worth $2,600. We can arrange the terms.

$2,250—ON EAST FAIR STREET AND WALKING DISTANCE AND WITH $1,000 CASH TO LOAN TO ASSUME, we are offering a cottage with 4 rooms, hall and bath. This place is in extra good condition both inside and out.

$2,250—ON ORMOND STREET, NEAR HILL STREET, AND REDUCED FROM $2,750, we have a 5-room cottage on large corner lot. This place is in extra good condition. WE ARE OFFERING IT ON TERMS OF $100 CASH AND THE BALANCE MONTHLY.

$1,800—GOOD STORE PROPOSITION. We have a 5-room cottage in East Point, on lot fronting three streets. We can have arranged that a store can be placed there now or some later time. We are selling the house. The lot is large enough for two office houses and is level. We are in position to offer very attractive terms on this bargain.

$1,750—ON HOWELL MILL ROAD AND FRONTING THE NEW CAR LINE, we have a cottage with 5 rooms and hall, on level lot 50x190. Also has good barn and chicken houses. WE CAN ARRANGE TERMS. NO LOAN TO ASSUME.

$950—ON WEST END AND ON TERMS OF $250 CASH AND $15 MONTH, AND NO LOAN TO ASSUME, we have a house with 3 rooms, hall and bath. This is only a short distance from car street and less than a block off the car line. Has all city improvements.

$750—One block off the Decatur car line, with sewer, water and sidewalks down and paid for, we have a lot 50x200. This is in a growing section. We are offering it on terms of $100 cash and $10 month. Before it is paid for you can sell it at a profit.

WARE & HARPER

REAL ESTATE.
724-725 ATLANTA NATIONAL BANK BLDG.
ATLANTA, GEORGIA.
SALESMEN—J. W. Romines, S. C. Glass and R. D. Harper.

$3,750—New and never occupied four room bungalow, near Hemphill avenue and Bolton street car line; has water, bath room, electric lights; worth $3,500. Must sacrifice this week to a responsible parties.

$2,250—Neat five-room cottage Grant Park section near car line, and St. Paul Methodist church. No loan to assume. Will sell on terms of $200 cash and $20 per month. Your credit is good.

$2,000—Splendid five-room cottage in West End, just off Gordon street, all conveniences, east front, good section. Terms of $200 cash and $25 per month.

$3,500—BARGAIN in a splendid nine-room two-story house, close in on Washington, lot 50x145, all conveniences; worth $5,000. Will rent as to be will pay 8 per cent on investment. This is worthy of your investigation. See Mr. Romines.

$4,750—One of the best constructed 7-room bungalows in Inman Park, part of Edgewood avenue. Lot 245 feet deep, all conveniences. Worth $5,250. Will exchange equity for vacant lot, or smaller property.

$5,750—Brand new seven-room bungalow, North Side, near St. Charles avenue, hardwood floors, furnace heat, every known convenience. Will have to be seen to be appreciated. One of the best values in a new home being offered. Jump up in every detail.

$4,000—Fine seven-room cottage, Sells avenue, West End, having all conveniences, and no loan; listed with us to exchange for house in some good residence suburb of Atlanta about same price. House must have big lot.

$——We offer you a good BARGAIN in a seven-room two-story Ansley Park home; this house has all the conveniences, and is within five minutes' walk from the car line, and is being offered at $1,000 below actual value.

$——We have a lot of unencumbered vacant lots, listed with us at the right side. These lots are for trade for equities worth the money. Will pay difference and assume a loan. Let us know what you have. We guarantee a fair exchange.

E. G. BLACK
315 Empire

VALUES must be arrived at by comparison. We offer 50x180 lot on Spring street, 450 feet north of 14th, for $1,750.00. $750 cash and 1 and 2 years. Take a direct Peachtree, 391 feet, to West Peachtree, you find values $100 to $125 foot. Can you see anything? There are rumors about Spring street. I think there is 100 per cent profit in two years in this lot. Now, on Williams, 250 feet north of 14th, I have 5 lots, 50x180 each, for $3,750.00. I should say that $1,250.00 would be about the right value. If you have no invest, it's a good bet. You will double your money in three years; terms $750.00 cash, 2, 3 years, 7 per cent.

PEACHTREE HILLS PARK, southeast corner Georgia ave., lot 125x200, for $2,750.00. Peachtree Hills Park agents tell me this lot is worth $4,000. I want money and will sell on terms, $750.00 cash, balance 1, 2, 3, 4 years, 7 per cent.

5 ACRES on Church street, near Conway station, Marietta car line, for $1,000.00, $100.00 cash and $15.00 month, 7 per cent. Adjoining 8 acres sold two years ago for $1,000. Good building site, close neighbors.

E. G. BLACK,
Phone 8399 Ivy.

FOR SALE—REAL ESTATE

TURMAN, BLACK & CALHOUN

203 EMPIRE BUILDING.

FOR SALE
College Park Home

CORNER lot 200x220, beautiful shade, seven large rooms and hall, servant's house; house double floored, storm sheathed, one block of car line, close to grammar school and high school. Price $7,000; $2,000 cash. No loan.

A 10 Per Cent Income for 10 Years

CLOSE IN, we have a new brick building leased for ten years at a rental that will pay 10% gross on the investment. This property is located in one of the best sections of the city and would make a splendid investment. There is no mortgage on the property and reasonable terms can be given.

A Nice Home Bargain

THE OWNER is leaving city and has authorized us to sell his home for $1,000 less than cost. The houe is comparatively new, has eight rooms; two sleeping porches; furnace and all conveniences. In a splendid neighborhood just off Ponce de Leon avenue. Lot 50x175, east front. Price $6,500. Easy terms.

TURMAN, BLACK & CALHOUN

203 EMPIRE BUILDING.

Something Safe---Something Sound
BUY

CORNER lot in Fourth Ward. Improvements consist of store and three houses. Lot 50x114. Houses in good repair. Water and sewerage connections. This property can easily be made to pay a larger rental at a small expense. Investigate this at once. Fourth Ward negro property is getting scarce.

FOURTH WARD NEGRO INVESTMENT. On corner lot, 196x200, facing two good streets. Six houses now on premises, rented for $69 per month; room for six or eight double apartments. A little money spent here will give you one of the best located properties in the city. No loan to assume and titles perfect.

DALLAS ST., in Fourth Ward, 5-room house in white section, on lot 50x176. Barn and well on lot. No city improvements. For quick sale can make price of $1,750. On easy terms.

THE L. C. GREEN CO.

305 Third National Bank Bldg. Phone Ivy 2943.

YOUR OPPORTUNITY

ON PONCE DE LEON AVE., a beautiful 9-room, 2-story house. First floor, five rooms, including beautiful palm room; second floor, four bedrooms, large closets and sleeping porch. Large servant's and trunk room in basement; toilets on every floor. Large tile bath, with enamel tile on all sides, running from floor to ceiling. Finest chandeliers and other fixtures. Handsome brick mantels, costing over $100 each, in dining room and library. Two-panel birch doors throughout house. Finest inlaid hardwood floors; furnace heated; cement driveway and garage; house screened throughout. This home has every conceivable convenience. On a beautiful lot 50x200 feet. The owner is anxious to sell and will make a sacrifice price. If you want a bargain take this up with us at once.

R. C. WOODBERY & CO.
REAL ESTATE. 317 EMPIRE BLDG. PHONE IVY 7111.

$9000.00 ANSLEY PARK

ON ONE of the principal drives we have a beautiful 2-story 9-room home, built of the best material and modern in every respect. If you are in the market for a home, take this up with us, as we are instructed to sell.

$9000.00 WEST PEACHTREE ST.

CORNER lot, 2-story 8 rooms, brick veneer, stone foundation, furnace heat, hardwood floors, tile baths, large rooms, house finished in mission. Garage and servants' rooms. Terms arranged.

ARTHUR M. REID

10-17 Third National Bank Bldg. Ivy 6254.

J. W. DOBBINS & CO.

312 PETERS BLDG. BELL PHONE M. 2126.

$4,750—REDUCED from $5,750; an attractive 2-story, 8-room house, with furnace and every modern convenience. Good home bargain.

$5,500—JACKSON ST., 6-room, sleeping porch and furnace; will take good vacant lot as part payment.

$3,850—SIX ROOMS and hall; east front, corner lot; Cherokee avenue.

$3,200—NEAR Euclid and Moreland avenues; six rooms; sacrifice.

$800—FOUR rooms; lot 50x180; $50 cash, $15 per month.

CHEAPEST HOME

IN PONCE DE LEON SECTION. Half block of Ponce de Leon avenue, six-room bungalow with two sleeping porches, furnace, and tile bath. Lot 50x175 to a 15-foot alley. Price $6,250, and can arrange terms. Owner leaving city.

CENTRAL

CENTRAL AVENUE and Pryor street are due for a rise. Substantial business is locating thereabouts as leases expire in higher priced territory. See us in regard to anything in this section.

OTIS & HOLLIDAY

18 PEACHTREE ST. PHONE MAIN 175.

BONDURANT & PEACOCK

417 EMPIRE. PHONE, IVY 6251.

EAST GEORGIA AVE., 6-room cottage, $2,500, $500 cash.

WEST END, 6-room bungalow, $3,500, $800 cash.

CENTRAL AVE., 6-room cottage, $3,350, $500 cash.

NEW 12-room apartment house, rent $60 per month. $5,250, $1,000 cash.

FOR SALE—REAL ESTATE

DILLIN-MORRIS CO.

609-10 Atlanta National Bank Building. Phones 4234

NO. 85 E. NINTH STREET is one of those bungalows that will stand any critic's scrutiny. It's in a class by itself and stands at the head of the class. It's East from Myrtle street Go look it over, then see us.

79 GREENWOOD AVENUE is another nice one. It has seven rooms; furnace heated; built of the best. The lot is elevated and level; good garden; north front. It is close to N. Boulevard and in the Hunt street school district. It is the cheapest North Side home being offered. Take a look at it.

51 BONNIE BRAE AVENUE has six rooms and hall through. It is Well built on a pretty shaded lot, can be bought on terms of $100 cash and $25 per month. It's worth $25 a month rent. There is no excuse for not having your own home when you can get one this way.

IN INMAN PARK we have a new 6-room bungalow with every convenience and on a wide cherted street. The owner writes us to sell it for $3,600; $200 cash, $30 per month.

WE HAVE a nice lot of cheap homes now for sale. Call for salesmen. Main 4234.

We Have For Sale a Bargain in a Peachtree Circle Home

ON A LOT 75x200 feet with a ten-room house on same. The house has down stairs reception hall, parlor, library, dining room, and kitchen. Upstairs has five large bedrooms. Garage on the rear of lot.

This place was built by the owner for a home and has been so used, and his only reason for selling same is it being too large. The place could not be built for anywhere near the price we have it listed for at present. The house is an exceptional well built home There is a loan of $6,000 at 5 1-2 per cent that can be assumed. Price $14,500. Call for Mr. Whitten.

M. L. THROWER

IVY 163. 28 WALTON STREET

CHOICE HOMES

$11,000—HERE IS A LOVELY HOME, eight rooms, hardwood floors, furnace, etc. Between the Peachtrees. Suppose you take a look at this. Terms.

$9,000—WEST PEACHTREE, a dandy on a corner lot; has eight rooms, sleeping porch, hardwood floors, furnace and every other modern convenience, and it is worth the money.

$6,750—HANDSOMEST 6-room bungalow, close in, on North Side, close to Ponce de Leon avenue and North Boulevard. It has hardwood floors, beam ceilings, furnace heat, garage and cement driveway. It is a bargain. Can arrange reasonable terms.

$6,250—CAPITOL AVENUE HOME, eight rooms, close in, lot 52x205. This is a dandy home; $1,000 cash will handle it, balance to suit. If you want a home, we are headquarters. Compare our prices before you buy.

MARTIN-OZBURN REALTY CO.

Third National Bank Bldg. Phone Ivy 1276, Atlanta 208.

THE SAME DISTANCE

WHITEHALL, $200 front foot, Peachtree, $2,000 front foot. Why? $10,000 WHITEHALL STREET, this side of Whitehall Terrace, frontage 50 feet, depth 150 feet to alley. Good rental. Terms, strictly $3,000 cash, assume loan $3,000. Six per cent 4 1-2 years, balance reasonable. Never again while you live will such an opportunity be offered you. Buy it early Monday morning and soak it away. This is going to sell on sight. See it first.

CHEATHAM BROS.

8 1-2 LUCKIE STREET. IVY 2689, ATLANTA 3487.

PEACHTREE ROAD

THE BEST and cheapest lot on this beautiful road; 81x325 feet; car line in front; city water and paved road; at $45 per foot; reduced from $60.

W. E. WORLEY

415 EMPIRE BLDG.

YES, YES, YES,

THERE IS a vast difference between a barn and a bungalow. You have seen the barn, now let me show you the bungalow. I will admit that there are a few bungalows in Atlanta, but they are of the higher priced type, but there are few—if any—typical California bungalows of the medium price. I have just completed five. I sold them all before they were finished. I have seven under way now. I can build you a real bungalow on your lot, with five rooms and hall complete, from $1,250 to $1,650. They will sell from $500 to $1,000 profit. If you are from Missouri drop in and I will be glad to show you what I am doing. When I am not building for myself I take enough contract work to keep my nose going. It will not cost you nothing to talk to me; you might save something. P. B. Hopkins, Building Contractor, 316 Empire Bldg., Phone Ivy 5111. I use paint, not stain.

VACANT LOT BARGAIN

ON GRAY STREET opposite the Southern railroad property, 200x100. Can be bought for $25.00 per foot. We believe this is one of the best buys in the city. This is cheaper than anything around it. Can arrange terms. Price $5,000.

LIEBMAN

REAL ESTATE AND RENTING
17 WALTON ST.

FOR SALE
Ponce De Leon Avenue Home

A STRICTLY high-class 12-room residence on Ponce de Leon avenue, close in; white pressed brick; stone foundation, slate roof, hardwood floors, tile front porch, steam heat, five bedrooms, two baths and every modern convenience. Lot 320 feet deep, with cement driveway. Price $16,000; rents $100 per month. 7½ per cent. Reasonable terms.

ROBT. A. RYDER REALTY CO.

EMPIRE BLDG. PHONE IVY 8180.

HARRIS G. WHITE
SPECIAL BARGAIN

ON NORTH AVENUE, close to Williams street, we have a good 8-room house on a lot 50x150 for $6,250. The house is rented for $35 per month and stays rented all the time. There are good prospects for enhancement here. Only three blocks from Peachtree, reasonable terms but no trade in this. Owner wants the money and for this reason has made this very low price.

HARRIS G. WHITE

328-329 Grant Building. Phone Ivy 4331.

The Real Estate Field

Dunlap Property at No. 409 Peachtree Street Figures in Another Sale, Consideration Being $90,000—Linwood Avenue Sale—Bottenfield Agency Announces Sales — Water Main Soon to Be Extended Out Highland Avenue

The second sale of the season of what is known as the Dunlap property at No. 409 Peachtree street was announced on yesterday.

The transaction was handled by M. C. Kiser and T. J. Shepard, the latter of the R. A. Ryder agency. The consideration was $90,000, or $1,500 a front foot.

J. P. Askew was the owner of the property, but the name of the purchaser was not disclosed. A parcel on South Forsyth street south of Peters street, on the west side of the street, was given as part payment. The lot is 56x124, but the consideration was not mentioned.

The Dunlap property is on the east side of Peachtree street between Currier and Pine streets and adjoins the St. Luke's Episcopal church. On it is a two-story residence which was occupied by Mr. Dunlap until he made the first sale of it, about two months ago.

LINWOOD AVENUE SALE.

The Martin Ozburn Realty company sold for W. J. Davis to H. E. Bussey No. 159 Linwood avenue, a residence property, for a consideration of $7,750.

BOTTENFIELD SALES.

The L. P. Bottenfield agency on yesterday announced the following sales of aggregate value of $39,575:

Lot 4, W. M. McKenzie property, sold by E. P. McElroy, $1,000.

Lot No. 5, W. M. McKenzie property, sold by E. P. Mallory, $1,000.

Lot No. 6, W. M. McKenzie property, sold by E. P. McElroy, $1,000.

Lot No. 11, W. M. McKenzie property, sold by E. P. McElroy, $1,000.

Lot No. 4, College View Park, sold by E. P. McElroy, $750.

Lot No. 5, College View Park, sold by E. P. McElroy, $750.

Lot No. 6, College View Park, sold by E. P. McElroy, $750.

Lot No. 7, College View Park, sold by E. P. McElroy, $750.

Lot No. 8, College View Park, sold by E. P. McElroy, $750.

Lot No. 1, College View Park, sold by G. L. Barber, $950.

Lot No. 10—College View Park, sold by T. M. Turner, $800.

Lot No. 23, block J, Ponce de Leon Heights, sold by J. H. Holland, $1,500.

Lot No. 22 block H, Ponce de Leon Heights, sold by J. W. Holland, $2,000.

Lot No. 12, block A, Peachtree Highlands, sold by E. Anderson, $1,500.

Lot No. 1, block L, Clairemont Park, sold by E. Anderson, $1,100.

Lot No. 4, block 2, Clairemont Park, sold by Miss Gardner, $1,100.

Lot No. 28, block B, Peachtree Highlands, sold by G. W. Covey, $1,500.

Lot No. 2, block H, Ponce de Leon Heights sold by B. B. Henry, $700.

Thomas Ed Turner has sold to Mrs. L. M. Nichols for the Bottenfield agency, a vacant lot, 80 feet on the north side of Rhett North street beginning 46 feet, east of Ponce de Leon Way. The consideration being $4,000 cash.

Ernest Culpepper has sold to S. J. Alexander through the Bottenfield agency, a bungalow located at 45 East Ontario avenue, West End Park, the consideration being $3,750.

E. Anderson has sold to S. A. Mayo through the Bottenfield agency, a house located at 129 Hardendorf avenue, the consideration being $3,200.

Miss Thelma C. Gardner has sold to J. E. Weathered through the Bottenfield agency, a vacant lot 40x146, on east side of Josephine street being between Nos. 75 and 83, the consideration being $750 cash.

Ernest Culpepper has sold to Mrs. W. K. Williams, lot No. 12, block C, in the J. B. Wallace subdivision, Stone Mountain, Ga., the consideration being $175.

A. J. Bell has sold for Miss John Bowie a vacant lot in Colonial Hills the consideration being $750.

H. F. Upshaw has sold to J. T. Rodgers through the Bottenfield agency a vacant lot, 40x124, adjoining No. 21 Josephine street, and about five hundred feet south of McLendon avenue the consideration being $1,000.

A. J. Bell has sold for Dr. T. J. Crawford to Miss John Bowie No. 108 West Pine street, the consideration being $12,550.

J. B. Phillips has sold to J. M. Nettles, through the Bottenfield agency, store located at the corner of Kirkwood avenue and Short street, known as 60 Kirkwood avenue, the consideration being $4,650.

A. J. Bell has sold for Mrs. Kate Green Hess to Miss Minnie Bellemy, No. 49 Emmett street, the consideration being $1,450.

WATER ON HIGHLAND.

The county board on yesterday authorized the construction department to dig a ditch for the laying of a water main on Highland avenue beyond the city limits, and the work will be started at once.

The pipe will extend a distance of nearly a mile from Virginia avenue to the Smithsville farm. Property owners in that section organized the Highland Avenue Water Extension company for the purpose of making the improvement.

DEKALB COUNTY TRANSFERS.

WARRANTY DEEDS.

$200—Georgia Land and Investment company to E. A. Hentz, lot 5 in block N, of Decatur Heights subdivision, in east side of Woodlawn avenue, 330 feet north of Piedmont street, 50x130 feet; February 14, 1914.

$675—H. L. Adams to T. J. Lockridge, Jr., in land lot 210 of 15th district, lot on northwest corner of Metropolitan and Third avenue 75x265 feet; also on north side of DeKalb avenue, 50 feet east of Candler street, 50x240 feet; February 2, 1914.

$ Real estate, same to same, lot in city of Atlanta, on north side of DeKalb avenue, 100 feet east of Candler street, 50x240 feet; February 2, 1914.

$——Real estate, same to same, lot in city of Atlanta, northeast corner of DeKalb avenue and Candler street, 50x240 feet; February 2, 1914

$800—Mrs. Ella F. Bussey to J. H. Tribble, lots 115 and 116 of Lenox Place subdivision, except 25 feet off of south end of said lots; March 4, 1914.

$1,000—John H. Crawford to Charles Paine, lot in city of Atlanta, on south side of Lenden street, 99.5 feet west of Thelma avenue, 46x140 feet; March 2, 1914.

$4,750—J. D. Fleming and C. A. Fleming to T. W. Wilson, lot in city of Atlanta, on east side of Moreland avenue, 295 feet north of DeKalb avenue, 50x158.3 feet; March 2, 1914.

$10 and other consideration—T. W. White to M. M. Daley, same property; March 2, 1914.

$755—Georgia Land and Investment company to W. H. Scott, lot No. 5 in block 6 of Peachtree Road Park subdivision, on east side of Fairview drive, 345 feet north of Peachtree road, 50x200 feet; January 22, 1914.

$250—Georgia Land and Investment company to W. H. Scott, lot 17, in block J, of Decatur Heights subdivision, January 23, 1914.

$750—East Lake Drive Land and Improvement company to W. M. Mitchell, lot in town of Oakhurst, on west side of Madison avenue, 370 feet south of Johnstone place, 80x150 feet; February 25, 1914.

$400—Mrs. T. N. Lawler to C. L. Ivey, lot 22 of Lenox Park subdivision, on east side of Melrose avenue, 270 feet north of Hemphill avenue, 50x125 feet; February 28, 1914.

$1.00—Mrs. Annie May Tribble to Stennis Watkins, lot in Peachtree place subdivision, on west side of Melrose avenue, 100 feet north of Hemphill avenue, 50x125 feet. March 6, 1914.

QUIT CLAIM DEEDS.

$5—Annie L. McMillan to E. E. Lawrence, lot 175 of lot 176 of Lenox park subdivision, February 27, 1914.

$1—And other valuable consideration—J. D. Fleming and C. A. Fleming to Mary Etta Fleming, lot in city of Atlanta, on east side of Moreland avenue, 295 feet north of DeKalb avenue, 50x158.3 feet; March 4, 1911.

$1—Carl J. and Moses S. Herman, executors of estate of Samuel Herman to W. M. Daley, same property, November 10, 1912.

LEASES.

$550—Mrs. T. P. Symes to John Petty, 507 acres of land in land lot 176, district March 4, 1914.

$1—Mrs. J. Mitchell to M. P. Dodd, lot in town of Oakhurst, on west side of Madison avenue, 400 feet south of Johnston, 50x150 feet; March 6, 1914.

BONDS FOR TITLE.

$7,400—J. D. Butler to Mr. C. C. Whitaker, lot in city of Atlanta, on east side of Moreland avenue, 295 feet north of North avenue, 92x370.5x84, February 20, 1914.

$——Cumberland Realty Co., to C. L. Ivey, lot in town of Kirkwood, on west side of Southern railway, 100 feet north of Duluth avenue, 65.2x199 feet; December 2, 1913.

FOR SALE—REAL ESTATE

HOMES
BARGAINS

571 WEST PEACHTREE STREET

TEN rooms, two baths, furnace heat, all conveniences. Beautiful lot, 60x190 feet. Price $12,500; easy terms.

JUST OFF PONCE DE LEON AVENUE

BRICK VENEER, nine rooms, tile bath, shower bath, open air room, furnace heat; beautiful corner lot; east front; garage. Price $13,500; terms arranged.

DRUID HILLS LOT

125x300 FEET; lies perfect; beautiful, shady lot. Price $55 per foot; easy terms. See—

W. L. & JOHN O. DuPREE

501 EMPIRE BLDG. PHONE IVY 8331.

EAST LAKE LOTS

I HAVE just opened up a small subdivision of lots at East Lake, fronting the Golf Course. The low prices at which these are offered, combined with the fact of the limited amount of land fronting the Club grounds, make these a splendid buy. Can make terms to suit purchaser.

J. M. BEASLEY

605 EMPIRE BLDG. PHONE IVY 8168.

LOOK!

AT 412 SOUTH MORELAND AVE., the prettiest 10-room bungalow in Ninth ward, up-to-date, all conveniences. Lot 80x200 feet, on the corner. All improvements. Price $4,250, $1,250 cash, balance $33.33 per month, at 7 per cent. No loan to assume. If you want a real home, see me at once.

J. L. CARPENTER
MAIN 944. 415 ATLANTA NATIONAL BANK BLDG. ATLANTA PHONE 3580

LOT IS BLOCK TWO DRUID HILLS

100x210 FEET Fairview road, south front, 320 feet from two car lines, Ponce de Leon and Moreland. No more desirable residence site anywhere. Price reasonable; fair terms.

WM. F. WILLIAMS
Phone Ivy 3154. 30 South Pryor St.

HOW MANUFACTURING HAS MADE RAILROAD FRONTAGE A MOST DESIRABLE ASSET OF ATLANTA REAL ESTATE

Nearly 150 Freight Trains Enter and Leave Atlanta Daily, and Local Manufacturers Supply Markets as Far off as the Pacific Coast-- How the Demand for Railroad Sites Ranges From the Expensive Locations on Main Thoroughfares to the Cheaper Sites

UNKNOWN to the average Atlantian are manufacturing concerns here which send their salesmen to the Pacific coast, where retailers and jobbers use their output.

There are manufacturers in Atlanta who supply articles to the big department stores in New York and Chicago. The fact that 140 freight trains go in and out of Atlanta every day is an indication of the position this city occupies as a manufacturing center.

The accompanying illustrations give an idea of the railroad sections of the city, and the diagram, taken from the latest issue of the Atlanta Commercial and Industrial Bulletin, which is issued by the Industrial and Statistical bureau of the chamber of commerce, of which W. H. Leahy is the head, shows the position of Atlanta as a distributing point and its easy reach of every other important point in the country.

As real estate is affected by everything else, so is it affected by the railroads and the manufacturing industry, and property with railroad frontage has an added value because where well located as to distance from the city it is becoming scarcer and scarcer as new concerns come here and utilize it.

FREIGHT FIGURES.

The value of railroad frontage in Atlanta is further emphasized by freight statistics compiled by Mr. Leahy's bureau. As previously stated, 140 freight trains a day enter and leave Atlanta. Each of the Atlanta lines operates what is called the package car service, affording local shippers what the carriers term express service at freight rates.

The cars are loaded for certain stations exclusively where the volume of business is sufficient, otherwise they are loaded for a group of stations located within a short distance of each other.

The cars in all cases are handled on fast trains. The A. B. and A. railroad handles 27 such cars; the Atlanta Joint Terminals, 87 cars; the Central of Georgia, 52; the Seaboard Air Line, 27; the Southern railway 191, and the W. and A. and N. C. and St. L. 52, making a total of 436.

"In view of the above facts," says the Bulletin, "it is only natural that Atlanta should be and is traffic headquarters for the southeastern railroads, the offices of the southeastern freight and passenger associations being located here."

MANUFACTURING.

The Bulletin estimates that there are in Atlanta and Fulton county 600 manufacturing concerns, with a capital of $55,000,000 and a value of manufactured products of $50,000,000.

The government census of 1910 gave Atlanta and Fulton county 548 enterprises, with a capital of $44,000,000, and a value of products of over $42,000,000, so the increases in these items are 52 plants, nearly $11,000,000 in capital, and over $6,000,000 increase of the value of the manufactured products.

INDUSTRIAL TOURS.

A recent industrial tour of Atlanta, inaugurated by the chamber of commerce, opened the eyes of Atlantians to the number of manufacturing plants located on the railroads in and near the city, and the success of that tour has resulted in the determination to have another like it sometime next month.

The tour embraced a tremendous territory. It embraced all the manufacturing territory at, beyond and this side of East Point; the vast yards around the Terminal Station, the Inman yards and Bellwood yards, all on the west side; the section on the Georgia railroad off Inman Park; the territory around the Atlantic Compress, on Edgewood avenue; the region around the Atlanta steel works and at Howell's station; the plants on and near Hunter street and so on.

The tour consumed a whole day, and was an education along the line of Atlanta's industrial development.

CONCERNS LOCATING HERE.

The statistical bureau of the chamber of commerce is in constant communication with concerns seeking locations here, and hardly a day passes but that they receive an inquiry of this kind.

The main thing, of course, is the selection of a site. This site must have railroad frontage, and some concerns are content with being near the railroads. In any event, the railroad is a necessary adjunct.

Railroad frontage not too far from the center, on a main thoroughfare and with good car service, so that the convenience of employes can be served, is scarce and high priced, and the problem is to find the proper location at the proper price.

Consequently railroad frontage has become an established and desirable commodity of real estate, and will be more and more so as the city grows and its industrial enterprises mutiply.

There is a demand for all kinds of frontage. Some concerns do not require the high priced location, but they do seek an inexpensive location where their carload shipments can be unloaded or stored.

A conspicuous example of a concern which bought a high-priced location is the automobile company which will erect its great assembly plant at Ponce de Leon avenue and the Southern railway belt line.

The other example is of a concern which bought a cheap lot on the A. B. and A. railroad on the west side, where it has erected oil tanks to receive shipments of gasoline.

There are cases of manufacturing concerns which buy small acreage tracts on the railroads some distance out, so as to be prepared when their present sites become too high-priced for their needs.

POWER AN ASSET.

The opening of the vast power resources at Tallulah Falls is having a pronounced effect on manufacturing. The company has arrangements with the railroads by which it may erect its pole line along their rights of way, and thus supply manufacturing concerns.

Commenting on the power assets of Atlanta, the Bulletin has this to say:

"Manufacturing enterprises looking southward for locations should not overlook the advantages Atlanta has to offer in motive power. It can be asserted without fear of successful contradiction that nowhere south of the Ohio river and east of the Mississippi can legitimate power rates for manufactories be secured lower than those prevailing in Atlanta.

"This fact, which is of course of vital importance to every manufacturer or industrial enterprise using power, is due primarily to the abundance of hydro-electric current generated in this territory, and the natural advantages under which the electric plants are operated. One hydro-electric development alone, within 100 miles of Atlanta, sends 90,000 horse-power into this vicinity, and because the peculiar formation of the river bed in which it is located affords the ideal water power facilities, the cost of manufacturing the current is small enough to permit the operating company to furnish it to consumers at rates rarely obtainable. It is very probable that nowhere in the United States can lower permanent rates than those prevailing in Atlanta be secured for factories.

"With this condition existing, and it can unquestionably be demonstrated to anyone interested in this subject, it behooves the individual or firm seeking location in the southern territory to carefully investigate the subject of motive power rates before a final selections of site is made.

"The industrial and Statistical Bureau of the Atlanta Chamber of Commerce will gladly put anyone interested in this matter into communication with the proper authorities for furnishing all the necessary information concerning the rates obtainable here and elsewhere."

ATLANTA FACTS TERSELY TOLD.

BY W. H. LEAHY.

W. H. Leahy, formerly a railroad man, and now head of the statistics bureau of the chamber of commerce, has condensed for The Journal some interesting facts about Atlanta as a manufacturing city.

Mr. Leahy is in constant receipt of letters from concerns all over the country which are seeking locations here, and he meets a great many people who come to the city looking over the situation.

The appointment of Mr. Leahy to this position shows what an important feature of the city's industrial life manufacturing has come to be.

Mr. Leahy's figures are as follows:

Atlanta is a city of 215,000 population.

Atlanta is the manufacturing and distributing center of the Southeast.

Atlanta is witain a night's ride of cities on the border of what is known as the Southeastern territory, considering such as bounded on the north by the Ohio and Potomac and on the west by the Mississippi river, the principal cities on the border being Cincinnati, Louisville, Evansville, St. Louis, Memphis, Vicksburg, New Orleans, Mobile, Pensacola, Jacksonville, Brunswick, Savannah, Charleston, Wilmington and Norfolk.

Atlanta has 600 manufacturing plants with a capitalization of $55,000,000 and value of manufactured products of $50,000,000.

Atlanta's manufacturing plants produce a more varied line of products than any city in the South.

Atlanta's railroads radiate to every point of the compass, affording unexcelled transportation facilities.

Atlanta enjoys, in addition to the steam railroads, thirty-four miles of interurban railway, one line operating to Marietta, Ga., a distance of seventeen miles, and one to Stone Mountain, Ga., a distance of seventeen miles, one of the south's greatest curiosities being the largest mountain of stone in the world.

Atlanta is the headquarters of the most stupendous development of hydro-electric power in operation in the south, with a lower rate on power and light than any of the larger cities in the south.

Atlanta covers thirty square miles of territory and there is an abundance of available properties, both in and outside of the city, in tracts of any size desired, located on railroad frontage or otherwise for manufacturing purposes.

Atlanta is traffic headquarters for Southeastern railroads, the offices of the Southeastern Freight and Passenger associations being located here, for the telephone companies, being headquarters for the Southern Bell Telephone and Telegraph company, covering North and South Carolina, Georgia, Florida, Alabama, Kentucky, Tennessee, Mississippi, Louisiana and the southern parts of Indiana and Illinois.

Atlanta was the great strategic point in the closing campaign of the Civil war, the city being the key, so to speak, to the southeastern situation and after the famous Battle of Atlanta, one of the most noted conflicts of the Civil war, General Sherman, without further opposition, proceeded on his famous march to the sea.

Atlanta is the fourth insurance center of the United States.

Atlanta is the second mule market in the world.

Atlanta is the only city between Baltimore and New Orleans which actually sells foreign exchange.

Atlanta enjoys the trade of 92,000 merchants and in 1913 a general commercial business of $348,000,000.

Startling Figures on Manufacturing and How the Railroads Handle the Output, Value of Property at and on the Railroads

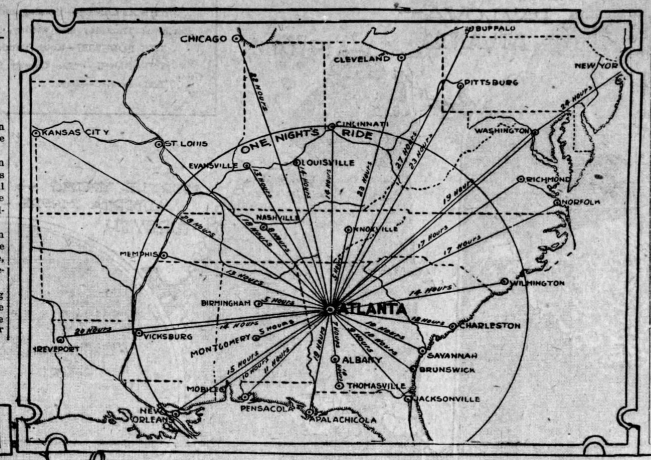

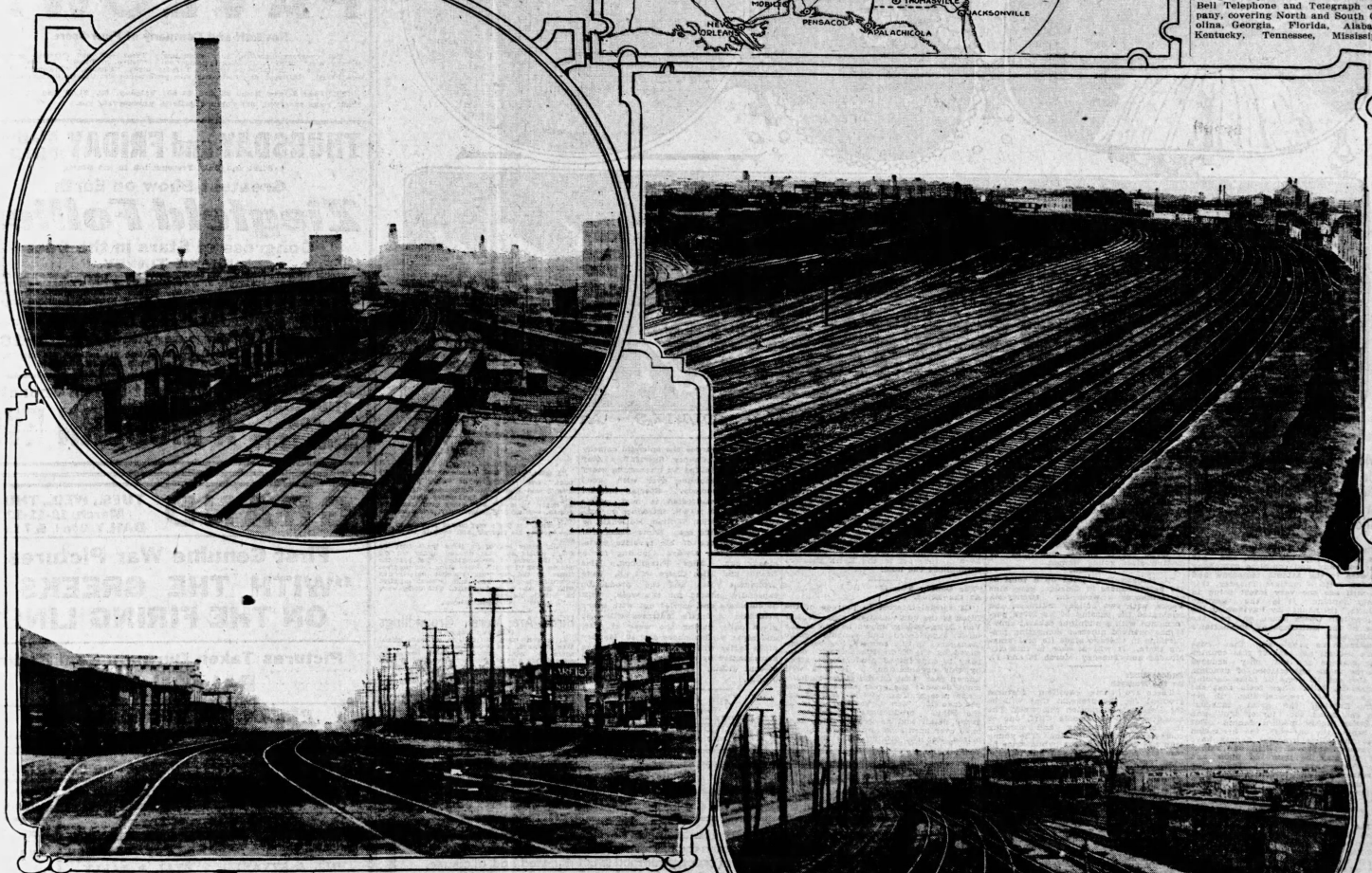

The diagram at the top, which is reprinted from the chamber of commerce bulletin, shows the natural location of Atlanta as a distributing point and its easy reach of other important points. On the left of the middle row is a view of the Georgia railroad yards looking east from the L. & N. terminals. On the right of the middle row is a view of the great railroad yards just off Marietta street. The view was taken looking northwest. North avenue is just around the curve of the tracks. The bottom row contains two views of the railroad and industrial development at East Point. Each view was taken looking towards Atlanta.

GREAT WEEK IN THE THEATERS

THE ATLANTA—Monday and Tuesday, matinee Tuesday, Anna Pavlowa; Thursday and Friday, Ziegfeld's Follies.

THE FORSYTH—Keith Vaudeville twice every day.

THE BIJOU—"The County Sheriff," all week.

THE LYRIC—Dark.

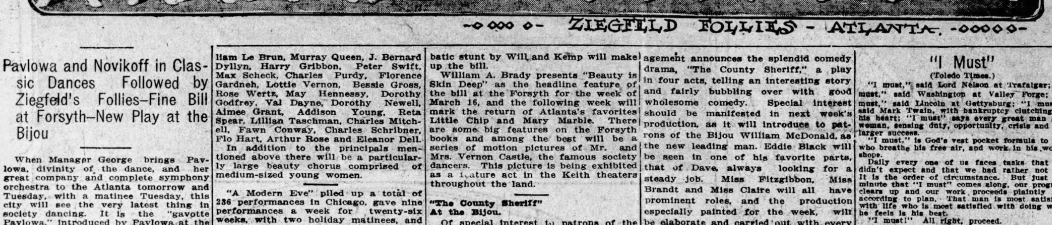

Pavlowa and Novikoff in Classic Dances Followed by Ziegfeld's Follies—Fine Bill at Forsyth—New Play at the Bijou

When Manager George brings Pavlowa, divinity of the dance, and her great company and complete symphony orchestra to the Atlanta tomorrow and Tuesday, with a matinee Tuesday, this city will see the very latest thing in society dancing. It is the "gavotte Pavlowa," introduced by Pavlowa at the Metropolitan Opera house, and now the craze in the ballrooms of Manhattan's socially elect.

Inasmuch as people say that Pavlowa's sensational tour of this country three seasons ago not only aroused America to an appreciation of dancing, but also set all sorts of folks dancing themselves, Mlle. Anna feels that she has a lot of responsibility. In her quaint English, the great danseuse says she hates the "turkey trot" and all other highly modern dances. But the tango, the one-step, the hesitation waltz and other graceful dances have her hearty approval. Still she thinks that all may be improved upon, and accordingly has brought forth the "gavotte Pavlowa," which is danced to the music of Lincke's "Glow Worm." Pavlowa herself calls it "gavotte directoire," but New York, seizing on the new steps, of course, named them after her.

"The Magic Flute," which has no relation to Mozart's opera, but is a merry bucolic farce into the dance, a bubbling rural love tale, will be the longer feature of the program here. The music, lively, dance music, is by Drigo. This will be followed by "The Invitation to the Dance," done to Weber's well-known strains. This, of course, is a love tale, too, of the first dawn of passion. Pavlowa is the star in both these dances, and Novikoff her principal supporter. "The Magic Flute" gives Mme. Cecchetti opportunity for comic opera work of a kind new to America.

In the divertissements, solo dances and dances for two, three and a dozen people, Pavlowa will be seen not only in the new gavotte, but will likewise do the famous "autumn bacchanale" with Novikoff. Novikoff has a solo, a "pirate dance," full of leaps and bounds, in which his feet spurn the stage.

Two of the divertissements in Grecian manner display to full advantage the grace of supporting dancers, and also the beauty of their faces and figures. These are a "dance of spring" and a "moment musicale," a Spanish dance, and an idyll called "the rose and the butterfly and the "Hungarian rhapsodies" complete the program.

"Ziegfeld Follies" To Close Week.

The latest edition of the "Ziegfeld Follies" is to be presented at the Atlanta Thursday and Friday, with matinee Friday. The "Follies," which was established in Atlantic City in 1907, has developed into an institution, and the engagement here is being looked forward to with keen interest. The present "Follies" is in two acts and thirteen elaborate scenes. George V. Hobart contributed the book and lyrics, while the music is by Raymond Hubbell, with special numbers by Buck and Stamper. There are more than 150 musical comedy entertainers employed in the presentation of the piece.

The cast comprises the names of such popular players as Jose Collins, Fron Tinney, Leon Erroll, Nat Wills, Elizabeth Brice, Stella Chatelaine, Ethel Amerita Kelley, Anna Pennington, William Le Brun, Murray Queen, J. Bernard Dyllyn, Harry Gribbon, Peter Swift, Max Schenck, Charles Purdy, Florence Gardneh, Lottie Vernon, Bessie Gross, Rose Wertz, May Hennessey, Dorothy Godfrey, Val Dayne, Dorothy Newell, Aimee Grant, Addison Young, Reta Spear, Lillian Taschman, Charles Mitchell, Fawn Conway, Charles Scribner, Flo Hart, Arthur Rose and Eleanor Dell.

In addition to the principals mentioned above there will be a particularly large beauty chorus comprised of medium-sized young women.

"A Modern Eve" piled up a total of 136 performances in Chicago, gave nine performances a week for twenty-six weeks, with two holiday matinees, and celebrated the passing of its 200th performance with a midnight cabaret show. It has outlived nineteen competing productions in Chicago since its first staging there. It will be seen in this city Monday and Tuesday, March 16 and 17.

Caddie Cliff At the Forsyth.

There are some excellent features grouped for the program that will be the Forsyth's attraction this week. The headliner will be Laddie Cliff, one of the cleverest singing and dancing comedians in the profession. The young man has been before the public since he was six years of age, and has adways been recognized as a star. He is original in story, and has a series of songs all new. He was for a season a feature with the Follies Bergere, and has appeared with success in musical comedy in England, where he was known as "England's Boy Comedian."

A clever extra attraction will be Harry Tighe and his company of nine in a miniature musical comedy called "Taking Things Easy." It is a brilliant vaudeville feature, a headline attraction on any bill and one of the most important acts that has been booked for the Forsyth.

Alberta Moore and Myrtle Young, "two of the cleverest girls in stageland," will appear for the first time in Atlanta. They are creators of song hits and dancers of exceptional quality. A novelty that promises to add to the merit of the show will be the number contributed by the famous Turkish pianist, Ismed, who has come to America direct from Constantinople. Carl Byal, who was a tenor with the Honey Boy Minstrels, and Dora Early, a clever vocalist, will offer a singing specialty that promisses to be one of the real successes of the bill. A novelty feature will be Hill and Syviani, in a sensational bicycle exhibition, and a comedy acrobatic stunt by Will and Kemp will make up the bill.

FREDERICK BALDWIN, with Eddie Black Stock company at the Bijou theater.

William A. Brady presents "Beauty is Skin Deep" as the headline feature of the bill at the Forsyth for the week of March 16, and the following week will mark the return of Atlanta's favorites Little Chip and Mary Marble. There are some big features on the Forsyth books and among the best will be a series of motion pictures of Mr. and Mrs. Vernon Castle, the famous society dancers. This picture is being exhibited as a feature act in the Keith theaters throughout the land.

"The County Sheriff" At the Bijou.

Of special interest to patrons of the Bijou is the announcement that Walter Van Dyke, widely known as one of the most experienced and capable stage managers in this country, has been engaged by the Eddie Black Stock company to superintend productions given by this organization. It is a well known fact that on the stage management depends the great success of any stage presentation. With years of experience Mr. Van Dyke will offer at the Bijou productions complete in every detail and as good as any that have ever been seen anywhere at higher prices. For the coming week the management announces the splendid comedy drama, "The County Sheriff," a play in four acts, telling an interesting story and fairly bubbling over with good wholesome comedy. Special interest should be manifested in next week's production, as it will introduce to patrons of the Bijou William McDonald, as the new leading man. Eddie Black will be seen in one of his favorite parts, that of Dave, always looking for a steady job. Miss Fitzgibbon, Miss Brandt and Miss Claire will all have prominent roles, and the production especially painted for the week will be elaborate and carried out with every attention to detail. Matinees will be given daily during the week at 2:30, and night performances at 8:30. Monday night ladies will be admitted free when accompanied by an escort holding a paid 50-cent ticket, purchased before 9 o'clock.

Chin Government

(Boston Transcript).

"In choosing a wife," says a physiological journal, "be governed by her chin." The worst of it is that having chosen a wife one is apt to keep on being governed in the same way.

"I Must"

(Toledo Times.)

"I must," said Lord Nelson at Trafalgar; "I must," said Washington at Valley Forge; "I must," said Lincoln at Gettysburg; "I must," said Mark Twain, with bankruptcy clutching at his heart; "I must" says every great man and woman, amidst duty, opportunity, crisis and the larger success.

"I must," is God's vest pocket formula to you who breathe his free air, and work in his workshop.

Daily every one of us faces tasks that we didn't expect and that we had rather not do. It is the order of circumstance. But just the minute that "I must" comes along, our program clears up and our work proceeds pluisily and according to plan. That man is most satisfied with life who is most satisfied with doing what he feels is his best.

"I must!" All right, proceed.

Birds Are Mere Groundlings

(London Chronicle.)

It is even more difficult to estimate height than distance, and when one reads how once again the height record has been broken by some daring aviator, one is puzzled how to realise what the figures of his record really mean. Well, at any rate, we have the birds as a standard of comparison. Compared with Mr. Raynham's recent fifteen thousand feet, the common birds of England are mere groundlings, for generally they fly at no greater height than 300 feet. When migrating, however, they mount higher, though even then the wild goose (the loftiest of them) seldom exceeds 1,000 feet. The highest flier in the world is the great condor, who sometimes rises five miles.

Don't Trifle With Your Health!

—it is too precious a possession. It is trifling to neglect the little every-day kind of ailments. It is trifling, too, to take medicines of unknown or doubtful ingredients. If your stomach gets out of order, your food is not digested and, of course, your blood gets thin and you become weak, ready to be a prey to the disease germs always ready to attack the run-down and the anaemic. If your liver can't do its work, your blood becomes impure and many troubles follow. If your bowels are irregular, poisons accumulate in your body.

DR. PIERCE'S GOLDEN MEDICAL DISCOVERY

(In Tablet or Liquid Form)

helps the stomach to digest food properly, strengthens the liver, regulates the bowels. As a consequence you are vigorous, full of snap and life! Forty years ago Dr. Pierce discovered that a glyceric extract of Golden Seal and Oregon grape roots, of queen's root and bloodroot with black cherry bark would aid all the digestive organs to work as Nature intended they should. Thousands have found that the Golden Medical Discovery he then introduced to the world has restored them to health when suffering from stomach and liver troubles. Now is the time for you to try this famous remedy and to secure for yourself a larger share of health and strength.

You can get the Golden Medical Discovery in tablet or liquid form from dealers in medicines—or send 50 one-cent stamps for a trial box of Dr. Pierce's tablets.

The knowledge you ought to have about your body—and to enable you to avoid sickness—you will find in Dr. Pierce's great book, The Common Sense Medical Adviser. Thousands of copies have been sold at $1.50 each, but you can get a copy free if you will send 31 one-cent stamps merely to pay for the wrapping and mailing of the newly revised and up-to-date edition. Address: Dr. Pierce, Invalids' Hotel, Buffalo, N.Y.

Now a Well and Happy Woman

"I took La Grippe—had terrible pain in my side, and the doctor said lung was affected," writes Mrs. S. Taylor, of Arnold, Kansas, Route 1. "I commenced using Medical Discovery. Was in bed five weeks. Had cold sweats and was like one who was dying. I did not think I would ever get strong again. I used 'Golden Medical Discovery' for about five years and now I am strong and have so much of any kind. We used Dr. Pierce's medicines in the family for a number of years, but this winter I tried them myself and they are all that they are claimed to be. I cannot praise them enough, and hope anyone using these remedies will not give up." I often dream of doing an appeal because I was so weak and sick and just thanks to Dr. Pierce's medicines I am a well and happy woman."

Mrs. Taylor

Doctors Now Agree On Eczema Remedy

Confirm the Statements About D. D. D. Prescription

Geo. T. Richardson, M.D., in my opinion D. D. D. should be applied in all cases of skin disease—an immediate relief to the itch, a calm to excited nerves, soft, soothing, yet a powerful agent, a strength to the general system.

Dr. Dana Holmes: "D. D. D. is as near a specific for eczema and the dreadful psoriasis as is quinine for malaria. I constantly prescribe D. D. D. also for salt rheum, tetter, barber's itch, pimples, all forms of itching eruptions, scales, sores."

Dr. Ira T. Gabbert: "I freely admit that D. D. D. reaches cases and permanently cures them, more efficaciously than mine."

Dr. Gabbert's words are of special significance. He is known as one of the first skin specialists in the state of Kansas. Write to him. Dr. Ira T. Gabbert, Caldwell, Kans.

If you are afflicted with any skin blemish, even the slightest, or a temporary rash, try D. D. D. today.

Use it according to directions.

Notice how the skin is cooled, soothed, smoothed, refreshed the instant this liquid is used.

Then continue with the simple wash and watch your cure.

All druggists handle D. D. D. Come to us and we will tell you of the marvelous efficiency of this remedy, as well as the D. D. D. Skin Soap. We offer the first full size bottle on the guarantee that unless it does what is claimed, it costs you nothing.

JACOBS' PHARMACY.

D. D. D. Prescription—for 15 years—the standard skin remedy

ATLANTA THEATER

Monday and Tuesday, March 9-10, Tues. Mat.

"Soul of the Dance. Eclipses loftiest previous achievements."—New York World.

PAVLOWA

Novikoff and Company of Four Score

Full symphony orchestra, Stier conducting. Three new and different programs—Monday night "Orientale" (Ballet production). "Bolero de Danse;" Tuesday matinee, "Magic Flute," "Invitation to Dance;" Tuesday night, "Paquita," "Preludes" (Aniseld production). Different divertissements each performance, but Gavotte Pavlowa each time.

PRICES: Lower floor, $3 and $2.50; balcony, $2, $1.50 and $1; gallery front rows reserved, $1; balance gallery, unreserved, 75c.

THURSDAY and FRIDAY Matinee FRIDAY

First and Only Presentation in the South.

Greatest Show on Earth

Ziegfeld Follies

Congress of Stars in the Cast

FRANK TINNEY

LEON ERROL, NAT M. WILLS, ELIZABETH BRICE, STELLA CHATELAINE, ETHEL KELLEY, J. BERNARD DYLLYN, WILLIAM LE BRUN, HARRY GIBBON, CHAS. MITCHELL, CHAS. PURDY, MURRAY QUEEN, FLORENCE GARDNER, PETER SWIFT, MAX SENCK, LOTTIE ERNON, ARTEUR ROSE, ALSO

JOSE COLLINS

100—Ziegfeld Tango and Beauty Chorus—100

PRICES: Orchestra, $2; balcony, $1.50 and $1; gallery, 50c and 75c. SEATS on SALE MONDAY, 9 a. m. GET IN LINE EARLY.

SEATS THURSDAY FOR March 16-17

The Latest Berlin Operetta

A MODERN EVE

GRAND

TUES., WED., THUR. March 10-11-12 DAILY 2 to 5 & 7 to 10

First Genuine War Pictures

"WITH THE GREEKS ON THE FIRING LINE"

Pictures Taken During a Real Battle

BALKAN WAR

PRICES: 10, 25 and 50 Cents

Atlanta's Busiest and Most Popular Theater

FORSYTH

Entire Week, March 9th Daily Matinee and Night

KEITH VAUDEVILLE

Laddie Cliff — ENGLAND'S Boy Comedian

HILL & SYVANI, Novelty — BYAL & EARLY, Songs

Famous Turkish Pianist ISMED

MOORE & YOUNG, Pretty Girls — WILL & KEMP, Acrobats

SPECIAL EXTRA FEATURE

Harry Tighe and Colleglans

In the Hilarious Farce "Taking Things"

Next Week WM. A. BRADY Presents "BEAUTY IS SKIN DEEP"

BIJOU

WHERE CROWDS GO — TWICE DAILY EVERY DAY — ADMISSION 10—20—30c.

THIS WEEK EDDIE BLACK AND ALL THE BEST OF ALL COMEDY DRAMAS

The County Sheriff

HELPFUL OF STARTLING SURPRISES WHOLESOME ENTERTAINMENT

30TH— BIG WEEK — MATS. 10 and 20c — NIGHTS 10-20-30c — LADIES FREE MONDAY NIGHT WITH USUAL CONDITIONS.

Advertising In The Journal Sells the Goods

THE JOURNAL COVERS DIXIE LIKE THE DEW

The Atlanta Journal.

Society News of Atlanta And Her Sister Cities

VOL. XXXII. NO. 13. S ATLANTA, GA., SUNDAY MORNING, MARCH 8, 1914. PRICE FIVE CENTS.

Social Events of the Week in Female Colleges

Brenau College Notes

GAINESVILLE, Ga.—In a recent letter-writing contest at Brenau, Miss Mary Andrews, of Atlanta, was the winner of one of the prizes offered for the three best letters submitted.

A "Tall and Short club" was recently organized among the girls in the college. Miss Marguerite Wilder, of Tampa, Fla., was chosen president; Miss Lydia Dwyer, of Carlisle, S. C., secretary; Miss Isabel Curry, of Birmingham, Ala., treasurer, and Miss Sarah Pant, of Newberry, S. C., historian. The sunflower was chosen as the emblem of the club.

Dr. T. J. Simmons addressed the girls at the chapel exercises Thursday morning, the subject of his talk being, "Do Your Best."

Miss Madge Pollock and Miss Eugenia Dearing were two Atlanta girls who took part in "Love's Labor Lost," which was presented by the School of Oratory Monday night in the college auditorium. The play was unusually fine, both from the dramatic standpoint and that of costuming. The robes and court dresses and the costumes of Spring and Winter were particularly handsome, and the scenic effects were beautiful.

Music was furnished by the Brenau orchestra under the direction of Mr. Michaelis. Miss Sails directed the play rehearsals and Miss Lain trained the chorus of shepherds and shepherdesses. Miss Katharine Daves was chosen as chairman of the program committee of the Y. W. C. A. at the regular election of officers Sunday evening. Others elected were: Miss Katherine D. Lumpkin, of Columbia, S. C., president; Miss Irene Macy, vice president; Miss Rosa Gillen, treasurer; Miss Marguerite Torrey, secretary; chairman of membership committee, Irene Macy; chairman of social committee, Irene McCarthy; chairman of social service committee, Juanita Tichner; chairman of poster committee, Bess Bocage; chairman of news committee, Laura Harris; chairman of Bible study committee, Altha Talbot; chairman of missionary committee, Adelaide Bowie; chairman of temperance committee, Mignonne Pitts; chairman musical committee, Rebecca Laing; chairman of musical committee, Elmira Pollock.

According to school regulations the annual election of students to the literary club, Phi Beta Sigma, occurred Saturday, which was determined by members of the junior and senior classes, who up to the present date have scored the highest scholarship combined with a general standard of excellence. Those honored were Miss Louise Liddon, of Mariana, Fla.; Miss Maggie Marvin, of Hendersonville, N. C.; Miss Mary G. Smith, of Talbotton, Ga.; Miss Katherine Lumpkin, of Columbia, S. C., and Miss Jurelle Little, of Cordele, Ga. The young ladies who were chosen for the year 1913 were Miss Leta Coleman, of Graymont, Ga.; Miss Sadie Lipscomb, of Spartanburg, S. C.; Miss Octavia Hunter, of Shreveport, La.; Miss Laura Harris, of Dalton, Ga.; Miss Mary Wood, of Lumpkin, Ga.; Miss Elgie Ragan, of Hawkinsville, Ga., and Miss Isabelle Evans, of Montgomery, Ala.

L. F. C. Notes

LAGRANGE.—Miss Dempsey was entertained by Miss Walker in honor of her birthday, March 1.

The domestic science class gave a luncheon Thursday in honor of President R. W. Smith's birthday.

Miss Laverne Garrett and Miss Emmie Dunn, former students, have been guests at the college this week.

Mrs. Richards, of Thompson, Ga., was the guest of her daughter, Miss Ruth Richards.

Miss Ollive Bradley and Miss Emma Lee Lyrle spent the week end at their homes in Carrollton.

Miss Anniebelle Hutchinson has returned from Senoia, where she visited her parents.

Miss Constance Ray has returned to her home in New Orleans.

Newnan Social News

NEWNAN.—The Crochet club was beautifully entertained by Mrs. T. M. Goodrum Friday afternoon. The guests of honor on the occasion were Mrs. Gorman, Mrs. Fisher and Mrs. Sharpe, of Atlanta, the guests of Mrs. Garland Jones, at the close of the afternoon the hostess served a hot course luncheon. Sixteen members were present.

The club gave a card dance at the Elks' club Tuesday evening. The chaperons were Mrs. Francis Thompkins, Mr. and Mrs. N. E. Powell, Mr. and Mrs. Sanders Gibson and Mr. and Mrs. Wade Dent.

Miss Louise Atkinson entertained Miss Frankie McCrory in a charming way on Saturday evening. The table had for its centerpiece a lovely cut glass vase filled with red carnations. A lovely four-course luncheon was served. Six couples enjoyed Miss Atkinson's hospitality.

Mrs. W. C. Wakefield, of Indianapolis, Ind., is the guest of Miss Desdie Bradley.

Miss Georgia Atkinson has returned after an extended visit to her sister, Mrs. George Banzell, at Fort McPherson.

Miss Sarah Peniston has returned after a month's visit to Florida.

Miss Emily Dunn has returned after a visit to Miss Lutie Powers.

Mr. Fahy Mooney spent Sunday in Hogansville.

Misses Ruth Dempsey and Marie Dempsey, of Carrollton, spent the week-end in Newnan as the guests of Miss Mildred Lee.

Mr. and Mrs. Victor Manget were host and hostess at a beautifully appointed dinner party Thursday evening, with Mr. and Mrs. Paul Manget as guests of honor. Covers were laid for eleven and four courses were served. Those included in the party were Mr. and Mrs. Paul Manget, Mr. and Mrs. Dan Manget, Mrs. Thoroughman, Mrs. Mattie Strickland, Miss Jessie Manget and Mrs. Byars, of St. Louis.

Tallapoosa Social News

TALLAPOOSA.—One of the most delightful social functions of the season occurred on last Friday evening when the young ladies and young men of the younger society set delightfully entertained at the home of Mrs. J. D. Thompson as a compliment to Miss Katherine McCurdy, Miss who was played, after which a delicious ice course was served. Those present were Misses Olive Jackson, Virginia Dru Bonner, Rosa Ella Thornton, Thelma Brock, Sarah Frances Dunaway, Sarah Watson, Aileen and Doris Greeley, Lawrence Downey, and Messrs. Billie Hughie, Lehman Tuggle, Iverson Head, Dexter Jackson, Guy Waldrep, Paul Entrekin, Dean Strickland, Stanley Hambo, Miles Thomas and Roy Evans.

Mr. and Mrs. J. C. Jackson entertained the monthly social of the Beta-Phi circle on last Friday evening, in their usual charming manner. The entire lower floor of the spacious home was beautifully decorated with jonquils, buttercups and ferns. An interesting program was rendered, after which games were played. During the evening a delicious sweet course was served. About 40 guests were present on this occasion.

MEMBER OF COLLEGE SET

—Photo by Lenney.

MISS EUGENIA RUSSELL

An attractive member of the young college set of Gainesville, who will be one of a party who will spend Grand opera week in the city.

West Point Social News

WEST POINT.—An interesting meeting of the Mothers' Study circle was held at the home of Mrs. W. Trox Bankston Friday afternoon. Mrs. Bankston had charge of the program and made a practical talk on allowances for children, their church and charity contributions. The next meeting will be held at the home of Mrs. Arthur Baker.

This week has been observed as a week of prayer by the ladies of the First Baptist church. They have had a splendid attendance each day and very helpful talks were made by the leaders.

Mrs. J. C. Roper has returned to her home in Atlanta after spending several days here with her husband, Mr. J. C. Roper, at the Charles hotel.

Hon. T. E. Kilby, of Anniston, Ala., candidate for lieutenant governor of Alabama, spent Thursday in West Point.

Mrs. J. T. Zachry entertained at dinner on Sunday in honor of her guest, Mrs. Annie Crawford. Her guests were Mr and Mrs. Alfred Zachry, Mr. and Mrs. George Zachry, and Mr. and Mrs. Griggs Zachry.

Mrs. Allen Johnson and daughter, Susan, of Atlanta, are the guests of Mr. and Mrs. E. F. Lanier.

Mr. Will Fuller spent one day of last week in Atlanta.

Mr. and Mrs. Lee Heyman announce the birth of a daughter, Monday, March 2.

Mrs. W. L. Hardy is spending this week in Newnan, the guest of her daughter, Mrs. Walker Camp.

Dr. C. E. Pattillo was called to Macon Sunday on account of the death of his aunt, Mrs. M. E. Glass.

Dr. Jack Davis, of Madison, Ga., spent the week-end in West Point with friends.

Mrs. J. T. Roberts expects to leave soon for a visit to her daughter, Mrs. R. W. Scott, at Wayeross, and a several days' stay in Florida.

Dr. J. S. Horsley spent Sunday in Atlanta, the guest of his daughter, Mrs. F. K. Boland.

Decatur Social News

DECATUR.—Miss Jessie Word, of Rome, is the guest of Mr. and Mrs. E. L. Haines.

Dr. and Mrs. R. B. Ridley, have returned from Florida.

Mr. and Mrs. J. R. Black have gone to St. Andrews Bay, Fla., to spend the winter.

Mrs. K. Darby, who has been the guest of Mrs. J. P. Laird, has returned to her home in Charleston, S. C.

Mrs. Dan Dobson and Billie Gaugher, Bertie, after a visit to Mrs. L. J. Brinkley, returned to their home in Jewell, Ga., Saturday.

Rev. H. Patton, of Marietta, visited Dr. J. G. Patton last week.

Mr. and Mrs. Sims chaperoned a party to Hountons Mill Saturday afternoon.

Mrs. J. A. Montgomery entertained the bridge club Thursday afternoon.

Miss Elizabeth Mack was hostess for the Sewing club Friday afternoon.

Mrs. H. L. Graves is the guest of friends in Lawrenceville.

Miss Virginia Pede, of Oxford, is the guest of Mrs. Dagnus Sams.

Mrs. J. V. Dunlap entertained the Adams St. sewing club, Wednesday afternoon.

Miss Mary Wood entertained the Donald-Fraser basketball team Saturday evening.

Adairsville Social News

ADAIRSVILLE.—Mrs. Roger Thomas entertained the Symphony club on Saturday afternoon. This was the annual meeting of the organization and the following officers were elected: Mrs. R. C. Evins, president; Mrs. William Wallace Hibb, vice president; Mrs. Bower Thomas, secretary and treasurer. The club has just completed its fourth year. Mrs. Thomas had invited a number of friends in after the business meeting, when the program was given. A salad and sweet course was served. The hostess was assisted by Miss Benson, Miss Mary Pitman and Miss Aline Dyar.

Master James Rees Combs celebrated his sixth birthday on Saturday afternoon with a party at which many future belles and beaux were present. Refreshments were served in the dining room, where the birthday cake gleamed with candles for the young folks and the small boat was the recipient of many gifts.

Mrs. Ross Thomas was at home to a few couples of young people Friday evening for the Misses Dyar and Miss Mary Pitman.

Mrs. W. A. Graham, of Atlanta, has been the guest of Mrs. G. A. Veach.

Miss Jessie Combs was down from Chattanooga for the week end.

Mrs. John Cantrell, of Rome, was the recent guest of relatives here.

Grantville Social News

GRANTVILLE.—Mrs. Paul Stafford is visiting in Atlanta.

Mrs. C. H. Branch entertained the Missionary society Wednesday afternoon.

Mr. Emmett Sewell has returned from a visit of two weeks to his brother, Mr. Ben Sewell, in Winter Garden, Fla.

Mrs. Harry Baxter and Mrs. Ed Baxter were in Atlanta Wednesday.

Mrs. John Camp and children have returned from a visit to Montgomery.

Mrs. Joe Bohannon spent last week in Newnan.

The musical at the school auditorium, under the efficient direction of Mrs. J. D. Moreland, was greatly enjoyed by patrons and friends.

Miss Harry Baxter entertained delightfully Saturday afternoon in honor of her house guest, Mrs. Ed Baxter, of Utica, N. Y.

Miss Martha Andrews has returned from an extended visit to Mr. and Mrs. Lewis Milner in Zebulon.

Mrs. Carter Worley is visiting her parents, Mr. and Mrs. T. A. Anderson.

Woodbury Social News

WOODBURY.—Friday night under the directions of Mrs. Coyle and for the benefit of the school library was given a grand dramatic play by the Woodbury Dramatic club, entitled "The Miller's Daughter." The play was a remarkable success, each person bearing credit to themselves. The following took part: Misses Louise and Gertrude Scoggins, Flora and Pearl Lunceford, Effie Lou Brown and Mrs. Robert Chunn; Messrs. J. F. Williams, Homer Lunceford, Ron Moreland, Rufus Newman, Jerrold Smith, Eugene Turner and Alvin Sims.

Mrs. Grover Chunn was a lovely hostess to the Once-a-Week Literary club on Thursday afternoon. The literary part presented by Longfellow. Mrs. Chunn was assisted in entertaining by Mrs. Ada Chunn. The same later served an elegant salad course. A vase of carnations, one of hyacinths and a bowl of growing narcissus added to the charm of the large living room.

Miss Birdie Authony was a recent hostess to the Once-a-Week Literary club. The hostess was attractively decorated in yellow jonquils.

Another interesting meeting of the same club was held with Miss Eunice Gill recently.

Miss Frankie Bello Thompson has returned from a delightful visit to friends and relatives in Atlanta.

Mrs. Embry was a recent hostess to the Juvenile Missionary society of the Methodist Episcopal church. Games of beauty were enjoyed during the afternoon and delicious refreshment in pink and white served in heart-shape.

Shiloh Social News

SHILOH.—Mrs. Cohn and Miss Marie Sparks, of New York, who are on a lengthy visit to relatives here, spent last week in Waverly Hall.

Mrs. Doyle and Miss Merlen Doyle have returned to Rogston, after an extended visit to Mrs. Edward Doyle.

Miss Watkins returned Friday to Atlanta, after a few days' stay with Mrs. W. R. Parker.

Mrs. Elmo Garner, of Wauchula, Fla., is the guest of Mrs. R. S. Fuller.

Mrs. G. B. Anderson is at home after a two weeks' stay in Atlanta. She was accompanied by Mrs. H. N. Blackmon, of Charlotte, N. C., who will be her guest for several weeks.

Mrs. W. H. Crawford and Mrs. G. M. Anderson visited Woodland the week-end.

Rev. and Mrs. Paul Muse have returned to Waverly Hall.

Mrs. D. Jenkins is at home from a delightful visit to Rev. and Mrs. Charles Jenkins, at Wesleyan college.

TO STOP HAIR LOSS AND RID YOUR SCALP OF DANDRUFF, USE NEWBRO'S HERPICIDE

Do you have dandruff? Does your hair fall out? Is it getting thinner and the parting more pronounced every day? If so, we advise you to start the use of Newbro's Herpicide right away or before it is too late.

We are not trying to scare you. We are simply telling you the truth. If you would ward off dandruff, the chronic loose of hair you must check that hair loss and rid your scalp of dandruff.

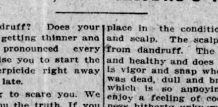

Dont resort to the use of an untried, off brand hair preparation when genuine Herpicide costs no more. You are liable to disappointment if you experiment. Start right and start now with the right remedy and stick to it—Newbro's Herpicide.

Use Herpicide daily for a while, then three times a week will be sufficient. Watch the change, which takes place in the condition of your hair and scalp. The scalp is clean and free from dandruff. The hair looks strong and healthy and does not fall out. There is vigor and snap where before the hair was dead, dull and brittle. The itching which is so annoying stops and you enjoy a feeling of coolness and cleanliness hitherto unknown.

Any dealer will sell you Newbro's Herpicide in 50-cent and $1.00 sizes and guarantee it. If it doesn't do as promised, if you are not satisfied he returns your money. But you'll be satisfied. The first application will convince you that Newbro's Herpicide is the very thing for the hair. Its odor is delightful.

Applications may be obtained at the better barber shops and hair-dressing parlors. Jacobs' Pharmacy is special agents.—(Advt.)

$$$$ MAIL ORDERS FILLED---SEND CHECK WITH ORDER $$$$

A GENUINE BARGAIN SALE OF LADIES' NEW

SPRING SUITS

They are beauties---very newest imported materials, in all the new shades including black and navy. Handsomely tailored ---lined with high grade peau de cygne to match the cloths. Suits worth $20.00 to $35.00.

$10, $12 AND $15

MONDAY, FIRST FLOOR, BARGAINS

FINE DRESS GOODS
All-wool Serges 54 inches wide, and Corded Diagonals. In black, navy, Copenhagen, tango and green, worth $2.00, yard 98c

NEW TAFFETA SILKS
Twelve pieces highest grade Taffeta Silks in all the new Spring shades, worth $1.25, yard 69c

NEW SPRING PERCALES
Two cases yard-wide Spring Percales, in all the new stripes, dots and figures, yard 7½c

MEN'S SILK SOX
Men's 50c Silk Socks in black only. Limit six pairs to a customer, pair 15c

COTTON BLANKETS
One hundred pairs full double bed size white Blankets, slightly soiled, pair 69c

LADIES' SILK GLOVES
Ladies' Long Silk Gloves, in black and colors, and regular $1.50 values 69c

PLAID BLANKETS
50 pairs wool-mixed plaid Blankets. Good $5 values, pair $1.98

BLEACHED SHEETS
Extra large full-bleached and hemmed Bed Sheets. These are extra good, full 81x99 Sheets, each 47c

DRESS GINGHAMS
Two cases new Spring Dress Ginghams. An all the new patterns and worth 19c yard. Monday, only 10c

FIGURED CREPES
One hundred pieces new Spring Figured Crepes. Monday's sale, only, yard 10c

39c NEW SPRING SILKS 39c
One hundred pieces of new Spring Wash Silks. All 27 inches wide, in the new Corded Silks, Brocaded Silks and Embroidered Silk Stripes. In black and white and all the new Spring shades. Silks worth 75c a yard. Yard—

Serge and Taffeta
DRESSES
All-wool Serge Dresses, with the new two and three-tier overskirt effect. Also Figured Taffeta Dresses in the new Persian brocades. Regular $12.50 and $15 dresses $6.90

Taffeta & Crepe de Chine
DRESSES
All-silk Taffeta Dresses in all the new shades, and made with the new ruffle effects. Also handsome Crepe de Chine Dresses. Worth $25.00; at $12.50

Fine Bed SPREADS
One hundred large Marseilles pattern Bed Spreads. Extra good quality, each 59c

Bleached CAMBRIC
One hundred pieces full 36 inches wide bleached Cambric. Ten yards to a customer, yd. ..... 5 7/8 c

National Bed Springs

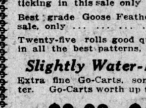

This genuine National All-steel Bed Spring is a good $6 value; in this sale only— $2.98

More Furniture Dept. Bargains

Poplar Top Ironing Boards with solid oak frames in this sale only 98c

Poplar Top Kitchen Table with round corners and turned legs, only 98c

Extra strong Mission Taboret, in this sale, only 19c

Extra good Feather Pillows, with good sateen ticking in this sale only 39c

Best grade Goose Feather Pillows in this sale, only 98c

Twenty-five rolls good quality Linoleum, in all the best patterns, at, yard 39c

Slightly Water-Damaged Go-Carts
Extra fine Go-Carts, some slightly damaged by water. Go-Carts worth up to $15, at $3.98, $4.95, $6.90

LADIES' SILK SHIRTS
Ladies' Silk Shirts in the new low sailor collar effect, also high collars. In beautiful stripes, etc. $5.00 values, at $1.98

NEW SPRING
HAT SHAPES
HATS! HATS! HATS! One thousand new spring hat shapes. The very newest shapes and every color. Beautiful hemp, Milans, chips, etc. Values up to $4.00. ..... 98c

SIDEBOARDS

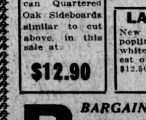

Large American Quartered Oak Sideboards similar to cut above, in this sale at $12.90

Art Squares On Sale Monday
Full 9x12 feet Japanese Matting Art Square in new Oriental, Floral and Medalion Patterns and worth $5.00. Only $1.98
Extra Super wool Art Squares in new 1914 designs. All 9x12 feet size. Worth up to $7.50. Now only $3.98
Genuine Crex Art Square in new patterns, full 9x12 size, only $5.90
Heavy 10 Wire Brussels Art Square in Oriental, Floral and Medalion Patterns, full 9x12 size, only $9.90

LADIES' SAMPLE SKIRTS
New Sample Skirts, in fine all-wool serges poplins, black and white checks, new black and white honeycomb plaids, with the very newest overskirt effects. Skirts worth $8.50 to $12.50, at $2.98, $3.98 $4.95

MATTRESSES
WORTH $7.50

Full 40-pound Roll Edge, Sateen Covered All-Cotton Mattress; worth $7.50; at— $2.98

BARGAINS BARGAINS BARGAINS
BASS DRY GOODS CO.

SIGNS OF THE TIMES

ALTHOUGH Lent is observed rigidly by only Episcopalians and Catholics it means a lessening more or less of the social gaities for forty days. Society is glad for the opportunity to rest and recuperate from the festivities of a gay winter. In the place of the usual social round of bridge parties and receptions, a series of lectures have been planned for the ensuing weeks. These lectures will deal for the most part with happenings of interest in the literary and scientific world and with the current events of the year and with the religious meaning of the penatential season. The few social affairs that break the quietude of Lent are informal in their nature and assemble for the most part only intimate friends for a pleasant hour. By contrast the post lenten gaities will be brilliant and diverting.

Rumors are current of many interesting engagements to be announced in the early spring and plans are already on foot for a series of entertainments to be given for the young brides elect, and for the many visitors who are expected to attend the Grand opera which will be the musical and social event of the spring in the city, and in which great interest is already being manifested.

ENGAGEMENTS ANNOUNCED

BEDELL—MOWRY

Mr. and Mrs. James Ware Bedell announce the engagement of their daughter, Margaret, and Mr. Leland Beatley Mowry, of Lawrence, Mass., the wedding to take place on the evening of April 25 at the residence of the bride-elect's parents in Druid Hills.

M'KINNON—MOYERS

Mrs. Minnie Sterne McKinnon announces the engagement of her daughter, Sallie Fannie, to Mr. William Taylor Moyers, the wedding to take place Wednesday, April 15, at Jackson Hill Baptist church.

BROWN—SIMMS

Mrs. Sarah Ellen Brown announces the engagement of her daughter, Rosa Claire, and Mr. Pinckney Simms, the wedding to take place in April.

WALKER—SMITH

Mrs. Charles Robert Walker, of McDonough, announces the engagement of her daughter, Edith Ruby, and Mr. Joseph Sidney Smith, of Savannah, the wedding to take place at the home of the bride April 2.

MAUNEY—WILLIAMS

Mrs. Josephine Mauney announces the engagement of her daughter, Rachel English, and Mr. Robert Walton Williams, the wedding to take place April 9 at the home of the bride's mother on Ponce de Leon avenue.

WAGES—ANDREWS

Mr. and Mrs. T. M. Wages, of Winder, announce the engagement of their daughter, Ruby, to Mr. Frank D. Andrews, of Abbeville, S. C., the wedding to take place at Omer church, near their country home, April 15.

MALCOLM—GIBBS

Mr. B. H. Malcolm, of Bostwick, announces the engagement of his daughter, Frances, and Mr. Jep Atkinson Gibbs, the wedding to take place in April.

VEREEN—HARDIN

Mr. and Mrs. William Coachman Vereen, of Moultrie, announce the engagement of their daughter, Pearl, and Dr. Martin Hardin Stuart, the wedding to take place in the early fall.

COART—HOPKINS

Mr. and Mrs. William C. Coart announce the engagement of their daughter, Pauline, to Mr. P. L. Hopkins, the wedding to take place Wednesday, March 25. No cards.

GORHAM—RICHARDSON

Mr. N. J. Gorham, of Woodville, announces the engagement of his sister, Mamie, and Mr. A. S. Richardson, the wedding to take place Wednesday afternoon, April 8 at 3:30 o'clock, at the Baptist church, Woodville. No cards.

RIVERS—HOWARD

Mrs. Thomas William Rivers, of Thomson, announces the engagement of her daughter, Virginia Stovall, to Mr. Fred Jackson Howard, of Dearing. The date of the wedding will be announced later.

Atlanta Chapter D. A. R. to Give Cabaret Tea at Executive Mansion

Elaborate and beautiful detail will mark the cabaret tea to be given by the Atlanta Chapter D. A. R., at the governor's mansion on Thursday afternoon, March 19, at 4 o'clock.

A program is being arranged that will be full of interest as much of the best local talent in the city has been secured for the occasion, and the cabaret specialties will include many new, clear and original features.

The program and the names of the participants will be announced as soon as definitely arranged. All members of the Atlanta chapter and other local chapters of the Daughters of the American Revolution are cordially invited to attend the cabaret tea which will be a bright event in the quiet of the lenten season.

Receiving Party at Afternoon Tea

Miss Marian Perdue and Miss Tommie Perdue will give a tea Tuesday afternoon, from 5 to 7, at their home in Inman Park, in compliment to their guest, Miss Paula Garrison, of Houston, Tex.

Miss Estelle Fort and Miss Rosa Belle Chapman will serve punch and Mrs. John Boykin and Mrs. George Yundt will pour tea.

Assisting in the entertainment of the guests will be Miss Margaret Burckhart, Miss Ruth Corrigan, Miss Catherine Wyly, Miss Mainer Lee Hardin and Miss Louise Johnson.

A hundred and fifty guests have been invited including a number of young men.

Matinee Party

Mrs. George Warren Seay entertained the members of the Thursday Domino club and a few invited guests at a box party at the Lyric theater Thursday afternoon.

Included in the party were Mrs. John S. Arnold, Mrs. A. R. Colcord, Mrs. J. A. Carlisle, Mrs. W. H. Brittain, Mrs. J. H. Drewery, Mrs. Talmadge Dobbs, Mrs. W. A. Foster, Mrs. C. A. Forrest, Mrs. W. A. Hartman, Mrs. W. M. Jenkins, Mrs. C. V. Kennedy, Mrs. H. W. Dent, Mrs. A. C. McHan, Mrs. J. N. McEachern, Mrs. W. B. Willingham, Mrs. J. M. Wright and Mrs. W. D. Lowe.

In Our WEDDING Stationery

are the possibilities of skillful engraving most manifest.

We have united art and industry with the most modern of mechanical methods, which has brought about the highest degree of perfection in our extensive engraving plant.

We submit samples upon request.

J. P. Stevens Engraving Company :: :: Atlanta

Mrs. Clarke to Entertain Mrs. Griffiss

Mrs. John Clark will entertain at an informal bridge luncheon Tuesday at her home on Peachtree street, in compliment to Mrs. Warren Griffiss, of Baltimore, who is the guest of her sister, Mrs. L. G. Dorsey.

SOC PAGE

Luncheon for College Set

The luncheon at the Piedmont club given by Miss Mary Nelson was an event of Saturday among the younger college set.

The luncheon was served in the rose dining room of the club, and the center decoration of the table was a mound of Killarney roses and white hyacinths.

Miss Nelson wore a frock of ciel blue embroidered voile.

The guests included Miss Page Cann, Miss Romity Robinson, Miss Marian Hull, Miss Elizabeth Kontz, Miss Lillian Mathews, Miss Belle Matheson, Miss Hallie Crawford, Miss Marian Dean, Miss Amy Chappel, Miss Henrietta Tupper, Miss Margaret Whitman and Miss Margaret Nelson.

To Mrs. Futrelle

An event of Monday afternoon will 5 o'clock at which Miss Katherine Wootten will entertain a number of her friends at her home on West Peachtree street in compliment to Mrs. Jacques Futrelle, an attractive visitor of the week.

Vesper Club Dance

The Vesper club will entertain at a dance at their club room in West End Friday evening, March 13. Plans are being made to make it one of the most enjoyable events of the coming week. All members are cordially invited to attend.

Among the chaperons invited for the evening are Mr. and Mrs. S. Evan McConnell, Jr., and Mr. and Mrs. G. L. Butt.

Miss Schuessler's Guests

Miss Annie Maud Schuessler will entertain at bridge Monday morning at her home on East Fourteenth street in honor of three attractive Brenau college girls, Miss Martha Green, of Newnan; Miss Effie Schuessler, of Knoxville, Tenn., and Miss Madge Pollock, who are spending the week end as guests of Mr. and Mrs. George Pollock, on North avenue.

The invited guests are Miss Essie Schuessler, Miss Madge Pollock, Miss Martha Green, Miss Mabel Hurt, Miss Ruth Moody, Miss Bessie Kempton, Miss Mary Griffith, Miss Annie Mary Fuller, Miss Emma Jordan, Miss Virginia Farr, Miss Leslie Weathers, Miss Martha Lawshe, Miss Margaret Green, Miss Bernice Schuessler, Mrs. J. T. Tiller and Mrs. L. M. Allen.

BRIDE-ELECT OF APRIL

—Home Photo by Lenney.

MISS MARGARET BEDELL.

The attractive young daughter of Mr. and Mrs. James Bedell, whose engagement to Mr. Leland Beatley Mowry, of Lawrence, Mass., is an interesting announcement of today in The Journal.

FROHSIN'S

Have You Ever Visited the Smart Shops in Paris?

Have You Seen Frohsin's Spring Dresses, Suits, Etc.?

There was a time when Parisiennes were distinguished as the most smartly gowned women in the world. Since recent years, however, that superiority is being shared by American women!

Every day, ships bring to New York the newest models from the French metropolis. American dressmakers reproduce some of them with precision—conventionalize others to meet American demands. Every day, such smart garments reach FROHSIN'S, by express, from New York.

Have YOU ever visited the celebrated shops in Paris? The exquisite apparel to be seen there, will make any woman's heart throb with joy. But—that same delight has been prepared for you, right here in Atlanta—at FROHSIN'S!

The beautiful Spring DRESSES, SUITS, COATS, SKIRTS and BLOUSES that have been arriving from day to day, vie in smartness with the models you could see at the famous shops in Paris! And nevertheless—the prices at the FROHSIN store are, indeed, most reasonable.

We Do Not Charge for Alterations

FROHSIN'S

Fifty Whitehall Street

Southerners Presented at Court of Italy

Mrs. Hugh T. Inman and Mrs. Louise Richardson, of Vicksburg, Miss., who recently sailed for Italy to join Mr. Norval Richardson, who occupies the post of secretary of the American embassy, arrived in Rome during court presentation week and were among those granted an audience with Queen Elena, and later attendent the brilliant court ball.

The American embassy is allowed to present twenty-five Americans each year. No one can receive an invitation to the court balls without having previously been presented, and names are sent in by the ambassador and after that the Americans are notified that they must remain in Rome until they are summoned by the lady in waiting to the queen to appear at a certain date and hour and be received by the queen.

On the occasion of Mrs. Inman's and Mrs. Richardson's visit to the palace there were fifteen other Americans in the party. In a recent interesting letter Mr. Norval Richardson gives a clear description of the court ceremonies and says in part:

"The costumes are afternoon dresses, hats, no veils and the right hand glove off. Arrived at the palace the guests were shown into a waiting room where tea and refreshments were served. The court chamberlain came into the room with a list, called off the names, and then led them through several other rooms to a door where a lady in waiting asked them to pass into the room, one by one, where the queen received them very informally, asked their names, how they liked Rome, etc., shook hands and said good-bye. Of course, each lady curtsied as she met and left the queen and backed out of the room.

"The court ball begins at 10 o'clock in the evening, but every one is expected there before that time, as the guests are assembled in a big room, three rows of benches around the walls, the diplomatic corps at one end and the ambassadrices at the right of the queen. The king and queen enter, followed by their attendants, taking seats facing the crowd, and then every one is given the signal to dance. After that it is quite informal. At 11:30 the royal family leave the room and then supper is served."

The Duke of the Abruzzi, the Duke and Duchess of Genoa and Lady Randolph Churchill were among the celebrities present at the ball.

Musicale at Governor's Mansion

An event of rare artistic interest was the musicae, given by the members of the French Alliance, Friday at the governor's mansion.

An interesting program was afranged being beautifully rendered by the artists of the occasion. Miss Jessie McKee recited several selections from French authors with charming spontaneity and grace. Miss Margaret Fraser rendered a beautiful number from one of the noted french composers which was heard with pleasure by the audience. Miss Nan Stephens was heard in instrumental numbers and later played the accompanient for Mr. Alexander von Skibinski, who delighted every one with his violin. Mrs. Ransom Wright sang a cycle of French songs in her usual charming manner and her accompaniment was played by Mrs. Wayne Wilson. A beautiful feature of the program was the playing of instrumental music by Miss Julia Dunning. The lovely sympathetic touch and faultless technique drew rounds of applause. Others contributed to the program. Later an informal reception followed at which every one present spoke French and the afternoon was one of the most delightful series given by the Alliance since its organization, and which is contributing so greatly to the social and artistic life of the city.

Surprise Shower

Mrs. L. H. Elder, formerly Miss Irene Lander, was given a surprise shower Friday afternoon by her class teacher and schoolmates of the High school.

During the pleasant social hour a silver tray was presented to the honor guest.

Mrs. Dorsey to Give Bridge Party

Mrs. L. G. Dorsey will be hostess at an informal bridge party Monday in honor of her sister, Mrs. Warren Griffiss, of Baltimore, who is her guest at her home on Juniper street.

THE GEM

80 Whitehall St.

Specials for Monday

Brass Desk Clocks	25c
Solid Gold Top Initial Bar Pins or Cuff Pins	50c
Genuine Leather Bags, spring styles	98c
Regular 10c Tally Cards	5c
Regular 25c Tally Cards	10c
Men's Onyx Silk Sox, Black, white and colors	25c
Ladies' Silk Hose, Black and white only	25c

THE GEM

80 Whitehall St.

Diamonds Will Glorify Her Beauty

IN THE new platinum-mounted diamond jewelry are many exquisite designs, especially in our solitaire mountings for spring brides-elect. We will send you packages of diamonds for selection at home, prepaid, no obligations to purchase. We make it easy, however, for you to buy.

You may pay one-fifth the stone's value in cash, the remainder being divided into ten monthly payments.

Eugene V. Haynes Company

49 Whitehall Street

The Best Diamond House in Dixie

Manufacturer Merchant Consumer

The link that binds these three together is the daily newspaper of character.

It goes directly to the consumer—a daily and intimate friend.

It carries in its advertising the message of the manufacturer and the merchant.

It makes the chain complete, cuts all corners, and makes commerce easy and profitable.

In serving merchant and manufacturer it also serves the consumer. Its service is one of mutual benefit—the soundest kind of commercial transaction.

More and more people are learning to rely on the advertising in The Journal as a guide to safe and sane buying—just as they rely on the news columns as an actual transcript of the world's happenings.

Co-operative work with dealers in nationally distributed articles is part of the functions of the Bureau of Advertising, American Newspaper Publishers' Association, World Building, New York. Correspondence with general advertisers is solicited.

Booklet on request.

The Atlanta Journal

The Journal Covers Dixie Like the Dew

OUT-OF-TOWN CUSTOMERS CAN SHOP FROM THIS ADV'T VIA PARCEL POST

We Prepay Charges on All Mail Orders of $5.00 or Over Within 300 Miles of Atlanta

M. RICH & BROS. CO.

Restroom and Checkstands, Postoffice and Free Telephones Convenience & Courtesy Everywhere

SPRING OPENING

The Formal Presentation of Authentic Spring Styles

In a Gracious Setting of Palms, We Unfold the New Fashions

New Hats

A Charming Exhibit of Authoritative Millinery

--Model Hats from Paris
--Exclusive 5th Avenue Styles
--Original creations of our own

A GRACIOUS and comprehensive showing, embracing every favored style. Of particular interest will be the new Pokes; the Watteau and Shepherdess styles; the extreme Bandeau effects; the —but there! You will want to see and try on the hats for yourself. Welcome.

(Millinery, Second Floor.)

Mrs. Davenport Opens the Salons of Dressmaking

MRS. DAVENPORT has been in New York attending the Annual Spring Display of foreign fashions and models for dressmakers, where Poiret, Bremet, Bernard, Callot, Cheruit and other leading Paris designers exhibit their many clever creations.

From a careful study of these creations Mrs. Davenport has gleaned many ideas which she will use to advantage in her Spring designing.

Mrs. Davenport also selected exclusive models and such materials and trimmings as are approved by Paris. She is ready to book orders from these fabrics for individual suits, gowns, dancing frocks, Spring wraps and costumes.

Photographs of authentic fashions, received daily from Paris, embrace suits, gowns, blouses and wraps. Any of these garments will be reproduced in detail or adapted to suit the tastes of the individual.

(Dressmaking Salon, Main Floor, Left Annex.)

Scores of New Spring Suits

We're as Proud of this Captivating Display As You Will be Pleased to Choose From It

One finds it a pleasure to choose from such an assemblage of fine suits. There are more suits, more models at each price, newer and more distinguished designs, smarter and snappier styles than women would expect to find, even in April.

—The smart, new short coats, with postillion basques, with draped belts, or with tassels; the tunic skirts, in a half score of styles; the new sleeves, the belled cuffs, the double collars, the fine gaberdines, the men's wear serges, the exquisite failles, the new poplin crepes and the waffle crepes; and the new color tones; all have their showing.

Silks Play a Prominent Part in Suit Styles

—There are all-silk suits of moires, taffetas, crepes, failles and novelties. Chiffon taffetas combine with suits in wondrous ways. A wool suit has coat with taffeta sleeves and tunic. Other wool suits have ruffles of taffeta on coats or skirts. The entire showing is for you to see and to enjoy. If you wish a suit for your very own, you will find the prices very moderate.

Wool suits **$16.75** to **$115.** Silk suits **$29.50** to **$157.50.**

Chiffon Taffeta Dresses at $29.50

We're specializing on silk dresses at $29.50, hence an unrivaled showing in plains, changeables and flowered patterns. Among the latter we show some exceptionally clever Pussy Willow taffeta dresses. Sizes and styles to please all. Choice **$29.50.**

New Coats

Know Them by These Tokens

Flaring or ruffled hems; Medici and stand-offish collars; sagging belts and ties.

—Slipping on one of these loose coats seems to impart a swagger air that's charming. Woolly chinchillas are all white or checked in daring blues and pinks. Novelty checks are "good;" many silks are shown. Staple serges and failles in bright, gay colors. Spring shades of many kinds. But come and see. $23.50 and $25.

Klosfit Petticoats

Fit Like Another Skin Do Not Show a Wrinkle

With your new suit or gown you will want a Klosfit Petticoat. Complete stock here in all-silk messaline or messaline flounce with Jersey top. Black, white and colors: $5.

Every Woman Will Want to

See the New Silks

—The silk business of Atlanta and the South doesn't settle at Rich's by chance. We prepare for it. Not only in quantity, but in freshness of assortments, in fullness of fashions, in beauty of varieties. Were we inclined to make a "flash" we could list dozens of the silks by their foreign, unpronounceable names. But you would have to see the silks to appreciate them, so we merely list them in price groups under the names you know.

Taffetas, $1.50 to $3.50.	Crepe de Chines, $1.50 to $2.50.
Crepes, $1.50 to $3.50.	Fancy Chiffons, $1.50 to $7.50.
Meteors, $1.50 to $3.50.	Plain Chiffons, 75c to $1.50.
Moires, $1.50 to $3.50.	Satin Francais, $1.50 to $2.50.
Plaids, $1 to $2.50.	Trimming Silks, $1.50 to $2.50.
Messalines, $1 and $1.50.	Tub Silks, 50c to $1.75.
Bengalines, $3.50 to $5.	Underwear Silk $1.50 to $2.50.
Cascodeuse, $2.50 and $3.50.	Print Warps, $1.50 to $5.
Vestings, $2 to $3.	Checks and Stripes, $1 and $1.50.
Failles, $3.50.	Novelties, $1.50 to $18.50.
Foulards, 85c and $1.	
Nets, 85c to $2.50.	

(Silk Annex, Main Floor, Left)

Don't Fit New Gowns Over Old Corsets

ANY WOMAN who has experienced the tragedy of having a wardrobe made up over old corsets to be afterward worn over new ones, needs no caution that **"now is the time to buy your new corsets."**

For there are differences in the new corsets that make fitting over them imperative. They are more natural in effect, yet have not abandoned their function of preserving the grace of the figure. They give every appearance of the corsetless figure with every advantage of healthful figure restraint.

Right choice and right fitting are easy at Rich's new and enlarged Corset Store. Not only have we the best corsets, from the best makers, but also half a dozen adept fitters. We specialize in no one corset; we stock complete lines of such well known makes as—

Bon Ton	Fleur de Lis
Gossard	Madame Grace
La Grecque	Royal Worcester
La Banelle	C. B. a la Spirite
Warner's	Rengo Belt
Calma	Star-Cresc
P. N.	Bien Jolie, etc.

Our Out-of-Town Corset Catalog

Our special corset catalog, illustrating and describing the above corsets, will be off the press in a day or two.

Embroidered Robes in Wondrous Array

A Galaxy of Fashionable Fabrics Exquisitely Embroidered Awaits Milady's Choosing

DESIGNERS dreamed visions of loveliness; fairy fingers crystallized them into dreams of beauty—the result is before you. Fanciful? Wait until you see the embroideries. There are filmy fabrics embroidered in designs that would challenge the skill of an artist; pretty rosebuds peep forth from a bed of snow; sprays, buds and flowers blossom like a spring garden.

—The list of fabrics reads like a page from the fashion roster for spring. There are crepes, lingeries, voiles, nets, neige, chiffon cloth, glass cloth. Two combinations are voile tops with linen or crepe bottoms, or lingerie with lace or craquelle net bottoms. Some fabrics are self-embroidered in Teneriffe, Filet, Venise and Irish designs, while others are self or colored embroidered in blind, open, shadow and eyelet patterns. Flouncings are 18 to 54 inches wide. Bands are 1½ to 8 inches wide. Prices range from $2.50 to $13.50. On special sale are:

$16.50 to $20 Robes at $10

—White and colored crepes, some with ratine borders. Imported patterns; some all white; others embroidered in self or contrasting colors. Some with bands.

Crepe Robes $5.98

—White crepe flouncings in 4 1-2 yard patterns to robe. Embroidered in dainty floret and sprays in lavender, rose, light blue, pink and black.

$4 Allovers $2.25

45-inch white crepe allovers embroidered in solid colors and two-tone effects. Sprays and floral patterns.

75c & $1 Laces 59c

Charming patterns in Val and shadow laces in widths from 12 to 18 inches. Delightful for blouses, etc.

$1.50 Allovers 98c

42-inch all-over embroideries. White crepe embroidered in neat spray patterns in various colors.

(Main Floor, Right.)

Spring Cottons Have Blossomed

Novelty Dress Fabrics Have Unfolded In an Enchanting Garden of Beauty

MANY of the beautiful fabrics, which left Europe later than the others, have fluttered into the garden of Wash Cottons like apple-blossom petals. They make still more bewitching a gathering that has already attracted the attention of Atlanta women generally by its rich variety, and by daring originality and exclusiveness of the designs it includes. Fabrics can be classified in four groups:

The Charming Crepes

—Make a brave show. 40-inch white crepes at $1 are embroidered in colors; solid colors have raised plaids or stripes; others have plaids or stripes of variegated colors. At $1.50 to $3 are flower designs of bewitching delicacy, exquisite embroidered effects and exclusive Paris patterns. All the other end at 25c up are solid color crepes, floret and striped patterns.

Ratines Run the Gamut

—of plain colors with nubs and stripes; black and white checks and stripes; rich Scotch plaids and all sorts of novelty weaves 39c to $2.50.

Linens Are Favored

—for suits and dresses. All weights and textures —plain, ramie and crepe. France, Ireland and Germany contribute their best. 25c to $2.50; the latter for a linen ratine.

Silk & Cotton Fabrics

are entrancing. There are solid colors in crepe de chines at $1.50 eponges at $1; floret crepes at $1. A self striped crepe is delightful for draperies; an embroidered crepe is stunning for exclusive gowns. Brocaded designs in solid colors are fetching, floral effects from Switzerland fairly captivate. It's showing that is good to see.

Silk Hose Sale

Slit Skirts and Pumps make 'em a necessity.

$1 Silk Hose 79c

—A splendid quality of pure thread silk. Hose are full fashioned and finely finished. High spliced silk heels, lisle feet and garter tops. Black, white, gray, pink, sky, corn, purple and the new bronze.

$1.50 Stockings $1.10

—To save 40c a pair means that you can have three pairs for about the usual price of two. Choice of light or medium weights. All lisle feet with high spliced heels. Tops are of lisle, or silk with lisle lining. Black only.

50c Silk Stockings

—Wayne Knit, the best of the 50c boot silk stocking. Extra heavy weight. Black, white or tan.

(Left Aisle.)

25c Flaxon 19c

—Every woman who knows the genuine Flaxon will be glad to get four yards for the usual price of three. Flaxon is so staple that it's just like getting $1 for 76c. Full pieces, all clean and fresh. The neat checks and stripes, etc., that are favored for shirtwaists, children's frocks and summer dresses. Just enough for Monday's selling.

(Left Aisle.)

March Oriental Rug Sale

Save a Fifth to a Third

THE "Dark Ages" are just disappearing from the commercial world. Selling Oriental Rugs without sham, evasion or quibbling is the work of the modern store. There is no difficulty in determining the market value of an Oriental Rug—the customs authorities have very clear standards of value-gauging, and the ad valorem duty is based on their knowledge. To be sure a sentimental value attaches to rare specimens—but these must be rare from the museum standpoint, rather than from a commercial standpoint, to make the value unknowable.

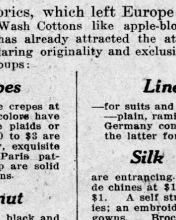

Rugs vary in worth—vary for several reasons—and one buys this rug as fairly at several thousand dollars as one buys this more ordinary piece at ten or fifteen dollars. Gathered directly and valued anywhere near a true worth, there is no luxury as sensible as Oriental Rugs, for they outwear all other floor coverings, while adding elegance to the home. All Oriental rugs cost less in this sale.

Though savings range from a fifth to a third; some rugs show larger savings, such as a

$25 Kazak at $15	$150 Kurdistan at $75
$50 Iran at $35	$200 Camel's-hair $100
$95 Iran at $60	$350 Kirmanshah $225

(Rugs, Third Floor.)

25c to $1.25 a doz. buttons on cards at 10c a card

—To set the button stock in shipshape for spring, we've brought forth all the odd buttons in fancy styles. These buttons vary in size and shape from a pea to a half dollar. All good styles; they simply happen to be odd-sizes. Find them on cards—a fourth dozen, a half dozen, a dozen to card. The higher priced they are; the fewer to the card. Values 25c, 50c, 75c, $1 and $1.25 a dozen; choice the card 10c.

Black and White Jewelry 50c

—The most fashionable novelty today. A brooch pin of Sterling silver is surmounted with black enamel outlined by one row of brilliants.

—6-inch black hat pins set with brilliants and pearls. Two on card 50c. Imported black and white hat pins, each 50c.

—Black jet ear-rings, set with white brilliants. 50c.

Pictorial Patterns For Home Sewing

Writing Paper

Crane Creates a Charming Novelty

—Elizabethan linen lawn stationery is plain white framed with 1-4 inch raised or beveled border. Variously with gold or colored monogram in center with lines in border to match. Gold edged. Correspondence cards similitarly treated. 24 sheets of paper or correspondence cards with envelopes to match. An ideal paper to carry the message that good taste dictates.

$1 to $2 a box.

Stamped Nainsook Gowns at 49c

INASMUCH as the nainsook alone could not be purchased for 49c, the value is obvious. Clearly stamped for French, solid or eyelet embroidery. Five (5) different styles with "V" or square neck.

Art Linens at 25c

25c for 40c centerpieces—white art linen centerpieces, every thread pure flax. Stamped for Madeira, French and eyelet embroidery. 22-inch size.

25c for 50c towels—bird's-eye and all-linen stamped towels in guest room size.

Electrical Appliances

We Open a New Department to Banish Household Drudgery

—Because they save time, temper and money, more women are daily using electrical devices. Every piece we handle is guaranteed for several years. These **"Opening Specials."**

$1.98 for $3.50 irons—3 lb. nickel plated with narrow point for ironing delicate fabrics. Fitted with removable handle, stand tension spring, 8 feet of flexible cord with attachment plug and connector.

$5.98 for $8 percolator—as shown. Simple, easily cleansed. No valves. Begins percolating in 15 to 30 seconds.

$3.98 for $6 electric stove—"you can cook an entire meal on this stove." Fitted with aluminum griddle, frying pan, cake or fish turner and toaster mesh; all with cool handles. Sets on nickel plated tray. Complete with 8 feet of cord, plug and connector.

$2.48 for $4 iron—6 lb. iron for domestic and laundry use. Fully fitted as above.

Other Irons, 9, 12 and 16 lbs. Curling Iron Heaters, $2.75 to $4. Warming Pads, $5 and $7.50.

Grills complete, $12.50. Upright Toasters, $4.

(Main Floor, Right Annex.)

$7.50 & $8.00 Suit Cases

All leather suit cases with sole leather reinforced corners. Leather straps all around. Linen Lined. Fitted with shirt fold. 24 and 26-inch size. **$5.48**

(Rugs, Third Floor.)

ATTRACTIVE VISITOR

MISS LENA GERTRUDE STANTON.

Miss Stanton recently returned to her home in Social Circle after having been pleasantly entertained in the city as the guest of relatives and friends. During her visit she was the honor guest at a series of informal parties.

GRIFFIN

GRIFFIN.—A pretty home wedding of Tuesday last was that of Miss Eula Starr and Mr. Joseph T. Peek, which occurred at 4 o'clock in the afternoon, at the home of the bride's mother, Mrs. Jane H. Starr. The ceremony was performed by the Rev. E. A. Scott. Owing to a recent bereavement in the bride's family the marriage was very quiet, being witnessed only by the families of the contracting parties, and a few intimate friends.

Miss Lucy Beck was hostess Friday afternoon at a lovely auction bridge party in compliment to Mrs. George Brown, of Newnan, the guest of Mrs. Thomas J. White.

Quantities of double pink hyacinths and ferns were the effective decorations used in all the rooms open to the guests.

Following the game delightful refreshments were served at the card tables. Twenty guests were entertained.

Mr. and Mrs. William Beck entertained Tuesday evening at a beautiful dinner in honor of Mrs. W. T. Irvine, of Cartersville, the guest of Mrs. Milton Daniel.

A plentiful use of jonquils and daffodils added to the attractions of the home. A French basket of jonquils and ferns being the centerpiece of the dining table.

The guests included Mrs. Irvine, Mr. and Mrs. Milton Daniel and Mr. Willard Irvine.

Mrs. W. E. H. Searcy, Jr., was the delightful hostess at an elegantly appointed luncheon on Friday, especially in compliment to Mrs. Joseph Hal, of Baltimore, the guest of Mrs. Robert Daniel, and Miss Katherine Walker. Red carnations and asparagus fern were used in decorating the handsome home and formed the central decoration for the table in the dining room. Those present were Mrs. Hall, Mrs. Daniel, Miss Walker, Mrs. Thomas Mills, Mrs. R. H. Blakely, Mrs. Edward Smith, Miss DeLoach, Miss Anderson, of Philadelphia, Pa., Miss Martha Drake, Miss Henrietta Searcy, Mrs. Searcy, Jr. After luncheon Miss De Loach and Miss Anderson gave interesting talks on "Child Welfare."

On Friday evening Mr. and Mrs. William Beck entertained at a lovely dinner party with Mrs. Joseph Hall, of Baltimore, as the guest of honor. Invited to meet Mrs. Hall were Judge and Mrs. Robert Daniel, Miss Walker and Miss Carrie Bakes.

Mrs. B. F. Huggins gave a sewing party Tuesday afternoon in honor of her guest, Mrs. George McCrary, of Macon. Twenty guests were present and assisting the hostess in the entertainment of her guests were Mrs. Emmett, McDowell and Mrs. Jack Miller.

Nelson Social News

NELSON.—Misses Etta and Belle Stanley and Mrs. T. J. Castelo, of Griffin, spent last week with Miss Maye Morris.

Miss Irene Hollingsworth, of Atlanta, has returned home, after spending two weeks as the guest of Mrs. E. D. Hightower.

Mr. and Mrs. Thebeath and children, of Cleveland, Ohio, will make their home in Nelson for a few months.

Mrs. E. W. Hightower complimented Miss Irene Hollingsworth with a card party last Tuesday evening. Those present were Miss Hollingsworth, Miss Maye Morris, Mr. Albert Hutton, Mr. William Anderson and Mr. Yeargan Tarply.

Mrs. E. W. Hightower and children are spending the week-end in Atlanta, as the guests of relatives.

Miss Lucy Atherton, of Atlanta, is spending some tiime here as the guest of Mr. and Mrs. Glen Atherton.

COVINGTON SOCIAL NEWS

COVINGTON.—Miss Rubye Newsome, who has ben the attractive guest of Miss Julia Aiken for several days, returned to her home in Union Point on Sunday.

Mrs. W. T. Elder returned to her home in Atlanta after a pleasant visit to her sister, Mrs. P. W. Godfrey, on Conyers street.

Mrs. G. T. Wells and Miss Florence Wells spent Friday in Atlanta.

Mrs. W. D. Travis has returned home after a two months' stay with relatives in Savannah and Davisboro.

Mrs. Berto Lee has returned home after a pleasant visit to relatives and friends in Atlanta.

Mr. and Mrs. J. W. Meador have returned from Mansfield, where they were called by the death of Mrs. Jack Meador.

The many friends of Miss Christine White will be glad to learn that she is improving at the Davis-Fisher sanitarium in Atlanta, where she was operated on last week for appendicitis.

Mr. and Mrs. Fielding Taylor entertained a few friends on Tuesday at a spend-the-day party at their home on Floyd street, the guests including Mr. and Mrs. A. S. Adams, Mrs. Edwin Taylor, Miss Emily Melton, of Oxford, and Mr. Cranston Williams, of Greensboro.

Miss Nina Morris, of Fort Gaines, and Miss Marion Gay, of Eufaula, Ala., who have been the attractive guests of Miss Annie Belle Robinson at her home on Washington street, have returned to their home. They were the honor guests at a number of pretty social affairs while in the city.

Miss Ethel Worsham has returned home after a pleasant visit of several days to Miss Alline Hollingsworth at Lithonia.

Mr. N. S. Turner, Misses Susie Lewis, Jule Trippe, and Natalie Turner went to Atlanta this week to see the Russian dancer, "Pavlowa," at the Atlanta theater.

Miss Zena Talmadge and Mr. Lewis Hussey, who were the week-end guests of Miss Annie Belle Robinson, have returned to their homes in Athens.

Miss Clara Belle Adams returned home Wednesday from Newborn, where she has been the guest of her grandparents, Mr. and Mrs. T. J. Speer, for several days.

Mrs. Charles A. Sockwell has returned home, after a visit to relatives in Social Circle.

Miss Ladye Brediove, of Monroe, is the guest of Mrs. Lester Lee at her home on Conyers street.

Miss Mary Park is spending some time with relatives and friends in Crawfordville.

Mr. David Butler, of Chicago, is the guest of his mother for several days at her home on Conyers street.

Miss Allyne Cook, who has been the guest for several days of Miss Sallie Mae Cook, has returned to her home in Social Circle, after a delightful visit.

Mrs. D. Adams and family have returned home from a visit to Mrs. Adams' parents, Mr. and Mrs. T. J. Speer, in Newborn.

Miss Agnes Vining, of Savannah, is spending some time in the city as the guest of her cousin, Miss Pearl Vining.

Mr. and Mrs. Shelly Elliott, of Conyers, motored to the city Wednesday and were the guests of friends.

Mrs. Clarence Taylor spent Thursday in Social Circle, the guest of relatives.

Miss Dorothy Musting, of Agnes Scott college, has returned to Decatur after spending the week-end with Miss Lucy Bryant.

Miss Sallie Mae Pickett leaves this week for Gainesville, where she will spend a week as the guest of friends at Brenau.

Miss Florrie Harwell, who has spent the past two weeks in Milledgeville as the guest of relatives has returned home.

Mr. and Mrs. B. F. Taylor, Miss Emily Melton and Mr. Cranston Williams went to Atlanta Thursday to see "The Merchant of Venice."

Mrs. L. D. Bates has returned to her home at Corryton, Tenn., after a pleasant visit to her sinster, Mrs. W. J. Higgins.

Mrs. Count D. Wilson and Miss Gladys Lee have returned home from Athens, where they attended the North Georgia Missionary conference.

Mrs. P. W. Godfrey has returned home after spending the past two weeks in Kentucky, where she was called by the illness of her brother, Mr. Harden.

Mr. Jack Estes, of Dallas, Tex., was the guest Sunday of Mr. and Mrs. H. D. Estes, coming to accompany Mrs. Estes home. Mrs. Estes has been the guest of relatives for several weeks.

Lawrenceville Social News

LAWRENCEVILLE.—Mrs. R. D. Dewease was the charming hostess to the Wimodausis club on Thursday afternoon, at her pretty new bungalow on Perry street.

Miss Louise Rogers, of Grayson, was the week-end guest of her sister, Mrs. V. G. Hopkins.

Misses Ellise and Lucile Craig have returned from Atlanta, where they have been delightfully entertained as the guest of Mrs. Joseph Clarence Cooper.

Miss Minnie Peeples is spending some time in Atlanta, the guest of her sister, Mrs. A. F. Cain.

Miss Annie Perry, of Winder, is the guest of Mr. and Mrs. J. A. Perry.

Dr. and Mrs. V. G. Hopkins have returned from Atlanta.

Miss Bessie McKelvey entertained two tables of rook very delightfully on Friday evening.

Mr. Ross Craig spent Sunday in Athens.

Mrs. Sallie Gouge and Miss Dora Gouge, have returned from a visit to friends in Atlanta.

Mrs. George Campbell and young daughter, have returned to their home in Atlanta, after a visit to Mr. and Mrs. T. L. Evans.

Miss Minnie Mae Powell has returned from a pleasant visit to Miss Nellie Bullard, in Atlanta.

Judge Charles H. Brand, of Athens, is the guest of Mr. and Mrs. L. M. Brand.

Mrs. Ethel Tye Wright, of McDonough, is the attractive guest of Mr. and Mrs. William Houston Powell.

Mrs. Daniel Madison Byrd has returned from Atlanta.

PALMETTO

PALMETTO, Ga.—Prof. E. H. Johnson, vice president of Emory college, was the guest of relatives the past week.

Miss Katherine Reid left for Philadelphia Monday to spend March with Mr. and Mrs. J. D. J. Fanshaw.

Mrs. M. A. Wiley, Mrs. Maggie Dean Morris, Mr. and Mrs. F. R. Smith are expected home from St. Petersburg, Fla., Wednesday.

Master Charles Duke has quite recovered from measles and will resume his school duties very soon.

Mr. and Mrs. David Griffin, of Atlanta, whose marriage was a society event of the past week, will be week end guests of Palmetto friends.

Mr. and Mrs. Paul Mangel were recent guests of Mr. and Mrs. Edward Duke.

Mr. Edgar Wingo, of Atlanta, spent Sunday with his parents.

Miss Louise Byrom has returned to her home at Newnan after a pleasant visit to Mr. and Mrs. J. M. McMillan on Western Heights.

Miss Dora Hearn, of Atlanta, is the attractive guest of Misses Lucile and Mary Conder.

Mr. Spellman, of Atlanta, was the guest of Palmetto friends Sunday.

Miss Ethel Smith, of Newnan, spent the past week with Mr. and Mrs. John K. Sims.

Stockbridge Social News

STOCKBRIDGE.—The Joe Wheeler chapter U. D. C., had a most delightful meeting last Wednesday afternoon with Miss Carrie Bryant and Mrs. Hardy Askery. There was a good attendance. Mrs. Walter Estes and Miss Algie Born, of Rex, came down to the meeting. The home was attractive with jonquils in baskets on the mantels and tables, a delicious salad course was served.

Mrs. Carmichael Greer, of Comer, Ga., was a visitor to Stockbridge last week.

Miss Ruby Brogan spent Tuesday in Atlanta.

Mrs. Kate Livingston, of Atlanta, and Mrs. Florence Smith, of Rex, were the guests of Mrs. George Hinton last Wednesday.

Rev. F. H. Seaborn spent last week in Atlanta to attend the Bible conference.

Mrs. S. C. Williams and daughter, Sarah, spent the week-end in Atlanta lately and the latter took part in a recital at Washington seminary.

Mrs. D. M. Power and Mrs. C. M. Sprayberry spent Thursday in Atlanta.

Mr. and Mrs. John S. Bonnar and Mrs. Mosley spent one day last week with Mr. and Mrs. George Hinton.

Three Concerts *Will Be Given* **by Mme. Agnes Conrad** *and Associated Artists*

March 9th and 10th in Wesley Memorial Church

Under the Auspices of the **Home for Old Women**

Tickets on Sale at Door

26 SHADES FOR EVERY PURPOSE **FIXALL** THE FINISH THAT LASTS

For Floors, Furniture — For House Finishing

Home Improvement

IT IS really wonderful what a little taste will accomplish in the betterment of home appearance. The Spring, when house cleaning is in order, is the best possible time to look to the floors, furniture and woodwork and make them more durable and sightly for the hard service they must render during the coming Summer. Floors carefully gone over with

FIXALL
"THE FINISH THAT LASTS"

will save hours and hours of hard labor when the warmer weather permits open doors and windows and consequent accumulation of dust from outside. Anyone can apply *Fixall* if directions printed on the can are followed.

"Little Miss Fixall" has prepared a series of transparentillustrations which show just how your room would look finished in the various Fixall colors. These illustrations are a source of information to the housewife who wants the best color effect on floors and woodwork and are very interesting to the "Little Miss Fixall" in your home. Write us a postal today and get one free.

Fixall is sold in cans holding one-fourth pint to one gallon at 15c to $2.50. There is a right size can for every purpose at your dealers.

Louisville Varnish Co.,
LOUISVILLE KENTUCKY.

An important event to every woman who takes pride in her personal appearance.

Criticism of her dress is something that every woman must look for.

If you would have only the most favorable criticism you will wear this spring a Wooltex suit. No one can make diverse comments on Wooltex styles for they are the creations of what is without question the most expert style organization in the world.

And in a Wooltex suit you will always feel comfortably certain that the style lines will be retained as long as you wear it because of the most excellent quality of the materials and the very remarkable high grade tailoring that are part of every Wooltex suit.

Davison-Paxon-Stokes Co.

The Store That Sells Wooltex

Coats Suits Skirts

PERSONAL MENTION

—Mrs. William Oldknow was hostess at luncheon at her home on Cherokee avenue Saturday in compliment to Mrs. Anna Fletcher, of Oldham, England. Among those present were Dr. Florence Trues, Mrs. J. G. Tophan, Mrs. George A. Clayton, Mrs. William Stoddard, Mrs. B. S. Mackey, Mrs. W. W. Wilson, Mrs. J. S. Tinsley, Mrs. William Harwell, Mrs. T. N. Blackman, Mrs. William Patterson, Mrs. James Marentett, Mrs. J. W. Hinchcliff and Miss Elizabeth Clayton.

—Judge and Mrs. Peyton L. Wade and little Miss Frederica Wade will arrive during the week from Dublin to be the guests of the Misses Black at their home on Spring street for several days before taking possession of their home on Piedmont avenue. It is a matter of congratulation to their many friends that Judge and Mrs. Wade will make Atlanta their home.

—Mr. and Mrs. W. R. Bowles, Jr., of Moultrie; Mr. and Mrs. J. J. Hunt, of Scottdale; Miss E. Burtch, of West Point; Mr. and Mrs. F. P. Linder, of Hartsville; Miss Gladys Dasher, of Macon; Miss E. G. Holt, of Athens; Miss Jane Wilhoit and Mrs. J. W. Pinkston, of Greenville, and Mr. and Mrs. Warren Grice, of Hawkinsville, spent Saturday at the Ansley.

—Miss Mary Lucy Turner and Miss Annie Lou Pagett left Friday for Gainesville, and are the guests of Miss Isabelle Charters, and later they will visit Miss Carol Dean. Friday evening they were honor guests at a box party, to witness a play given by the Brenau students.

—Mrs. Ella Wright Wilcox, who has been ill at the Davis-Fisher sanitarium, is convalescing at her apartment in the Ponce de Leon. Miss Annie Wright who has been the guest of her sister for the past few weeks has returned to her home in Augusta.

—Mrs. Charles Starling entertained the twelve members of her embroidery club and a few other guests Friday afternoon at her home on Moreland avenue. The guests were Mrs. Thomas Mauldie, Mrs. T. D. Ford, Mrs. Price and Mrs. A. J. Stitt.

—Mr. and Mrs. John W. Grant and Miss Margaret Grant will leave Wednesday for New York, where they will remain until March 17, on which date they will take a steamer for the southern Mediterranean cruise and will be absent about three months.

—A three-act comedy entitled "Miss Fearless and Company," was recently presented with great success by a number of pupils at Roanoke Institute, at Danville Va., under the direction of Miss Mary Belle Gordon, formerly of Atlanta.

—Mrs. W. A. Adams, of Lexington, Ky., who has been in Florida for several months, visiting friends in St. Augustine, Palm Beach and Miami, is the guest of Mrs. J. W. Ferguson on North Boulevard.

—Mrs. Joseph T. Orme, Miss Anne Orme and Miss Alice Orme, are at present in Rome, Italy, where they will remain until the latter part of April, when they will go to Paris to remain through May.

—Mrs. Bert Tull, of Augusta, who is frequently the guest of friends in the city, gave a beautiful party recently at her home on Green street, in honor of her niece, Miss Amelia Schlorer, of New Jersey.

—Mrs. Anne Fletcher, of Oldham, England, who has been spending the winter with her sister, Mrs. William Oldknow, will leave Sunday evening for New York, sailing from there for her home.

—Mrs. Charles E. Shore and little daughter, Louise, returned Saturday from Daytona, Fla., where they have been spending several weeks with Mrs. Shore's mother, Mrs. Henry Q. Hawley.

—Miss Paula Garrison, of Houston, Tex., arrived Wednesday and is the guest of Miss Marian Perdue, and of Miss Tommie Perdue, for several weeks at their home in Inman Park.

—Mrs. Clayton Cooley, of Minneapolis, Minn., will arrive Tuesday to be the guest of her sister, Mrs. George Crandall, en route home from a visit to friends in New Orleans.

—Mrs. James Dudley and Mr. and Mrs. John Dudley and little daughter, Mary, returned home Monday, after a visit of two weeks to friends in Augusta and Savannah.

—Mrs. R. W. Davidson arrived from Canada yesterday to be with her sister, Mrs. Charles D. Atkinson, 705 Ponce de Leon avenue, during Mrs. Atkinson's illness.

—Mrs. B. L. Hearn accompanied by her guest, Mrs. J. E. Roper, of Abbeyville, S. C., left Saturday for a short visit to friends at Fitzgerald, and Cairo.

—Mrs. J. W. Hinchcliff entertained at luncheon Thursday in honor of Mrs. Anna Fletcher, the guest of Mrs. William Oldknow. Eight guests were present.

—Mr. and Mrs. Robert Keely, who have been spending the past year in Atlanta, will leave early in April for Jacksonville, Fla., to make their home.

—Mr. and Mrs. Oliver De Ridder, of Rochester, N. Y., who spent the winter in Florida, are the guests of Mr. and Mrs. James Allen Alexander.

—An enjoyable affair was the entertainment given by the children of Oakland City, Tuesday evening at the Oakland City Methodist church.

—Mr. and Mrs. D. B. Taylor, of Vicksburg, Miss., announce the birth of a daughter on March 1, who has been named Elizabeth Carroll Taylor.

—Miss Edwina Harper entertained the members of the Delta Phi Pi sorority of Washington seminary, at a bridge luncheon Saturday afternoon.

—Mr. and Mrs. Max Epstein announce the birth of a daughter, at their home on East Ninth street, March 7, who has been named Edith Epstein.

—Miss Madge Bannigan, of Providence, R. I., who has been the guest for several weeks of Mrs. Reese Marshall, will return home Sunday evening.

—Mr. and Mrs. W. L. Nance, of Fort Valley, arrived Friday and are the guests of their parents, Mr. and Mrs. Walter Booth, in West End.

—Mrs. Mary S. Foster, of Newberton, Conn., is the guest of Mr. and Mrs. Walter P. Stanley at their home on the Prado in Ansley Park.

—Mr. Milton H. Saul returned today from Tennessee, where he was called by the illness and death of his father, Mr. William S. Saul.

—John Hope, the little son of Mr. and Mrs. J. H. Merritt, has recovered from a recent illness and is with his mother at Fasse-a-Grille, Fla.

—Mrs. John Simons, who spent the winter in Montgomery with her sister, Mrs. George Stuart, has returned to her home in Kirkwood.

—Miss John Bowie and MissiVirginia Bowie, left Saturday for New York City, where they will spend a week at the Hotel Wolcott.

—Miss Frances Campbell and Miss Jean Campbell, of Mansfield, spent Thursday with their uncle, Mr. W. C. Pennington.

—Mr. and Mrs. J. H. Jones and children, of Boise, Idaho, have been the guests for a week of Mr. and Mrs. Walter Booth.

—Mr. James Chapman, of Providence, R. I., is visiting his mother, Mrs. E. Chapman, on Epworth street, Oakland City.

—Mr. Archibald Davis has been called to Charlottesville, Va., by the serious illness of his mother, Mrs. Noah K. Davis.

—Mrs. J. L. Simons and Mrs. R. P. Grigg, of Montgomery, Ala., are the guests of Mrs. John Simons in Kirkwood.

—Miss Fred Grace, of Marietta, has been the guest for several days of Mrs. H. A. Robinson and Mrs. R. A. Robinson.

—Mrs. James B. Johnson and Miss Louise Johnson have returned from a visit to Mrs. Dan Ruden in Norfolk, Va.

—Miss Ella McGee left Thursday for her home in Macon, after a pleasant visit to Mrs. F. V. Francis, at Decatur.

—Mrs. Warren Griffiss, of Baltimore, is the guest of her sister, Mrs. L. G. Dorsey, at her home on Juniper street.

—Mr. and Mrs. Michael Hoke and family and Miss Nita Black, have returned from a motor trip to Dublin.

—Mrs. G. H. Pryor, of Gainesville, was the guest of Mr. and Mrs. G. S. Prior, during the Bible conference.

—Mrs. William Adair Martin is rapidly convalescing from a recent serious illness at St. Joseph's infirmary.

—The friends of Miss Inez Reid will regret to learn of her illness at her home on West Eleventh street.

—Mr. and Mrs. Z. D. Harrison have returned from Sarasota, Fla., where they have been spending some time.

—Mr. W. N. Camp is ill at the Davis-Fisher sanitarium, where he recently underwent an operation.

—Mrs. A. O. Adams, who has been ill at her home on Luckie street, is slowly improving.

—Miss Gladys McLean and Miss Eva Powers, of Rome, were the guests of friends Saturday.

—Miss Irene Watson has returned from New York City, where she spent the winter.

—Mrs. Cynthia Elder Keigh is at home to her friends at the Georgian Terrace.

—Master Brooks Pennington, of Covington, was the guest of relatives recently.

—Miss M. L. Bishop has returned from a ten days' visit to New York.

—Mr. James Dudley returned Friday from New York City.

Banquet at Hyperion Club

A banquet was held Friday evening by the members of the Hyperion club at the club home in West End. Interesting talkes were made by the officers of the organization, and a vote of thanks was given the social committee for the success attained in the club entertainments.

Those present were Mr. William E. Close, Mr. E. W. Lively, Mr. H. T. Collinsworth, Mr. B. Pope Franklin, Mr. Paul O. Turner, Mr. Lem B. Hardy, Jr., Mr. O. I. Freeman, Mr. J. B. Suttles, Mr. Harry Carr, Mr. Lacy Delhouse, Mr. P. L. Wootten, Mr. H. L. Parish, Mr. L. C. Smith, Mr. P. G. Foddrill, Mr. L. R. Pearson, Mr. W. E. Franklin, Mr. G. T. Freeman, Mr. L. L. Strobble, Mr. Arnold Binns, Mr. F. H. Ogletree, Mr. Cuyler Trussell, Mr. J. C. Baldwin, Jr., Mr. E. M. Pollard, Mr. L. T. Law, Mr. J. B. Jackson, Mr. A. D. Freeman, Mr. Ernest Allen, Mr. Alvin Lovingood, Mr. Mercer Lee, Mr. Roy Ezell, Mr. J. E. Medlock, Mr. Tye C. Sanders, Mr. J. H. Lane, Mr. John R. Jordan, Mr. Sam Dull and Mr. Cliff Brown.

Dorothy Dodd

Shoes for Women

$4.00

There's nothing difficult about having pretty feet. It's just a matter of getting a DOROTHY DODD SHOE that suits the contour of your ankle.

This cut pictures a model of refinement and good taste, not commonly found in shoes that cost so little.

WE HAVE THIS STYLE IN PATENT VICI, GUN METAL, SATIN AND BUCKSKIN, WITH A SELECTION OF BUCKLES TO PLEASE THE MOST CRITICAL.

Stewart

GOOD SHOES for EVERYBODY

FRED S. STEWART CO.
25 WHITEHALL ST.

PICTORIAL REVIEW PATTERNS ARE PERFECT

Annex Attractions at Keely's

PICTORIAL REVIEW PATTERNS ARE PERFECT

Fashion Decrees the Vogue of Washables for Spring 1914

The notable features in the spring washables will be Pliancy! Softness! Sheerness! Delicacy! The French, Belgian and German artists have sent us *new things* which will appeal to the lovers of *novelty*.

Tariff Changes Make Luxuriousness in Wash-Materials Possible

In no other departments of dress have such elegance and novelty been manifested as in the *Foreign Cotton Fabrics.*

Ratines, Voiles, Crepes, Golfines, Nub Fabrics, Rice Cloths
All Are Ready for You Here Monday

New Spring Cottons

The skill of the cotton weavers and printers is exemplified in the productions of cotton fabrics which rival silks and wools and linens in their novelty and charm.

Tomorrow a showing at modest prices of fashionable dress cottons in a sale which will include very special values as quoted below:

New Embroidered French Crepes	69c
38-Inch Novelty Ratine Checks, yard	65c
38-Inch Matelasse French Eponge, yard	50c
36-Inch Novelty Baskette Eponge, yard	50c
36-Inch Fancy Crepe Ratine, yard	50c
Brocaded Novelty Ratine, yard	50c
Floral Embroidered Crepe, yard	50c
Corded Flowered Tussahs, yard	50c
Embroidered Dot Crepes, yard	50c
Novelty Silk Stripe Crepes, yard	50c
Ratine Striped Floral Crepes, yard	50c
Brocaded Cotton Crepe de Chine, yard	50c

Novelty Spring Washables

Customers exclaim, on seeing these new and luxurious French Cottons, that they are the prettiest ever shown before in Atlanta. Beautiful in design, novel in texture and charming in coloring, they represent the best of this season's foreign products. Fortunately for you and for us the new tariff admits them at the following modest prices:

New Printed Albania Crepes, yard	65c
48-Inch Colored Tosca Crepes, yard	75c
32-Inch Embroidered Dotted Mull, yard	50c
40-Inch Embroidered Persian Crepe, yard	$1.25
40-Inch Silk and Cotton Crepes, yard	$1.00
42-Inch Cotton Canvas Eponge, yard	$1.75
42-Inch Striped Bourette Crepe, yard	$1.00
45-Inch Colored Linen Ratine, yard	$1.50
44-Inch Rough Twine Eponge, yard	$1.75
48-Inch Fine French Linens, yard	59c
48-Inch New Irish Linens, yard	85c
27-Inch Colored Pongee Linen, yard	25c

Spring Wash Fabrics

Cotton fabrics, in white and fancies, prove to be the most wearable as well as the most beautiful of all dress textiles. They are practical and give the effect of much higher grade materials. Exquisite in their color combinations, charming in their novelty of texture, and endless in their variety of styles, this array of cottons is attractive at prices quoted below:

Novelty Silk Check Voiles, yard	35c
New Embroidered Crepes, yard	35c
36-Inch Ratine Striped Crepes, yard	35c
New Chiffon Lisse Voiles, yard	25c
Silk Stripe Floral Voiles, yard	25c
Novelty Brocaded Ratine, yard	25c
Fancy Cavour Crepes, yard	19c
Gloria Cotton Foulards, yard	19c
Silk and Cotton Foulards, yard	19c
Dainty Floral Crepes, yard	12½c
36-Inch New Bulger Crepes, yard	12½c
Novelty Corded Crepes, yard	12½c

Spring White Goods

Women are now buying their summer dresses and waists before the dressmaker's busy season begins. Already many women are choosing their best white frocks for summer wear. This assortment is the finest line of dress cottons ever brought into Atlanta in large quantities. New tariff conditions make it possible for us to present this large assemblage at prices quoted below:

32-Inch Striped Shirting Madras, yard	20c
36-Inch Ratine Striped Crepes, yard	35c
45-Inch White Edelweiss Suiting, yard	29c
36-Inch Plain White Flaxon, yard	20c
30-Inch Novelty Check Crepes, yard	29c
45-Inch White Mull Lustre, yard	35c
40-Inch Striped Tosca Crepes, yard	59c
36-Inch White Checked Flaxon, yard	15c
42-Inch Fancy Bourette Crepes, yard	85c
27-Inch Novelty Ottoman Cords, yard	25c
44-Inch New Golfine Crepes, yard	$1.25
45-Inch White Lingerie Mull, yard	25c

PICTORIAL REVIEW PATTERNS ARE PERFECT

Keely's Annex for Novelties

PICTORIAL REVIEW PATTERNS ARE PERFECT

BRIDE OF THE EARLY SPRING

—Photo by Stephenson.

MISS SALLIE FANIE McKINNON.

The wedding of Miss McKinnon and Mr. William Taylor Moyers will be an interesting event of April 15 at the Jackson Hill Baptist church. The pretty young bride-elect is the center of a wide circle of friends who will be interested in the announcement of her engagement.

Athens Social News

ATHENS, Ga.—Mrs. Artie Small, of Macon, is visiting her parents, Captain and Mrs. J. W. Barnett.

Mrs. Rosa D. Hull, who has been spending the winter in Savannah with Mrs. Gordon Carson, has returned home.

Mrs. McDonald, of Savannah is visiting her son, Mr. Olan McDonald, a student at the university, who is ill.

Mrs. J. C. Pitner is in Macon, the guest of her daughter, Mrs. Henry Lanar.

Miss Etta Park spent several days in Atlanta the past week.

A very happy and informal event was the dancing party Saturday evening at which Messrs. Murray and Edward Soule entertained at the home of Dr. and Mrs. Andrew Soule, on Milledge avenue.

Mr. Allen Edwards, of Detroit, is the guest of Mr. and Mrs. C. A. Scudder.

Miss Stella Center, of Valdosta, is visiting her sister, Miss Augusta Center.

Mr. and Mrs. Harry Woodruff have returned to Columbus after a visit to Mrs. W. D. Beacham.

Mrs. J. M. Owen has returned to Knoxville, Tenn., after visiting here for several days.

Miss Madge Webb, of Shelby, N. C., is the guest of Miss Lalage Darwin.

Miss Eleonor Barrow is th guest of her sister, Mrs. Sam Crow, in Baltimore.

Mr. Steve Crump has returned from Atlanta.

Miss Emma Jordon, of Atlanta, is visiting Mrs. T. J. Woofter.

Miss Rachel Nunnally, of Monroe, is visiting Miss Lucile Peacock, at L. C. I.

Miss Kate Dearing is in Jacksonville, the guest of Mrs. L'Engle.

Mrs. Alice Adams entertained at a lovely reception on Friday afternoon at the home of Mrs. W. P. Briggs, the honor guest being Mrs. J. M. Owen, of Knoxville.

Mrs. T. J. Woofter gave an informal evening party Saturday morning in honor of Miss Emma Jordon and Miss Rachel Nunnally.

Misses Ruth Hodgson, Lois Fleming, Augusta Arnold, Rebecca Stewart, Susie Davison, Sarah Cobb and Janie Webb went up to Commerce Thursday to attend the luncheon of Miss Geraldine Hood for Mrs. Rosier Wingate, of this city, and her guest from New York.

Mrs. Morton Hodgson is in Atlanta, the guest of Mrs. Robert W. Woodruff.

Dr. and Mrs. S. C. Benedict have returned from St. Simons.

The Twelve club was entertained by Prof. S. V. Sanford Saturday evening.

Mrs. J. W. Barnett has returned from Albany.

On Friday morning Miss Margaret Campbell gave a very informal dance at the home of Dr. and Mrs. J. P. Campbell. Those dancing were Misses Emma Jordan, of Atlanta; Jeanie Arnold, Natalie Bocock, Gwendolyn Griffith and Elizabeth Smith, besides the hostess. Messrs. Gary Wood, Braxton, Roberts, Coker, Tindell, Burns, Gunn, Bennett, Walker, Gunn, Harrison, Davis, Brown and Crump.

Miss Gustrine Milner, of Birmingham, is the guest of her sister, Mrs. Ravand Benedict.

Miss Marion Hodgson is in Atlanta, visiting Miss Laura Cowles.

Mr. James Ray has returned from Monroe.

Mrs. Jim Payne entertained her bridge club Tuesday afternoon.

Miss Rosa P. Smith has returned from Atlanta.

Mr. Hugh Hodgson has returned from Atlanta.

Judge and Mrs. Hamilton McWhorter have returned from Washington.

Mr. and Mrs. J. L. Girdina, of Koree, are the guests of Mr. and Mrs. T. J. Woofter, on Cloverhurst avenue.

Mrs. William Lampkin, of New York, who is stopping at the Georgian, entertained at a lovely dinner on Tuesday. Covers were laid for five. Those present were Mrs. W. J. Peeples, Mrs. Alice Adams, Miss Alice Keen Briggs and Mrs. W. Lampkin.

Miss Marion Pope was hostess at a lovely bridge party Friday afternoon in honor of Mrs. E. F. Porter's guest, Miss Margaret Brooks.

Mrs. Edward I. Smith, Jr., and little daughter are spending the week-end in Atlanta with her mother, Mrs. Lollie Belle Wyly.

Zebulon Social News

Zebulon,—Mrs. B. A. Lifsey has returned from Forsyth, where she was the guest of her daughter, Mrs. Charner Hill.

Mrs. R. M. Hale spent Friday in Atlanta.

Miss Annie Howell is visiting relatives in Atlanta.

A very delightful affair of the week was the bridge party Saturday afternoon given by Miss Mary Baker, in honor of her guests, Misses Ethel and Sarah Stewart, of Decatur. Her guests were Misses Pauline and Annie Mae Bell, Sallie Ruth Milner, Martha Dupree, Lucile and Jessie Howell, Ruby Ballard, Mary Green, Willie Underwood, Sarah, Evelyn and Ruth Howard, Martha Andrews of Grantville, and Mrs. Louis P. Milner.

Miss Bobbie Hawthorne has returned from Atlanta.

Mr. O. E. Stewart, of Savannah, spent the week end here.

Mrs. R. M. Hale, of Albany, was here Sunday.

Mrs. Louis P. Milner and her guest, Miss Andrews, of Grantville, spent Wednesday in Atlanta.

Mrs. A. A. Howell entertained the W. C. T. U.'s on last Monday afternoon most pleasantly.

An event of next Tuesday afternoon will be the card party at which Miss Sallie Ruth Milner will be hostess at her home on Concord street.

Mrs. Mollette Beckham was a recent Atlanta visitor.

Little Miss Ollie Davis celebrated her eleventh birthday last week with an afternoon party at the home of her parents. Games and a guessing contest were a feature of the afternoon.

Mr. Mitchell Hartley, of Atlanta, spent several days of the past week with his parents, Mr. and Mrs. W. J. Hartley.

Miss Regina Brock was the guest of Mrs. Florence Brown, in Concord, last week.

Mrs. Josh H. Milner and children have returned from a delightful stay in Bennettsville, where they were the guests of the former's mother, Mrs. Morgan Chandler.

Misses Biddy and Louise Baker spent Saturday in Atlanta.

Mr. and Mrs. G. A. Simmons returned Saturday from Fort Mead, Fla., where they have been spending several months.

Chapter Eastern Star Organized

One of the most enthusiastic meetings in the history of the O. E. S. of Georgia was the instituting of Capital City chapter on Monday evening, March 2, by Mrs. Rose Ashby, worthy grand matron, with 150 charter members.

The following officers were elected: Mrs. Lela Strickland, worthy matron; Dr. Ed Mincey, worthy patron; Mrs. Elizabeth Marchbanks, associate matron; Mrs. Mary E. Coley, conductress; Mrs. Fanny Nabers, associate conductress; M. C. Strickland, secretary; Mrs. Eula Chappellear, treasurer; Miss Ila Warrier, Ada.; Miss Cora Price, Ruth; Miss Florence Shields, Esther; Miss Maud Davidson, Martha, and Miss Annie Cann, Electa.

A meeting of the new chapter will be held Monday evening, March 9, when the worthy grand matron will instruct the members in the secret work of the organization.

Birthday Party

Little Miss Elizaeth Treadwell celebrated her eleventh birthday anniversary recently with a party at the home of her parents, Mr. and Mrs. S. L. Treadwell, on Glenwood avenue.

Thirty-two guests were present to enjoy the many games played during the happy hours.

Mrs. Treadwell was assisted in entertaining the young guests by Mrs. E. C. Wright and Mrs. J. J. Simmons.

Entertained Class

Miss Helen McCown entertained her class of the Moore Memorial church Tuesday evening at the home of her sister, Mrs. J. R. Bosworth, on Capitol avenue.

After a business meeting many interesting games were played.

Music was rendered by several of the members present.

Mrs. Beasley and Mrs. Bosworth assisted Miss McCown in entertaining.

Refreshments were served by Miss Lois Hadden, Miss Zena Thomas and Miss Nellie Cox.

Those present were Miss Nellie Hughes, Miss Ethel Cox, Miss Nellie Cox, Miss Marion Dunaway, Miss Nellie Kenney, Miss Helen McCown, Miss Lois Hadden, Miss Zena Thomas, Miss Agnes Beasley, Mr. Lamar Carson, Mr. Oliver Turner, Mr. Herbert Owens, Mr. Charles Creeps, Mr. Wilmer Carson, Mr. Frank Coley, Mr. Reed, Mr. Todd, Mr. A. T. Peacock and Mr. Albert Gurine.

READING BY MRS. SLATON EVENT OF MONDAY AFTERNOON

The reading by Mrs. John M. Slaton on Monday afternoon at the Georgian Terrace promises to be one of the most delightful events of the week.

Mrs. Slaton will read first Scene from Figaro," adapted by Sheridan from the German of Kotzebue, followed by Tennyson's "Idyls of the King."

Mr. Kurt Mueller will give several musical numbers.

Committee No. 4, of the Ponce de Leon Avenue Baptist church, has charge of the entertainment.

Receiving Party.

Mrs. George P. Moore, the chairman, will be assisted in receiving by the following members of the committee: Mrs. S. C. Dinkins, Mrs. Homer Davis, Mrs. M. B. Yates, Mrs. F. J. Cooledge, Jr., Mrs. E. H. Cone, Mrs. J. M. Goldsmith, Mrs. H. H. Hale, Mrs. John Hagan, Mrs. C. Y. House, Miss Annie Northen, Mrs. Malcolm MacGregor, Misses Clementine and Margaret MacGregor, Mrs. J. J. McLendon, Mrs. Frank C. Owens, Mrs. W. A. Selman, Mrs. M. F. Fall, Mrs. Hardy Padgett, Mrs. Paul Wesley, Mrs. Mary C. Ward, Mrs. R. J. Scott, Mrs. Aurelian Coolidge, Mrs. T. W. Walton, Mrs. Charles F. Barnwell, Mrs. Ernest Durham, Mrs. E. L. Harling, Mrs. George Akers, Mrs. T. W. Word, Mrs. Elliot D. West, Mrs. B. B. Braswell, Mrs. George W. Westmoreland, Mrs. Julian Prade, Mrs. W. E. Lambright and Mrs. W. Frank Dykes.

All the women of the Ponce de Leon church will assist in entertaining.

The members of the Drama league are especially invited to attend.

East Point Social News

EAST POINT.—Miss Edilou Simmons entertained at dinner Saturday in honor of Mrs. J. H. Dennard, of Hawkinsville, Ga., and Mrs. W. W. Taylor, of East Point.

Mr. William Hamonds, of Barbourville, Ky., is visiting his daughter, Mrs. J. H. Cottingem, on Church street.

Mr. S. C. Simmons, of, Dallas, Ga., spent the week end with his parents, Mr. and Mrs. O. C. Simmons, on Forest avenue.

Mrs. G. C. Crouch, who has been ill for some time, is able to be out again.

Mrs. G. W. Farrer visited relatives in Stone Mountain this week.

The Missionary society of the Methodistodist church met at the home of Misses Fannie and Emma Harrison, on Church street, this week. Mrs. F. S. Hudson led the meeting.

Miss Carolyn Simmons entertained at a party Thursday evening in honor of Miss Blanche Jarrett. Miss Simmons was assisted in entertaining by her sister, Miss M. M. Simmons.

Mr. C. C. Rainey is spending a few days with his parents in Acworth, Ga.

Mrs. W. W. Taylor entertained the Matrons' Bridge club on Thursday afternoon at her home on Church street. Sixteen guests were present.

Miss Mary Lipscomb entertained the Rook club on Monday evening at her home on East Point avenue.

Waverly Hall Social News

WAVERLY HALL.—Mrs. Cohen, of New York, and Miss Mark Sparks, of Shiloh, have returned to their homes after a visit to Mrs. J. W. Sparks.

Miss Ophelia Bussey and Mr. A. R. Bussey left Tuesday for Leesburg, Fla., where they will visit their brother and sister-in-law, Mr. and Mrs. T. N. Bussey.

A pleasant social affair was given at the home of Mrs. DeLoach last Friday evening by the Philathea members.

Mr. and Mrs. W. L. Wooldridge left for Atlanta this week, where they will make their home.

UNCLE SAM POUND CAKE

An excellent recipe—ingredients of the BEST grade—and EXPERT bakers are the combination that has made UNCLE SAM POUND CAKE so very popular. It surely is GOOD.

Your Grocer Sells It At 25 Cents a Box

SCHLESINGER-MEYER BAKING CO.

STODDARDIZE

The Whole Family

YOU can keep up a swell appearance for the whole family—and the HOME—at a small expense—if you STODDARDIZE! Father's, Mother's and the Children's clothes will look fine, and last longer—if regularly dry cleaned and pressed by the famous STODDARD process. And, please remember, that rugs, curtains, portieres and other textile household articles can be STODDARDIZED.

A Wagon For a Phone Call

We pay Charges (one way) on Out-of-Town Orders of $2 or more.

Stoddard 134 Peachtree Street · Bell Phone, Ivy . . 43 · Atlanta Phone . 43

Dixie's Greatest Dry Cleaner and Dyer

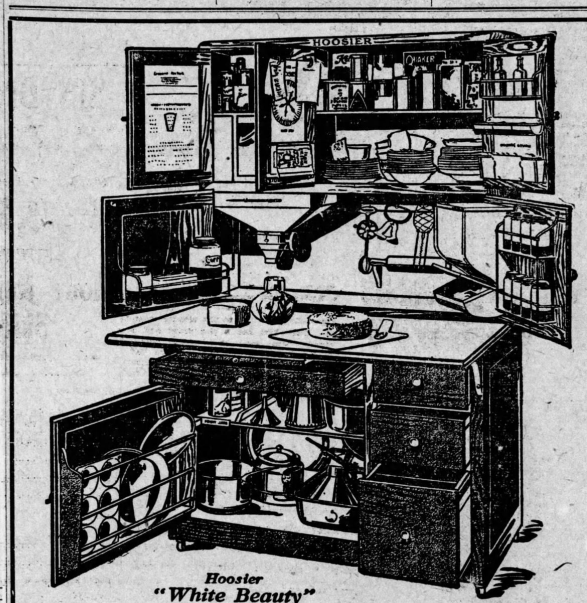

Hoosier
"White Beauty"
advertised in leading magazines

Tomorrow, ONLY $1 puts this NEW HOOSIER in your home on the famous Hoosier Plan.

You may choose between the celebrated "White Beauty," whose picture is shown here, and one of the other Hoosiers, finished inside in oak.

The terms of the Hoosier Plan are these:

1. **$1 puts the cabinet you choose in your home.**
2. **$1 weekly quickly pays for it.**
3. **The Low Cash Price fixed by the factory prevails strictly.**
4. **No interest. No extra fees.**
5. **This sale is under direct supervision of the Hoosier Company.**
6. **Your money back if you are not *delighted* with your Hoosier.**

Only those women who grasp this opportunity tomorrow can be sure of getting one of these cabinets on this liberal Hoosier Plan. You realize of course that these terms could not be offered except on a very limited number of cabinets. After this sale—

1. The "Hoosier Plan" terms will be withdrawn.
2. Our regular furniture terms will then prevail.

THE IMMEDIATE CLOSING *of this sale may be caused tomorrow by the number of women who enroll on this Hoosier Plan. If all the women who need Hoosiers should come tomorrow, our allotment would be taken before night and the sale would close. This has happened in many similar sales throughout the country. On the other hand, if women delay, the sale may last all week. This too has happened. Which now is best for you—to delay and take the chances of missing this opportunity or to come down tomorrow and find out about this cabinet so you can decide before it is too late?*

It cannot take you ten minutes to decide, once for all, whether you intend to purchase now or later—And you are deciding, remember, whether or not you will save miles of *unnecessary* steps *you now take.*

But unless you *at once* decide, you may decide *too late* to own this greatest of all Hoosier cabinets on this liberal *Hoosier Plan.* 700,000 women already have Hoosiers. Thousands are buying this New Hoosier every week. You should *without fail* grasp your opportunity and see this cabinet tomorrow.

Special Factory Representative Here During Sale

ED. MATTHEWS & CO.

23 East Alabama Street

Just Off Whitehall St.

The Only Place in Town Where Hoosiers Are Sold

Read About these conveniences that have made the HOOSIER necessary to over 700,000 Women

(1) **Mrs. Christine Frederick's famous "Housekeepers' Foot Guide"—on the upper left door—answers every woman's eternally perplexing problem—"What shall we have for dinner?" You turn the dial to the meat you want and a complete outline of a perfectly balanced meal is before you—an exclusive Hoosier feature that is an invaluable help.**

(2) **The Cook-book Holder on the middle upper door holds your cook book securely when not in use. When you are cooking, simply open up the book to the proper page behind the holder. It is on a level with your eye, always clean, never in the way.**

There are 40 special conveniences in the NEW HOOSIER—17 are entirely NEW.

← Metal Meal Bin

(3) **The Hoosier Metal Flour Bin holds fifty pounds. It is low and easy to fill. The sliding glass front enables you to clean the entire bin easily. The inside is entirely of metal with no corners to hold flour. First flour in is always out first.**

← Ant-Proof Casters

(4) **The New Shaker Flour Sifter is the most wonderful of all the New Hoosier inventions. It is the only flour sifter ever made on a kitchen cabinet that sifts flour through instead of grinding it through. *It cannot wear out* and cannot grind through any grit or foreign substance that might be in the flour.**

Twenty of these features are described IN OUR WINDOW DISPLAY which will be the talk of the town next week—come in and find out about the others.

(5) **A Big, Extra Roomy Drawer in the base is made entirely of metal for the proper storage of all kitchen linen, towels, dish cloths, etc. The drawer is noiseless, rustless, and easy to keep clean.**

(6) **A new feature in the Base Cupboard is a narrow shelf conveniently located for the storage of canned articles. Most women will find this a great convenience as an "emergency shelf." It will save many trips to the cellar or pantry.**

TOMORROW YOU may examine all the new features. You incur no obligation. But you should come early so you can study them all carefully. Our stock of White Beauty patterns is limited. You may be too late to get one on the HOOSIER PLAN if you delay. Come and SEE this remarkable NEW Hoosier tomorrow.

GRAY HAIRED FOLKS ATTENTION!

Gray Hair Darkened Evenly—No Greasy Drugs — Harmless — Makes You Look Years Younger—Results Sure

Gray hairs need no longer exist because Q-Ban Hair Color Restorer applied to hair and scalp darkens the hair so beautifully, naturally and evenly that no one can suspect you use Q-Ban. No matter how many other things have failed to restore color to your gray hair, no matter what your age or what caused your grayness, "Q-Ban" enables you to darken your hair to original color, vigor and charm. It makes you look years younger. If hair is streaked with gray, white, faded or all gray, or brittle an application or two of Q-Ban darkens the hair beautifully, evenly, naturally and produces that soft luster and appearance of abundance which makes the hair so fascinating and attractive, besides prevents dandruff, itching scalp and falling hair. Q-Ban is not sticky or messy—delightful to use. Cannot injure or stain the most delicate scalp or hair. If you care for dark, soft hair, free from grayness, make a personal trial of Q-Ban. It will please, delight and surprise you with satisfactory results to your hair. A large 7-ounce bottle sold, and guaranteed for only 50 cents by Edmondson's Drug Stores, 11 N. Broad street, or 104 N. Pryor, Atlanta, Ga. Out-of-town people supplied by mail.

(Advt.)

TUSCALOOSA

TUSCALOOSA, Ala.—Miss Mary Verner entertained the members of the Quaker club with delightful charm Thursday afternoon, at her home on Tenth street. The subject of the afternoon was "The Tempest," under the leadership of Mrs. T. W. Christian. Interesting papers were read by Mrs. George Rau and Miss Mary R. McAlpin. During the social hour delicious refreshments were served. Miss Verner was assisted by Mrs. L. Snow and Miss Willie Duncan.

The members of the Tuesday Morning Card club were beautifully entertained by Mrs. Glen Foster. Mrs. George Brownell was the most successful in the rubbers of auction played and was presented with the trophy, a beautiful hand-painted card tray.

Dr. and Mrs. G. H. Barnwell entertained on Tuesday at a beautiful buffet luncheon, complimentary to the senior members of both the academic and engineering department of the University of Alabama, of which Dr. Barnwell is a honorary member.

The final meeting before Lent of the Tuesday Evening Card club was held with Mr. and Mrs. Shaler Hargrave. A large number of members with a delightful group of guests enjoyed their hospitality. Seven tables were arranged for the game of whist. Miss Julia Searcy and Mr. H. Sibley were presented the trophies.

Miss Hattie Wildman has returned from New York, where she went to buy stock for her millinery department.

Mrs. S. L. Lynch and children, of Durand, Miss., is visiting her sister, Mrs. Spurgeon Williams.

Miss Doris Van Hoose has returned from a delightful visit to Mrs. T. T. Huey, in Birmingham.

Mrs. Ellen Peter Brice has returned from a delightful visit to her niece, Mrs. Edward Faith, in Mobile.

Lieutenant and Mrs. Woolsey Van Hoose have arrived from Pensacola, Fla., for a visit to Mr. Van Hoose's parents, Mr. and Mrs. W. Van Hoose.

Mrs. C. M. Rudolph and little daughter, of Birmingham, are visiting Mrs. Rudolph's parents, Mr. and Mrs. S. F. Alston, in Pinehurst.

Mr. Monroe Reesnau has returned from an extended trip to New York, where he purchased spring stock for the Reesnau company.

Miss Sarah Adams has gone to her home in Columbus, Miss., after a visit to her aunt, Mrs. J. D. Doner.

Dr. and Mrs. George A. Searcy have returned from a brief visit to relatives in Greensboro.

Mrs. Amos Goodhue, of Gadsden, was the weekend guest of Dr. and Mrs. L. O. Dawson.

Miss Carrie Turner has returned from an extended visit to her sister, Mrs. A. Elydridge, in Apopka, Fla.

Mr. and Mrs. S. F. Clabaugh have gone to Washington, D. C., where they will spend several weeks.

Miss Nellie Brown has returned from a brief visit to her parents, Mr. and Mrs. Robert Brown, in Laurel, Miss.

Mr. and Mrs. Robert Cochrane and Miss Jenie Maxwell have returned from a visit of several weeks in New Orleans.

Miss Florence Thornton, who has ben the guest of Mr. and Mrs. A. Massa, has gone to her home in Birmingham.

Mrs. W. S. Keller has returned to her home in Montgomery, after a visit to her father Dr. J. T. Searcy.

Miss Kate Caldwell has arrived from her home in Jacksonville, Ala., for a visit to Mrs. E. G. Clarkson.

Mrs. A. M. McGehee and Mrs. P. Bartee have returned from French Lick, Ind., where they spent two weeks.

Mrs. Irene Boone and Miss Eunice Tabor have returned from New York and other eastern cities, where they have spent two weeks buying stock for the Boone Millinery company.

Clarkston Social News

CLARKSTON, Ga.—Captain and Mrs. F. A. Warwick have returned from an extended visit to Mississippi.

Mrs. Ed L. Sutton entertained the Ladies' Aid society of the Methodist church on Tuesday afternoon.

Mrs. P. L. Collingsworth attended the wedding of Miss Sara McElroy in Norcross on the evening of Thursday, March 5.

Miss Eula May Morris is visiting friends and relatives in Winder.

Mr. Molloy McMekin, of Washington, is at the home of his uncle, Mr. T. M. Meriwether.

Milledgeville Social News

MILLEDGEVILLE.—A delightful party of this week was given on Wednesday afternoon by Mrs. R. S. Alford in honor of her cousin, Miss Agnes Orgain, of Sparta, who has been her house guest for the past week.

Mrs. W. F. Little entertained the Hill club on Thursday afternoon of last week, the honor guest being Miss Agnes Orgain, of Sparta.

The Sewing circle met with Mrs. H. D. Allen on Tuesday afternoon and was pleasantly entertained by her.

Mrs. W. J. Cranston entertained on Tuesday afternoon at her home in honor of Mrs. Kirby, of New York, who was the guest of Mrs. E. M. Green for several days of the past week.

On Friday afternoon of last week, Mrs. E. E. Ross complimented her house guest, Miss Lucile Bass, of Tennessee, with a delightful sewing party.

Mrs. A. E. Middlebrooks, of Chicago, is the guest of Mr. and Mrs. S. J. Lamar.

Mrs. M. A. McCray and little daughter, Virginia, are visiting friends in Macon.

Mr. and Mrs. J. W. Duggan have returned to their home in Atlanta, after spending several weeks with Prof. and Mrs. O. M. Orgain.

Miss Agnes Orgain has returned to her home in Sparta, after a week's visit to her aunt, Mrs. W. F. Little.

Mrs. H. R. Brown has returned from a visit to friends at Union Point.

Miss Marion Hollinshead has been visiting relatives at Marshallville for the past week.

Miss Eda Lord Murphy and Miss Sara Moore returned Monday from a stay of several days at Monticello.

Mrs. George Cornwell returned last week to her home in Savannah, after a visit of several weeks to her sister, Mrs. J. A. Callaway.

Dublin Social News

DUBLIN.—Mrs. J. L. Weddington was hostess to the Auction club at her home on Monroe street Tuesday afternoon.

Mrs. Izzie Rashinski entertained delightfully a small bridge party at her home on Belleview Thursday afternoon.

A delightful event of last Tuesday was the informal afternoon tea at which Mrs. David S. Dingding was the gracious hostess, assisted by her sister, Miss Blanche Pew, given at her attractive home on Academy street.

Miss Gussie Belle Rawls is visiting Macon, the guest of Miss Inez Minter.

Miss Leila Phipps visited Sandersville last week.

Miss Joan LaPrage, who has been spending some time in Cochran, spent the week end in the city visiting her parents.

Mrs. Hiram Baum and little son, A. W., Jr., have returned from a visit of several months to relatives in St. Louis and are at home at the residence of her parents, Mr. and Mrs. A. W. Baum, on Belleview.

Mrs. William Robinson has returned from a visit to New York.

Miss Carlie Johnson spent the week end in Forsyth and Macon, where she visited relatives.

Mrs. Junius Schiff and Mr. Leo Baum have returned from New York.

Mrs. Whitley Langston visited Atlanta last week, where she attended the Tabernacle Bible conference.

Mrs. J. L. Shannon has returned to her home in Jeffersonville, after a visit of several days spent in Dublin, the guest of her daughter, Mrs. R. I. Butler, on Belleview.

Master James Keith, son of Mrs. Annie Holcomb Keith, of this city, was the winner of the Shetland pony and cart offered in the voting contest which was put on by several firms of this city.

Douglas Social News

DOUGLAS.—Mrs. Russell Purvis is spending a few days in Jacksonville.

Mrs. M. B. Ward and Miss Clio Ward are at home from Roanoke, Ala.

A sewing club was organized on Wednesday afternoon at the home of Mrs. R. L. Newbern. Its members are Mrs. George Tanner, Mrs. C. T. Jordan, Mrs. Overstreet, Mrs. J. N. McDonald, Mrs. Gordon Burns, Mrs. Verdery Roberts and Mrs. R. L. Newbern.

Mrs. Griffin, of Patterson, is the guest of her sister, Mrs. Oliver Peterson.

Mrs. Pearock, Mrs. Thurmond and Mr. Thurmond, of Macon, were the guests of Mrs. John Davis this week.

Dr. J. D. DeLamar and family, of north Georgia, have moved to the city.

Miss Baker, of Vidalia, spent Saturday here.

Mrs. Lowe, of Sparks, is the guest of her sister, Mrs. W. M. Dugger.

Mrs. Mollie Harnett Lott and little son, Oscar, have moved to a farm near Douglas to keep house for Mrs. Lott's brother, Mr. James Harnett.

Mr. John Hendrix, of Newman, left Monday night after a pleasant visit to Dr. and Mrs. M. A. Morgan.

Mr. and Mrs. R. M. McGinnis, of Cave Springs, are the guests of Mr. and Mrs. W. A. Walker.

Mrs. McEachern, of Buffalo, N. Y., is the guest of her son, Mr. R. N. McEachern.

Mrs. B. Peterson visited relatives near Kirkland this week.

Mrs. F. P. Wilcox is at home from a visit to her mother in Kentucky.

Mrs. Curtis Cook, of Ambrose, is the guest of her parents, Mr. and Mrs. J. B. Exum.

Mr. and Mrs. Dickey and their niece, Miss Ashby, of Murphey, N. C., were recent guests of Mr. and Mrs. Albert J. Martin.

Mr. and Mrs. Frank Meredith are at home from their wedding trip to points in Florida.

Home Dress Forms

Accuracy, style, utility and convenience are combined in the

"Kollapso"

Korrect Fit Dress Forms, special sale this week at

$3.49

Express anywhere 300 miles out, for 25c.

TANGO Charmeuse Petticoats

Black and all colors, regular $1.25 values, Monday

98c

---2nd Floor

Highs

500 Oval Pictures Framed, usually 25c, Monday 10 Cents

Framing done here 20 per cent less than anywhere in the city.

Spring 1914 Finds Us Ready!

Are you ready for the sunny promenades, the Easter days, the Grand Opera Season, the Shriners' "Meet." We never had so many beautiful dresses inside the walls of this Big Store. Let us show them to you.

TOMORROW, MONDAY, MANY SPECIAL SALES

And we invite you to come see the Suffragette Skirts on exhibition in our Whitehall street window.

Monday 8:30 to 10:30 a. m.

100 beautiful tan striped all-wool Suits, lined with high-grade Peau de Soie, in a model exact reproduction of $25 and $30 Suits. Monday, 8:30 to 10:30 only, at—

$12.50

MOIRE SILK SUITS

Fluffy, ruffy Skirts, smart and stylish models, browns, wistaria, Copen, reseda, navy and black, lace and silk, trimmed with fancy Roman colored silk vests For both ladies and misses at **$19.75**

Ladies' Moire Silk Suits, superb in quality, 2-tiered skirts, all colors **$27.50**

For the Girl Who Loves Blue

For the girl who loves Blue, Navy, Tricot Cloth, which also covers the buttons, is the only material used in a Spring Suit, whose kimono yoke effect and high wrisied back make it especially becoming to the slender woman. The skirt has a peg front and a minaret tunic made particularly graceful by the square corners hanging fadown each side. White voile collars with colored embroidery is added to the coat. All coats are short. We have all these Blues. Come see them.

Special Sale of Ladies' Suits

Come early—promptly at 9:30. 200 handsome silk lined Suits; several of the season's best models; new shades—Copen, Labrador, wistaria, reseda, navy, tan and black. All sizes 14 to 44—as long as they last—

$14.75

Silk Dresses

with bustle effects; 1, 2 and 3-tiered skirts. High-class plain and changeable Taffetas, Mommie Cloths and Silk Poplins—

$14.75, $19.75

Moire & Taffeta Skirts

Most exquisite line ever shown on Whitehall street. Two and three-tiered—

$6.95, $8.95, $9.75, $10.95 $12.50, $14.75 to $23.75

Customers come in and look—go out and look around, and always return here—must be a reason.

Monday morning, 250 black blue and fancy Skirts; one and two-tiered and overskirt effect; two big specials—

$4.95, $5.95

250 new and smart styles in Wool Suits, new "Berlin" skirts, shown first time in Atlanta. Remarkably pretty; every conceivable color as well as black. It's an absolute impossibility to fail to be pleased here. Monday these Suits, often sold in other stores for $35 and $40, for—

$25.00

Magnificent line of Wool Suits, resplendent with spring styles, colors and trimmings. All new arrivals of the past 48 hours—

$29.75, $35, $39.75

High's Special

Corsets $1.00 A Pair Tomorrow

Means a run on them, for these Corsets at a dollar a pair are the best values obtainable. We are ready to prove to you what's the use of paying $2 or $2.50 for a Corset, when such a Corset is sold at $1.00! Fine coutil; six hose supporters; high, medium and low bust.

—Second Floor.

Monday Bargains

7 spools Coats' thread Monday, just one day for

25c

Lonsdale Bleached

Domestic, one day, Monday only at, yard

9c

Limit dollar's worth to each customer.

Ivory Soap

7 cakes of Ivory soap, one day, Monday, only, for

25c

Grocery Dept.

Silk Petticoats

Newest spring models, both Messaline and Jersey top Petticoats, 23 styles, Monday for

$1.98

Long Silk Gloves

16-button length silk gloves, double finger tips, dollar value, Monday.

69c

House Dresses

New lot house dresses, spring models, light and dark styles, $1.25 and $1.50 kinds.

95c

—Second Floor.

Towels

18x36 hemmed red border huck towels, $1 dozen in all stores. Monday, dozen

90c

Limit one dozen.

12 1-2c Percales

Yard-wide spring Percales, light and dark styles, 12 1-2c grade, Monday, yard

10c

12 1-2c Ginghams

Spring Ginghams, light and dark checks, stripes and plaids, 12 1-2c kind, Monday, yard

9c

And hundreds of other splendid bargains throughout the store. Come and get your share.

Ladies' new Crepe and Voile waists, plain, figured and striped, all with the deep turn down collars, soft turn back cuffs; splendid $2 value Monday

$1.29

—Third Floor.

Beautiful assortment Black, White and Striped Silk Waists, ... **$2.95 & $3.95**

Sheets; 81x90 ..... 62½c
Pillow Cases 11c
Bed Spreads; plain hem; $3 kind $2.19
Bed Spreads; scalloped; $3.50 kind $2.89
Bed Spreads; plain hem; $4 kind $2.98
Bed Spreads; satin plain hem; $5 kind $3.69

HIGH'S PURE FOOD STORE

MONDAY

7 Cakes Ivory Soap . . . 25c (Limited One Order.)

Fancy Japanese Rice, 21 lbs. . . $1.00 (Limited One Order.)

No. 2 Tomatoes—20 cans for..... $1.03

No. 2 Blackberries—14 cans for..... $1.00

Pickles, mixed or plain; quarts, 2 for..... 43c

"Meadow Brook" Lemon Cling Cal. Peaches; 7 cans... $1

10 cans Highland Brand Peas $1.00

COFFEE

4 lbs. High's Special Blend for..... 99c

FLOUR

24 lbs. "White Crest" Flour—superb..... 95c

Demonstrations All This Week

H. J. Heinz' "57 Varieties" Pickles, Baked Beans, Spaghetti, Radishes; well worth coming to see and taste.

"Winnie Davis" Candies; free demonstration of these winning sweets of the South.

Silks

Are here in wondrous profusion of colors and combinations. Monday we show. Shantung in 34-inch natural; the regular dollar value; yard

75c

36-inch colored Shantung; new tango, new blues, rose, dead leaf, wistaria, gobelin, and turquoise; yard—

$1.00

Cheney Bros.' black Foulards, "shower-proof"; 5 pieces only will be sold Monday; 85c value, at, yard—

63c

Striped Messalines

Navy and white, Copen and white, Brown and white, Black and white, Navy and green.

Choice, yard, 98c

Printed floral design Silk Poplins; 38 inches wide; Copen and dark blue, wistaria, new greens and gray; special Monday, yard—

$1.25

Extra Good Things

in new and up-to-date furniture, all at very moderate prices.

Four-poster Beds	$30.00	to $125.00	Mahogany Rockers	$4.00	to $25.00
Mahogany Dressers	18.00	to 100.00	Mahogany Davenports	30.00	to 100.00
Walnut Dressers	25.00	to 125.00	Fumed Oak Davenports	30.00	to 75.00
Napoleon Beds	30.00	to 75.00	Chiffoorobes "mahogany and oak"	30.00	to 60.00
Brass Beds	15.00	to 75.00	Matting Covered Boxes	2.50	to 6.50
Enamel Beds	6.00	to 15.00			
Go-Carts for the baby	2.00	to 15.00			
Baby Carriages	10.00	to 40.00			

Fumed Oak Rockers $6.00 to $35.00

Chinese Sea Grass Rockers—$6.00 to $9.00

Dining Tables—15.00 to 100.00

Buffets—25.00 to 150.00

China Cabinets—20.00 to 75.00

Dining Chairs—1.25 to 25.00

—4th and 5th Floors.

J. M. High Co. We Prepay Charges On $5 Or Over On Out-Of-Town Orders J. M. High Co.

News of Women and Society

Parties for Miss Garrison

Miss Ruth Corrigan will give a box party at the Forsyth theater Monday, in honor of Miss Garrison and Miss Margaret Burchart will be hostess at a bridge party Wednesday afternoon.

Mrs. Charles Du Puy will entertain at luncheon, followed by a matinee party on Thursday.

A week-end house party will be given by Mathis, at the Construction camp, by a number of the civil engineers in honor of Miss Garrison.

Those who will attend the house party will be Miss Garrison, Miss Marian Perdue, Miss Tommie Perdue, Miss Louise Johnson, Miss Mainer Lee Hardin, Miss Louise Parker and Miss Ruth Corrigan.

The hosts are Mr. Edward Burroughs, Mr. Wilbur Burroughs, Mr. George Duncan, Mr. Edward Allen, Mr. W. F. Riser, Mr. Earl Gossett, Mr. Jack Allen, Mr. John Ray and Mr. Philip Archer.

Mr. and Mrs. Harry Benson will chaperon the party.

Miss Randall's Guest List

An event of Tuesday will be the bridge luncheon at which Miss Pauline Randall will entertain at her home on North Boulevard in compliment to her guest, Miss Nellie Walsh, of New Orleans, La.

Among those who have been invited to meet Miss Walsh are Miss Marie Cobbs, Miss Irene Bennet, Miss Annie Willie McCall, Miss Madge Pollock and her guests, Miss Martha Green, of Newnan, and Miss Essie Schuessler, of Knoxville, Tenn.; Miss Louise Couper, Miss Justine Henderson, Miss Francis Daley, Miss Clarke, Miss Sappho Thrash, Miss Fay Dobbs, Miss May Keno, Miss Evelyn Green, Miss Myra Clarke Scott, Miss Jessie Thompson and Miss Ethel Olmstead.

Miss Randall will be assisted in the entertainment of her guests by Mrs. H. G. Randall and Mrs. John Starbuck.

Birthday Dinner

Weir Crankshaw, the young son of Mr. and Mrs. Joseph Crankshaw, celebrated his tenth birthday anniversary at a stag dinner Saturday evening, at his home on East Fourteenth street.

The table on which covers were laid for twenty, had an elaborate cake as a centerpiece embossed with crimson roses and holding ten lighted tapers.

Clusters of Easter lilies were placed a tthe ends, and the candelabra held red shaded candles. All minor details introduced a red and, white color motif.

Master Crankshaw was assisted in entertaining by his mother and sister, little Miss Elizabeth Crankshaw.

The guests included Bruce White, Rutherford Ellis, Joseph Raine, Jr., Edward Van Winkle, Atwood Cole, Linton Hopkins, Jr., Cabel Hopkins, Elliott Evins, Rankin Manley, T. S. Lewis, Jr., Sam Weyman, Albert Howell, Jr., Spencer Calloway, Caldwell Holliday, William Nixon, Richard Goodheart, Wallace Kirkpatrick, Ogden Johnson, Kenneth McMillan, Charles Rose.

Washington Social News

WASHINGTON.—In honor of his eighty-seventh birthday, Mr. R. L. Foreman was host Sunday. Mrs. Ruth Irvin, Mr. Robert Foreman and Mr. Lauren Foreman came down from Atlanta Saturday and spent the day with their parents.

Mrs. Boyce Fickles, Sr., was hostess Monday afternoon at a birthday party. About eighty of Mrs. Fickles's lady friends were present. The evening was spent in pleasant remembrances of the past, and late in the evening delicious refreshments were served.

Complimentary to Mrs. J. W. S. Lowe and her guest, Mrs. Mary S. Lawrence, of Marshallville, Mrs. R. E. Lowe entertained delightfully last Saturday afternoon with a large and lovely reception.

Mrs. S. L. Brooks entertained delightfully last Saturday afternoon with a large and lovely reception.

Mrs. Robert W. Holliday and little daughter, who have been visiting relatives in Aiken, S. C., for some weeks, have returned home.

Miss Mary Irvin, who has been on an extended visit to her sister, Mrs. Cecil Gabbett, of Sanford, Fla., has returned home.

Miss Annie M. Lane, who has been on a visit to relatives in Macon for several days, has returned to the city.

Mr. Tom Willis, of Mercer university, is home this week, recuperating from a severe illness.

Mr. and Mrs. R. Perton Sale, of Keller, Ga., are visiting relatives in the city and county this week.

Mr. Marion Sims, of Atlanta, was a recent visitor to the city, the guest of his aunt, Mrs. Paul L. Newsome.

Mrs. T. Irvin, Jr., is spending some weeks in Greenville, S. C., on a visit to her mother, Mrs. L. B. Hill.

Mrs. Thomas E. Fortson, after a visit of several weeks to Mr. and Mrs. Blanton E. Fortson, in Athens, has returned to the city.

Eatonton Social News

EATONTON.—Monday evening at 8 o'clock, at the East Putnam parsonage, Mr. Sam Hearn and Miss Virginia Johnson, with their families and friends by a couplet though happy surprise, when married by Rev. J. L. Hall, in the presence of only the pastor's family and a few intimate friends taken into the confidence of the happy couple. The bride is the youngest daughter of Mr. J. R. Johns, of this city; a former student at both LaGrange Female college and Wesleyan, and one of Eatonton's most popular and attractive young women, with a rare charm of personality which has won for her a host of friends. The groom is the youngest son of the late Judge A. W. Hearn, a member of the Eatonton Messenger staff, and a young man of fine character and true sterling worth. A former student of Davis, Mr. Hearn has made a wide circle of friends and acquaintances to join with them in his home city in hearty and sincere congratulations and best wishes.

Mrs. Virginia Young returned Saturday to her home in Macon.

Miss Sallie Holsenbeck is at home, after several days' stay in Atlanta.

Mr. Troy H. Gibson has returned home, after a business trip to New York.

Miss Lucile Bell, of Oxford, is visiting Mr. and Mrs. C. E. Hughes.

Mrs. W. H. Greene was hostess at "Hillcrest" Monday afternoon, for a business and social meeting of the ladies of the Methodist missionary societies. After the program for the afternoon, a very delightful social hour was enjoyed, at which time Mrs. Green served sandwiches and tea.

Mrs. M. S. Shivers and Milner, Jr., are at home after a visit to Florida.

Miss Jounty Wiggins, of Atlanta, is with Miss Vallie Holsenbeck at Miss Virginia Johns.

Miss Vallie Holsenbeck at Mrs. P. B. Griffith's.

Miss Virginia Johns spent the past week end with relatives at Machen.

Miss Mildred Walker attended the Yarbrough-Alton wedding at Watkinsville on Wednesday.

The Bohemians were beautifully entertained by Miss Agnes Leverette Tuesday afternoon with a 5 o'clock party, the home of Mrs. Agnes Leverette, on Madison street.

Samuel Rutherford Daughters of the American Revolution, was very delightfully entertained by Mrs. Howell Hearn Saturday afternoon at her home on Jefferson street. Interesting reports of the recent state convention were given. Mrs. W. H. Burwell, a descendant of Samuel Reid, was elected as delegate to the national convention in Washington, with Miss Pamela Johnson as alternate. Miss Sarah Hearn, Miss Mattie Edmonson and Mrs. John T. Dennis, Sr.

Winder Social News

WINDER.—At a delightful barbecue on Friday evening the husbands of the members of the Young Matrons' club were the hosts at Smith's hall. Covers were laid for thirty-six, on a table beautifully decorated with flowers and fruits.

Mr. O. Niblack was toastmaster. Among those present were Prof. and Mrs. Huffaker, Mr. and Mrs. Willis Perry, Judge and Mrs. Johns, Dr. and Mrs. E. F. Saxon, Mr. and Mrs. Mac Potts, Dr. and Mrs. Saxon, Mr. and Mrs. W. A. Bradley, Mr. and Mrs. T. C. Dunn, Mr. and Mrs. J. J. Wilson, Mr. and Mrs. H. A. Carithers, Mr. and Mrs. Harry Milliken, Dr. and Mrs. L. W. Hodges, Mr. and Mrs. Grover Moseley, Mr. and Mrs. Claud Mayne, Mr. and Mrs. Clyde Williamson and others.

Mrs. E. F. Saxon was hostess at a lovely party given to her club on Thursday afternoon at the home of her mother, Mrs. G. W. Smith, on Broad street.

Miss Annie Perry is spending some time in Lawrenceville.

Dr. and Mrs. H. P. Quillian have returned from a visit to south Georgia and Florida.

LOVELY YOUNG MATRON

—Photo by Thurston Hatcher.

MRS. OSSIAN D. GORMAN.

Mrs. Gorman has recently returned from Newnan where she has been delightfully entertained during the past ten days at a house party. She will be one of the attractive hostesses who will entertain a number of friends from a distance during grand grand opera week.

Elberton Social News

ELBERTON, Ga.—Mrs. C. A. Shipman was hostess at a theater party one afternoon recently for Miss Mary Hills of Abbeville, S. C., the attractive guest of Mrs. Z. W. Copeland. After an interesting program at the theater the guests were taken to Cleveland's and enjoyed hot chocolate and wafers. The party included Miss Hill, Mrs. Copeland, Miss J. T. Dennis, Miss Belle Burch, Miss Irene Burch, Miss Carrie Bigham and Miss Evelyn Martin.

Miss Nora Jones is the guest of Mrs. J. D. Dunwoody, at Kirkwood.

Miss Mary Hill, who has been the much admired guest of Mrs. Z. W. Copeland, on Heard street, has returned to her home in Abbeville, S. C.

Miss Marion Reeves has returned to her home in Cannon after a week's visit to Misses Willis, at their home on Railroad street.

Mrs. W. O. Jones and Miss Lady Byrd Jones spent several days in Atlanta this week.

Mrs. S. M. Shiver and Master Sam Shiver, spent the week-end in Abbeville, S. C.

Mrs. H. L. Cleveland has returned from Oxford.

Miss Marion Reeves, who has been visiting relatives here, has returned to Canon.

Mrs. J. C. Brown, of Atlanta, is visiting her parents, Mr. and Mrs. James Brewer.

Messrs. Herman Arnold and John Tater were guests at Miss Minnie Del Crawford's house party, in Lexington, last week.

Mr. Hubert Manley, who has been visiting his sister, Mrs. J. T. Whitehead, has returned to Carnesville.

Miss Abigail Stockbridge, of Atlanta, was the guest of Miss Olive Mattox last week.

Miss Mary Hill, who has been the guest of Mrs. Z. W. Crawford, has returned to Abbeville, S. C.

Miss Edna Merle Jackson, of Commerce, visited Miss Mamie Thompson last week.

Monroe Social News

MONROE.—A chapter of U. D. C. was organized last week and named for Ex-Governor Henry D. McDaniel. Mrs. Lena Lewis was elected president; Mrs. Edgar Tichenor, first vice president; Mrs. Amanda Breedlove, second vice president; Mrs. Sallie Nunnally, third vice president; recording secretary, Miss Mattie Michael; corresponding secretary, Miss Laurie Michael; treasurer, Mrs. R. T. Reynolds; historian, Mrs. Frank Nowell.

The Athenaum club will meet with Mrs. Amanda Breedlove this week.

The Current Topic club was entertained by Mrs. John Nunnally and Mrs. Sallie Nunnally Thursday afternoon. Beside the sixten members, a number of friends were present.

Mrs. Charles Walker, after spending a week with Mrs. Frank Harrold, of Americus, is the guest of Mrs. Clayton Calloway, of Atlanta.

Professor Misell has returned from a visit to Oxford.

Mrs. Will Robison has returned from a visit to Atlanta.

Miss Clara Blasingame is the guest of friends in Atlanta.

Mrs. Paul Voss, of Atlanta, is the guest of Mr. and Mrs. R. S. Walker.

Mrs. J. W. Mears is spending sometime in Augusta.

A party of friends enjoyed a barbecue given by Messrs. Karl and Dan Aycock, at their home near Monroe, last week.

Mr. E. M. Wayne has returned from a visit to New York.

Miss Jannie Wright entertained Friday evening in honor of Misses Ethel Latimer, Sara Day and Julia Mobley.

Mrs. John Kent was hostess to the Recreation club Thursday afternoon. Five basket was the game of the evening. There were five tables.

Mrs. Jenkins entertained a number of little boys at a matinee party Saturday afternoon in

Hartwell Social News

HARTWELL.—A marriage of much interest was that of Miss Nell Smith to Dr. Nicholls, of Westminster, S. C., Tuesday at 2 p. m., at the home of the bride's mother, Mrs. Minique Smith, Rev. Thomas R. Kendall officiating.

Miss Flonie Jones entertained the Hartwell chapter of the Daughters of the Confederacy, February 21, the occasion being the anniversary of the organization and also the observance of Washington's birthday. A delightful program was thoroughly enjoyed. Mrs. Ed McMurry and Mrs. Gilbert, the president and registrar of the Lavonia chapter, were special guests of the occasion; also Miss Sallie Veal, of Royston, and Misses Lella Vickery and Hummhreys, of Lavonia.

Mrs. Smith, of Elberton, attended the Smith-Nicholls wedding.

Messrs. Padgett of Anderson, and J. H. Moseley, of Lowndesville, S. C., were in the city recently.

Mr. John D. Walker, of Sparta, was here Tuesday.

Mrs. Joseph E. Cobb was hostess February 26, in honor of Mrs. Leslie Cobb and Mrs. L. N. Adams. The pretty home was decorated with jonquils and violets, a continuation of the color scheme in the dainty refreshments. Mrs. Cobb was assisted in entertaining by Mesdames McAlpin Thornton, T. D. Johnson, J. H. Skelton, Ben Duncan and L. S. Stapleton and Miss Nina Thornton.

Mrs. Laurie Morris entertained very delightfully recently in honor of Mrs. L. N. Adams, a recent bride. The guests included the members of the Penelope club, with a number of other friends. Rook club, with a number of other amusements, after the game a delicious salad course was served. Mrs. Morris was assisted by her mother, Mrs. D. A. Thorn, and by Miss Alfredia Thornton.

Announcements

RANDOLPH-MACON CLUB TO MEET

The Randolph-Macon Georgia club will hold a meeting in the parlors of the Hotel Ansley Monday at 3:30 p. m. Miss Edith Watts is secretary of the club.

REGISTERED NURSES' CLUB

The regular monthly meeting of the Atlanta Registered Nurses' club will be held in the club rooms, Wednesday afternoon, March 12, at 3:30 o'clock.

F. PATTERSON, President.

ATLANTA CHILD'S HOME

The regular monthly meeting of the executive board of the Atlanta Child's Home will be held Tuesday afternoon, 3 o'clock, at Carnegie library.

All members of the board are urged to be present promptly.

MRS. L. L. WHITE, Cor. Sec.

UNCLE REMUS MEMORIAL

The Uncle Remus Memorial association will hold a called meeting Tuesday morning, March 10, at 10:30 o'clock, in the committee room of the Carnegie library.

Business of importance will be discussed and a full attendance is desired.

MRS. FRED S. STEWART, Cor. Sec.

ART STUDY CLUB

An interesting event of the week will be the meeting of the Art Study club, Friday afternoon, at the residence of Mrs. Clarence Blosser, on Myrtle street.

ALPHA DELTA PI ALUMNAE MEETING.

There will be a very interesting and important meeting of the alumnae of the Alpha Delta Pi society, Wednesday afternoon, March 11, at 2 o'clock in the Winecoff hotel. All Atlanta alumnae are urged to be present.

MRS. W. D. ASHER, Sec.
MRS. JOHN A. PERDUE, Pres.

INMAN PARK EMBROIDERY CLUB.

The Inman Park Embroidery club will meet with Mrs. Charles W. Wolcott, 362 Euclid avenue, Wednesday afternoon, March 11, at 3:30 o'clock.

CHRYSANTHEMUM CLUB.

The College Park Chrysanthemum club will hold its regular monthly meeting Wednesday afternoon, March 11, at 3 o'clock at the home of Mrs. W. W. Knight on Hawthorne avenue. Mrs. Porter, of the Inman Park club will be present and give an instructive talk to the members. All members urged to be present.

ANNOUNCEMENT.

The regular monthly meeting of the W. A. R. M. A. will be held Thursday afternoon, March 12, at the home of Mrs. Fred W. Rooney, 60 West Ontario avenue. All members urged to be present.

MRS. H. A. REYMAN, Sec.

STUDY CLASS.

The Mission Study Class of the Druid Park Methodist church will be at the home of Mrs. Andrew Wood, 32 Drewry street, Monday afternoon at 3:30. A full attendance is requested.

LECTURE BEFORE SOCIALIST LEAGUE.

Sunday afternoon, at 3 o'clock, R. H. Moulton, will deliver an address on "Death and the Resurrection" before the Atlanta Socialist league, at the Temple Socialist league at the Temple of Labor, 112 Trinity avenue.

LECTURE AND RECEPTION AT UNIVERSITY CLUB

The members of the University club extend a cordial invitation to the Atlanta branch of the Southern Association of College Women and the members of other associations that meet at the club to attend the first of a series of lectures on Georgia history to be given Tuesday evening by Dr. Robert Preston Brooks, A. B., University of Georgia, 1904; B. A., Oxford university, England, 1907; first Rhodes scholar from Georgia at Oxford; Ph. D., University of Wisconsin, 1913; associate professor of Georgia history and sociology at the University of Georgia, and author of "Brooks's History of Georgia." The subject of the first lecture will be: **"Some Results of the Civil War in Georgia."**

Three main topics will be discussed, the "Social Revolution," the "Industrial Revolution" and the "Agrarian Revolution." Under the first topic the lecturer will treat the destruction of the ante-bellum social organization and the political and social results following the emancipation of slaves. The second topic will treat briefly of the growth of manufacturing, mining and lumbering. Under the third head there will follow a discussion of the fall of the plantation system and the rise of tenancy and small ownership.

The lecture will be followed by an informal reception.

The following committee has been appointed to receive during the evening: Mr. and Mrs. W. A. Wimbish, Mr. and Mrs. J. R. A. Hobson, Dr. and Mrs. E. L. Connally, Dr. and Mrs. H. E. Stockbridge, Miss Rhoda Kaufman, and Mrs. Emmie Garrett, all representing the Atlanta branch of the Southern Association of College Women; Governor and Mrs. John M. Slaton and Mr. and Mrs. O. K. Slifer representing the Alliance Francais; Dr. and Mrs. William Owens and Dr. and Mrs. J. E. Elder representing the Brenau club of Atlanta; Miss Bessie Kempton and Miss Elizabeth Hines representing the Atlanta Fan Hellenic; Mr. and Mrs. Fred J. Paxon representing the Ten club; Mr. and Mrs. Philip Weltner representing the Granite club; Mr. and Mrs. Harrison Jones and Mr. and Mrs. Marion Smith representing the University of Georgia Alumni association; Mr. and Mrs. Walter T. Candler and Mr. and Mrs. Norman C. Miller representing the Alumni association of Emory college; and Dr. and Mrs. C. B. Wilmer representing the Unity club.

Cox College Notes

The Bible conference in Atlanta has been well attended by the Cox college girls the past week. The largest party attended on Thursday and heard the talk given by Dr. G. Campbell Morgan, of England; Dr. Trotter, Dr. Pyng Choo, the noted Chinese speaker; Dr. Souper, Dr. Cobern and Dr. Conwell. The party spent the day in the city and attended both the morning and afternoon services.

Miss Ellen Goodrich is spending the week-end with her parents, Mr. and Mrs. W. G. Goodrich, at their home in Waycross. Misses Eugenie and Allene Chapman are also with their parents, Mr. and Mrs. A. J. A. Chapman, for the week end.

Mrs. D. W. Key spent a few days the past week with her daughter, Miss Norwood Key.

The Dramatic club is planning two plays which will be given during the spring term. "The Mouse Trap" will be given in about six weeks and a feature of commencement week will be The Grecian play, "Antigone." A new and interesting feature of the expression department is the class work. Each class consists of ten members and the plays which are being arranged for dates in the early future will have quite a number of students in the casts.

Ashburn Social News

ASHBURN.—Mrs. E. P. Woods has returned from a visit to Macon.

Misses Essie and Estelle Hancock have returned from a visit to Rebecca.

Miss Nan Sherrard has returned from a visit to relatives in Millen.

Mrs. Dora McDowell, after an extended visit to her father, Mr. J. J. Williams, has returned to Acree.

Miss Estelle Sterling, of Double Run, is visiting her sister, Mrs. H. H. Payne.

Mrs. Mary D. Wootten, of Washington, Ga., has returned home after a visit to her daughter, Miss Lena.

Miss Vera Clements who has been visiting her sister, Mrs. J. H. Story, has returned to Warwick.

Miss Bessie Lawrence, of Estouton, is visiting Mrs. J. S. Betts.

Mrs. C. C. Scott returned to Tilly Tuesday with Mr. and Mrs. Rogers, who were her recent guests hee.

Miss Billie Southwell, of Arabi, is visiting Ashburn this week.

The Woman's club of College Park held its regular meeting on Wednesday afternoon in the club rooms at the college. The business part of the meeting was followed by a beautiful program of music and an address by Prof. Stuart S. Wallace, of Georgia Tech. The club had as its special guest Mrs. John M. Slaton, who gave a few words of greeting to the members. An informal reception was held after the meeting.

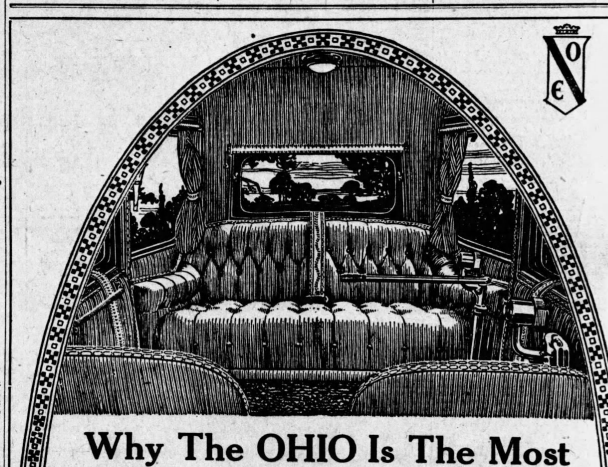

Why The OHIO Is The Most "Envied Electric"

That the *Ohio* is the most envied and popular electric car on the market is evidenced by the fact that more than *twice* the number of *Ohios* have been put on the local market this season than the total of all other electrics.

The *Ohio Electric* is the most popular because it is in a class all to itself---it has no competitor. It excells in points of *Magnetic Control, Double Drive, Harmony, Comfort* and *Beauty.*

The magnetic control---patented by and exclusive to the *Ohio Electric*--possesses the two distinct advantages of simplicity and safety. The double drive from both front and rear seat---each mechanism independent of the other insures privacy when alone and safety when with guests. Comfort is a basic principle of *Ohio* construction. The wide, deep seats with luxurious Turkish cushions and arm-rests insure physical comfort comparable to that of the most luxurious couch. A feature of all Ohio models is the artistic beauty made possible by exclusive body-designs. The beauty of the car extends also to the interior fittings and appointments.

The *Ohio Electric* is distinctly a modern car, designed to harmonize with the twentieth-century woman and built to provide most effectively for the rounds of calls, shopping and theaters, which are a part of modern social life.

Not an *Ohio Electric* now in local salesroom. Three will arrive this week, Do you want one of these? If so, 'phone or call

K. T. McKinstry
469 Peachtree 'Phone Ivy 4177

OHIO
THE ENVIED ELECTRIC

THE HOOSIERS ARE HERE

And the Big Offer Begins Tomorrow at 23 East Alabama St. by Ed Mathews & Co.

In another column of this paper will be found a big announcement that will be of special interest to every lady in all this territory.

For many years the Ed Mathews people have represented the Hoosier Manufacturers, exclusively, in Atlanta, and they have supplied hundreds and hundreds of homes, and yet there are thousand of homes than are not yet supplied—however, it can be done very easily, and all that is necessary is to attend the big sale that will start tomorrow morning at 23 East Alabama street—just off Whitehall—a special representative, Mr. Ralph A. Jones, is here, coming direct from the factory and will spend the week in demonstrating the Hoosier Cabinet—it will be his pleasure to point out the many attractions and saving devices of the Hoosier Cabinet.

The Ed Mathews people are known over a large territory as being very clever and reliable people to deal with, and, unless you wish to miss a great opportunity, don't fail to read the Hoosier ad—in another part of the Journal today.—(Advt).

KAMPER K QUALITY

A FEW SUGGESTIONS FROM

KAMPER'S WEEKLY LIST

FLOUR.

Our second car Club House Flour in Towel sacks, Monand Tuesday only. 24 lbs..... **81c**

KOSHER SAUSAGE.

David Berg's Fresh shipment Wienerwurst, Liverwurst, Frankfurter, Bologna, per lb..... **25c**

Jar Naboh Mustard FREE with 2-lb. order.

Sliced Hawaiian PINEAPPLE.

Club House Brand; Finest that comes to this market. In 2 1-2-lb. tins; regular 35c; Special THREE CANS for..... **89c**

CHEESE.

New York State Yellow Cheese; finest quality; Monday, Tuesday and Wednesday, only, per lb..... **22c**

ASPARAGUS.

Club House Brand, Giant White Asparagus Tips. Regular 35c; SIX CANS..... **$1.67**
DOZEN CANS..... **$3.33**

GRAPE JUICE.

Smith and Painter's Natural Grape Juice in Champagne quarts, just like homemade, regular 25c; Special..... **21c**

Come to the Store with the List; This Week's Offerings will Interest You.

All Fresh, High Class Stock.

C. J. KAMPER GROCERY CO.
Phone, Ivy 5000. 317-325 Peachtree St.

AUGUSTA

AUGUSTA.—Mr. and Mrs. Stewart Phinizy have announced the engagement of their daughter, Leetta, to Mr. Henry Garrett, the marriage to occur during May at the "Villa Marion," the Phinizy summer home at Greystone.

Formal announcement has been made by Mr. and Mrs. Porter, of the engagement of their daughter, Mary, to Mr. Ferdinand Phinizy. The marriage is to take place on the evening of April 15, at St. Paul's Episcopal church. The bridegolds street. Rev. Sherwood Whitney officiating.

Mr. and Mrs. John T. Willis have announced the engagement of their daughter, Elizabeth Mary, to Mr. Austin Best, Mrs. Jesse Westmoreland, Mrs. Pargan, of Atlanta; Miss Jennie Garrett and Mrs. Lott Geider, of Washington, D. C.

Mr. J. E. Nichols entertained Thursday evening with a dancing party at the Country club.

Mrs. J. P. Williams entertained her card club Tuesday at her home in North Augusta. Whist was played and a luncheon was enjoyed at the conclusion of the game. The prize was won by Mrs. Clifford Dawson, and the consolation was drawn by Mrs. Wade Woodward. The table decorations were of lovely spring flowers and dainty ferns. Tea was poured by Mrs. Inglis and Miss Emily Williams.

Mrs. John Adams entertained Wednesday with an afternoon tea at her home on The Hill, in compliment to Miss Mary Bryans, of New York.

Mrs. Tull entertained Thursday evening at her home on Greene street with cards in compliment to Miss Schlorer, of Camden, N. J.

Mrs. George Jackson entertained on Tuesday afternoon at her home in North Augusta, in compliment to Mrs. Allie Williams, of Greenwood, S. C., and Mrs. J. D. Holstein, of Edgefield, S. C. Bridge was played. The entire lower floor was decorated in quantities of roses, narcissi, daffodils and hyacinths. The prize was won by Miss Louise Tannerhill, and the consolation was drawn by Mrs. Barksdale. Pretty souvenirs were presented the guests of honor.

Mrs. Robert Heath entertained Tuesday with a card luncheon at her home on Greene street in compliment to Mrs. Davis, of North Carolina. The rooms were decorated with hundreds of golden daffodils. The prize was won by Mrs. Emory Williamson and the consolation was drawn by Mrs. Paul Mustin.

Mrs. J. H. Bush entertained a congenial party of friends Thursday at her home on Walker street with a sewing party, followed by an elaborate luncheon.

The Thursdays Coterie card club was entertained by Mrs. Rudolf Gherken.

Miss Bert Wheless entertained Thursday afternoon with a tango tea.

Mrs. L. A. Read has returned from a visit to Florida, and is the guest of her daughter, Mrs. Charles Rossignol.

Mrs. Richard Dyer, of East Orange, N. J., after a short stay at Partridge Inn, left during the week for Florida.

Mrs. Ellard has returned to her home in Baltimore after a visit to Mrs. Charles Wood and Mrs. Jacob Phinizy.

Mrs. Overton and the Misses Overton have returned to their home, in Plainfield, N. J., after a visit to Mrs. Hamilton Williams on Greene street.

Mr. and Mrs. William K. Miller are in Washington City.

Miss Lottie Thomas, of Atlanta, left for Columbia, S. C., Thursday after a visit to Augusta relatives.

Mrs. George Boynton has returned to her home in Atlanta after a visit to Mrs. H. S. Dunbar on Greene street.

Miss Carter Ingraham, of Richmond, has returned home after a visit to Miss Catherine Heard on The Hill.

Mr. and Mrs. T. B. Irvine have returned from a visit to Savannah.

Mrs. Thomas, of New York, is the guest of her sister, Mrs. Henry Tinker, at her home on The Hill.

Quitman Social News

QUITMAN—The Hannah Clarke chapter, D. A. R., held a most interesting meeting Monday afternoon with Miss Nannie McCall as hostess, following the usual routine of business, a vivid account of the recent convention in Macon was given by Mrs. L. Pidcock. An excellent paper on "The Prose Writers of Georgia" was contributed by Mrs. J. C. Whipple.

The local W. C. T. U. will meet Saturday afternoon at the residence of Mrs. Fuller Gmoreyer.

Mrs. John E. Morris was hoste at a lovely dinner party Wednesday evening in honor of Mr. and Mrs. Dudley, of Cumberland. Covers were laid for ten other guests on this occasion, including Miss Madge Stubbs, Miss Blanche Chapman, Mr. and Mrs. Russell Snow, Mr. and Mrs. Dan Harrell, Mr. Allen E. Morris, Sr., and Mrs. Morris.

Miss Janie Laird, of Atlanta, is the guest of her aunt, Mrs. J. A. Wynne.

Mrs. B. Lee Bowdoin spent the week-end here with Mrs. Joseph Mabbett, returning to her home in Thomasville, Monday.

Mr. and Mrs. E. C. Gibson left Monday for Thomasville, where they will make their home.

Miss Maggie Seeman, of Waycross, is visiting Mrs. Henry Knight.

Dr. and Mrs. McCall, of Union S. C., who have been the guests of Mr. and Mrs. W. S. Thompson, left for points in Florida.

Mrs. McCall will visit Mrs. Fletcher Smith, in Savannah, before returning to Union, in April.

Mrs. C. B. Lewis has returned to Macon after a visit of two weeks with her mother, Mrs. C. Hendry.

Miss Tillie Mae Davis, who has been visiting in New York and Washington since the holidays, spent last week with friends at Shorter college, returning home Saturday.

Mr. and Mrs. Z. W. Oglesby and Mrs. Z. W. Oglesby, Jr., left Friday for their winter home at Bourbinn, Fla. They have with them as guests for the month, Mrs. James V. Oglesby and little daughters, and Mrs. J. W. Peters, of New York.

A Beautiful Skin Reflects Culture

Refinement and a discriminating taste are shown by a well-kept, carefully treated skin.

A healthy, natural complexion, free from disfiguring signs of neglect, indicates that one has used the very best preparations for keeping the skin receiving tissue, closing enlarged pores, and reducing puffiness and filling in the hollows. In fact, the fond woman should use nothing else for her toilet—but

Elizabeth Arden's Venetian Preparations

Such as Ardena Skin Tonic, Venetian Vena Cream, Venetian Pore Cream, Venetian Lilac Lotion, and many others, described in a literature mailed free upon request by Elizabeth Arden, 509 Fifth avenue, New York.

All of these preparations are on sale at

JACOBS' PHARMACY

Sole Agents for Atlanta and the South.

ATLANTA, GA.

BRIDE-ELECT OF MARCH

MISS ANN LUCILLE RUFF.

An attractive member of the younger set of Tupelo, Miss., whose wedding to Mr. Leo J. Spencer of this city will be a beautiful event of the evening of March 24.

Anniston Social News

ANNISTON.—Mrs. W. G. Crutchfield was hostess to the Young Matrons' club on Wednesday afternoon. An interesting program on Ireland led by Mrs. George Goodrich was enjoyed, after which a delicious salad course was served.

Mrs. Emmett McCall entertained the members of the neighborhood club on Thursday afternoon at her home on Leighton. Three tables of progressive enjoyed a game of bid nonsense.

Mrs. A. L. Bowcock was at home to a few of her friends on Wednesday afternoon in honor of Mrs. Algernon Smith, who is the guest of Mrs. W. H. Cobb. Mrs. Smith formerly resided in Anniston, and is receiving a royal welcome from her numerous friends here.

Mrs. Walker Reynolds was hostess at a very interesting meeting of the Euphian on Monday evening. Miss Carrie Knox read an excellent paper in the "Social Aspect of Child Labor," and talks were made by Mr. Harry Ayers and Prof. Long on child labor.

Miss Esther McCarty entertained in formally on Tuesday evening as a farewell courtesy to her brother, Mr. Khaled McCarty, who left Wednesday for Texas.

Mrs. D. P. Hale entertained the members of the William Farney chapter of the U. D. C. at her home on Tyler Hill on Tuesday afternoon.

Mrs. George Cohen, of Opelika, is the guest of her sister, Mrs. M. D. Lobin.

Miss Florence Miller, of Washington, D. C., is visiting Mrs. Charles D. Kline.

Mr. and Mrs. Joseph Saks have returned from a visit to Mrs. Rice in Birmingham.

Mrs. W. H. Darden, of Cave Springs, Ga., is the guest of her daughter, Mrs. Albert Montgomery.

Miss Addie Hammond has returned to her home in Jacksonville after a visit to Mrs. Cross Green.

Mrs. C. J. Porter, of Jacksonville, spent Wednesday and Thursday with her daughter, Mrs. E. L. Rivers.

Mrs. Rudolph Hertz has returned from a visit to Mobile.

Miss Florine Smith entertained the Wednesday study class on Wednesday afternoon. After an interesting program on current events, a delightful salad course was served.

Mr. and Mrs. C. J. Hansen and Miss Margaret Hansen have returned home from a two weeks' visit to New Orleans, Pass Christian and Biloxi.

Mrs. Frank Freeman, of Birmingham, is the guest of Mrs. Dade Sproull.

Mr. W. M. Ingram and son, Mr. Thomas Ingram, have returned from Clearwater, Fla., where they were guests of Mr. and Mrs. Henry Constantine.

M. and Mrs. Hutchenson, of Birmingham, are guests of Mr. B. B. Forbes.

Mrs. Robert Hale has returned from a visit to Montezuma, Ga.

Smoothest, Softest Talcum Powder Made. 10¢ a box

Air-Float TALC

Borated. Delightfully Perfumed. White or Flesh Tint. Guaranteed pure by TALCUM PUFF CO., *Mixers and Manufacturers* Bush Terminal Bldg., Brooklyn, N.Y.

How Hair Can Be Forced to Grow Luxuriantly And Other Beauty Secrets

The Most Captivating Actress on the American Stage and Most Famous Self-Made Beauty Reveals More of Her Own Beauty Secrets.

By Miss Valeska Suratt.

THERE is a world of difference between a hair tonic and a hair grower, and there are many hair tonics sold as hair growers simply because it has been generally assumed that to tone up the hair roots causes them to renewed growth. But this result is very meager and as a rule disappointing.

I want to give you here the formula for a real hair-grower, and you will know by actual, visible results that you have at last in your possession a most wonderful article. This formula produces a very pronounced effect upon the entire cell-life of the hair from root to tip—it forces hair to grow. You will notice a startling difference in the fast increasing length of your hair, in the unusual thickness of its growth, and in the new vigorous hairs growing in the thin spots. I would not give up this hair-grower for all the hair tonics in the world. There is no long waiting.

"The Difference In Your Hair In a Short Time Will Be Simply Remarkable."

month in and month out, for results. The growth becomes glorious, and your ambition is sated far beyond your expectations. You will find, too, that your hair will very soon stop falling.

Mix one-half pint each of water and alcohol (or take one pint of imported bay rum if you wish) and add one ounce of beta-quinol. It is then ready to use. The beta-quinol costs no more than fifty cents at the drug store. This should be used liberally every day or so. It contains no oil, and is a delight to use.

* * *

MISS SUPER—To remove hair between the eyebrows, on the upper lip, in fact, on any part of the face, arms, shoulders or other part of the body, the best thing is to apply some simple sulfo solution. This has the effect of dissolving away the hair harmlessly, instead of burning it off and leaving a red spot or mark, as do the superfluous hair removers commonly advertised. The simple sulfo solution can be obtained at any drug store for one dollar. This can be used even on the tenderest skin without the least irritation or danger, and it never fails.

MISS T. F. G.—Whatever we want in this world we want quick. This applies, too, in the desire for a beautiful complexion. The weak, low-powered face creams that are widely known require many months to produce even a partial desired result. Why not use a mixture you make yourself, that is far more economical, and that gives results in a fraction of the time? The following formula will give a complexion of exquisite purity, free of every blemish. Freckle, spot, and all muddiness, will quickly vanish:

Mix two tablespoonfuls of glycerine and one ounce of zintone in a pint of hot water. It will form a cream. When cool it is ready to use. The zintone will cost no more than fifty cents at the drug store.

* * *

MRS. OLDISH—A very remarkable tonic to youthful appearance is produced by a cream made up as follows: To half a pint of hot water, add two ounces of eptol and two tablespoonfuls of glycerine. This forms a cream. When cool, apply regularly, every day, generously. The eptol will cost not more than fifty cents at any drug store. This cream removes light and deep wrinkles, lines of worry, habit and age, and works fast. No woman should be without it.

* * *

MRS. T. A. M.—No one can positively assure you that the bust can be developed. However, there is only one thing to use, and if anything can do it in your case, this certainly can do it. Anything mechanical is liable to cause injury. This formula is safe. Mix half a cup of sugar, two ounces of bay tone and a half pint of hot water. Of this take two teaspoonfuls after meals and at bed time. The ruetone you can obtain for one dollar at any drug store.

* * *

ALL OVER—You have wasted a year's time. You can get rid of blackheads in a few minutes. This sounds remarkable, but try it and you will find it true. Get orexin at any drug store for not more than fifty cents, and sprinkle some of it on a sponge, made wet with hot water, then rub it on the blackheads, large and small. You will be be surprised how effective this is.

* * *

MISS IMPATIENT — There is no need to be troubled with pimples. A blood cleanser, not merely a blood tonic, is necessary. Nothing can surpass the following for results. It is perfectly safe. Dissolve twelve ounces of sugar and one ounce of sassone in half a pint of water. One or two teaspoonfuls of this should be taken after meals. This is very economical and never fails.

* * *

MRS. S. R. H.—For the shampoo dissolve one teaspoonful of eggol in half a cup of hot water. You can get, for twenty-five cents at any drug store, enough eggol to last you for at least a dozen shampoos. This eggol shampoo has wonderful cleansing properties and far exceeds even the best soap, or any other article for the purpose I ever used. It leaves the hair, too, easy to do up and glossy.—(Advt.)

SPARTANBURG

SPARTANBURG, S. C.—Of much interest to Spartanburg was the announcement made in Kosciusko, Miss., this week of the engagement of Miss Mattie Reynolds Wirth, of that city, to Dr. William Arnold Colwell, of Spartanburg, professor of German at Wofford college. Miss Ford is no stranger here, having graduated from Converse college several years ago, and the news that she is to return to Spartanburg and make her home here permanently is gratifying to her many friends.

The Lenten season has curtailed social activities. Women of the First Baptist church are holding a series of prayer meetings in the afternoons.

Miss Isabel Cecil has returned to Winthrop college after spending a few days with Mrs. R. T. Cecil on Alabama street.

Miss Rose Ballenger has returned to her home in Gaffney after a visit to Mrs. George Blakely on Kennedy street.

Mrs. Albert E. Hill and her little daughter, Nell, who have been visiting Mrs. B. F. Jones at Limestone college, have returned to the city.

Mrs. Coleman B. Waller entertained the Woman's Music club Thursday morning.

Miss Agnes Ravenel has returned from Clinton, where she visited Miss Marjorie Spencer for a few days.

Miss Elma Glover has returned to Cross Anchor, after a visit of several days to her parents, Mr. and Mrs. J. B. Glover, in this city.

Miss Annabel Dowd has returned to her home in Charlotte after a visit to friends in this city.

Mrs. W. T. Hubbard, of Seneca, was the guest this week of her daughter, Miss Cora Hubbard.

Mr. and Mrs. Frank Klugh have returned from Greenwood, where they visited relatives.

Miss Ethel Greenewald has returned from a visit to New Orleans.

Miss Mabel Wedge, of Limestone college, was the guest in the early part of the week of Miss Annie Laurie Peterson. A pretty dance was given in her honor at the Country club Monday afternoon. During her stay here Miss Wedge was honored with several other small parties.

Mrs. Earle Callahan and her children, who have been visiting Mrs. W. A. Callahan on South Church street, have gone to Pacolet to visit relatives.

Mrs. B. F. Hill is visiting her daughter, Mrs. George D. Chapman, in Laurens.

Miss Lois Sims has returned from a visit to Enoree.

Miss Alice Jones has returned from a short visit to Mrs. W. L. James in Greer.

Mrs. J. D. Littlejohn has gone to Tampa, Fla., to join her husband. She will remain there three weeks.

Mr. and Mrs. A. L. Lefrendahl, of Orangeburg, are visiting friends in Spartanburg.

MARSHALLVILLE

MARSHALLVILLE.—Mrs. Leonard Jones gave an afternoon reception on Wednesday that was a charming occasion. Her beautiful suburban home was gaily decorated with golden spring blossoms. Miss Elise Slaapper and Mrs. Cooper Jones presided at the punch bowl. Mrs. E. S. Jones, Mrs. F. B. Murph, Mrs. J. C. Coffee, Mrs. W. Walker assisted in receiving. Among those invited were Mesdames Lester, Clewis Ware, Goodwin, Slapper, Murph, Balowin, Campbell, Morton, Goodrich, Frederick, Murph, Massee, Simmons, Brown, Lee, Booton, McKenzie, King, Misses Booton, Walker, Williamson, Martin, Taylor. Refreshments were a salad course, mints and salted nuts.

Mrs. E. E. Jones entertained the W. C. T. U. on Thursday afternoon in a social meeting. A delightful program of music and readings was rendered and followed by dainty refreshments.

Mrs. Frank Murph has returned from Atlanta.

Mrs. A. E. Martin and Miss Clara Martin from Macon.

Miss Minitrea Johnson is to Macon.

Dr. J. A. Edwards is in Atlanta.

Mrs. W. M. Massee is in Perry.

Miss Pauline Franklin, Kate Turner with Mr. and Mrs. W. E. Gallagher, of Montezuma, visited here last week.

Miss May Collins, of Montezuma, was the guest of relatives last week.

Miss Helen Dykes, a niece of Mrs. W. H. Rice, and well known here, has returned from New York and will take a literary course at Brenau.

Mr. and Mrs. William Massee attended the Hurst-Davis wedding in Perry.

MONTEZUMA SOCIAL NEWS

MONTEZUMA.—The play, "Arabian Nights," presented at the school auditorium Friday evening, under the auspices of the Knights of Pythias lodge, was a decided success. The cast of characters included Misses Myrtle Felton, Ruth Patrick, Inez Folds, Maude Stilwell, Messrs. Lawrence McKenzie, W. E. Pickard, L. M. Wilkinson and J. S. Poynor.

Mrs. Ora Meadows, of Columbus, is the guest of relatives here.

Dr. J. R. Dykes, of the United States navy, is the guest of relatives here. Dr. Dykes has a six months' leave of absence and is spending the time with relatives here and at Marshallville.

Mrs. E. C. Webb, of Americus, is the guest of her parents, Mr. and Mrs. W. D. Ayers, today afternoon.

Mrs. J. R. Hangabook and Miss Lois Hangabook were visitors to Macon Tuesday.

Miss Mildred McKenzie, of Wesleyan college, spent the week-end with her parents, Mr. and Mrs. W. L. McKenzie.

Miss Ella Whitesides has returned from an extended visit to relatives in South Carolina.

Mr. Clarence Patrick, formerly a resident of Montezuma, but who for the past twenty years has been living in the west, is the guest of relatives and friends here.

Mr. A. W. Brannen visited relatives at Dublin last week.

Miss Tessa Harp has returned from Atlanta, where she spent the past week.

Mr. W. S. McMinnray spent the week end with home folks.

Mrs. L. W. Gardner visited relatives at Americus last week.

Rutledge Social News

RUTLEDGE.—Mrs. Charles A. Mooty was hostess to the Ladies' Sewing circle on Tuesday afternoon.

Mrs. Rosa B. Lattimer, of Greenville, S. C., is spending some time with her many friends here.

Mrs. Hardy Phillips has returned to her home at Social Circle, after spending several weeks with her daughter, Mrs. Homer Vining.

Uncle Sam

It's always good—always fresh. Ask your neighbor! They buy it.

It's the BEST bread! Ask your grocer. He sells it.

Bread

The labels are good for votes in the M. & M. Contest!

J. P. Allen & Company

Women's Fine Ready-to-Wear

$14.75 $14.75 $14.75 $19.75

Spring 1914---A Season of Pretty Things to Wear at Moderate Prices

It is equally our pleasure to be able to show you the pretty, effective spring wear at unusually modest prices, as it is gratifying to you to find them here. **Finding them here is a** most convincing point with regard to their good quality and good style. These are the two essential requirements in any garment that we sell—whatever the selling price.

These Chic Dresses of Canton Crepe $14.75

The drawing shows three styles, either of which is especially worthy of honorable mention. These are in colors—the pretty new brown shades, blues, green and tango red; trimmed with black taffeta, and touched with lace about the neck and hands. Several other designs of equal attractiveness are in the lot. They are $20 values. We shall sell them specially at *$14.75*

Dresses of Shepherd Checks, $19.75

The fourth dress in the picture represents a very splendid lot of the ever popular black and white checks, satin collar and cuffs, and soft net front. It is a beautifully draped model, having the "peg top" effect and is finished tailored; sash of the material. This is a full $25 value, which we shall sell specially at—

$19.75

Spring Suits Wonderfully Worthy

Calling for attention, and following that, the appreciation due such qualities as they offer, are the spring suits of small expense and great value —these that we show you at the prices named above.

You will wonder truly at the beautiful material employed and the very smart spring modes. All new spring colors are shown, and the season is noted for color. Also shepherd checks and black. Soft wool crepes, prunella, poplins and serge are the fabrics—all of good quality.

You will say they are $35 values, every one of them, and they are. We're selling them at—

$25 and $30

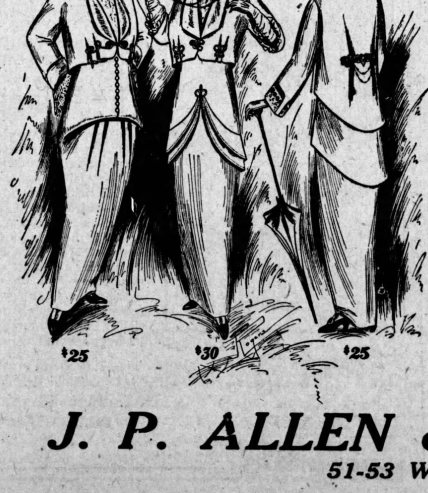

$25 $30 $25

J. P. ALLEN & COMPANY

51-53 Whitehall

LAGRANGE

LAGRANGE.—Mr. and Mrs. A. L. Powell spent Friday in Atlanta.

Mrs. Kinsey, of Murphey, N. C., after a short visit to her daughter, Mrs. R. K. Allen, returned home Sunday.

Mrs. Florence Wilkinson spent the week end in Atlanta.

Dr. A. B. Vaughan attended the Bible conference in Atlanta this week.

Mr. and Mrs. Cason have returned from Rock Ledge, Fla., where they have enjoyed several weeks' visit.

Mr. Edwin Lehman, of A. and M., visited his parents in LaGrange this week.

Mrs. C. M. Awtrey returned Saturday from Cocoa, Fla., where she spent several weeks as the guest of Mrs. Fannie B. Callaway at the latter's winter home.

Mr. E. W. Pinckard spent the week end at home.

Mr. Abner Arnold, of Hogansville, visited relatives in LaGrange last Sunday.

Miss Ella McLendon attended the Bible conference in Atlanta this week.

Mrs. G. W. Mitchem, of Auburn, Ala., who has been the guest of Mr. and Mrs. M. and Mrs. J. T. Traylor, returned home last Monday.

Miss Annie Mell Edmondson visited relatives and friends in Atlanta last Monday.

Master Milton Arnold, after spending the week end with his aunt, Mrs. J. C. Doe, returned Sunday to his home in Hogansville.

Mrs. Lower Schaub, of West Point, was the guest of relatives in LaGrange Monday.

Mrs. G. J. Fincher and granddaughter, Miss Virginia Frix, are in Atlanta this week, the guests of Mrs. J. F. Starr.

Mrs. Hal Brady and little daughter visited friends in LaGrange last Tuesday.

Miss Emily Dunne, of Smyrna, and Miss Linda Powers, of Newnan, who have been visiting Mrs. Nelson at the LaGrange college, returned home Sunday.

Mrs. R. C. Brown, of Atlanta, who spent the week end as the guest of Mr. and Mrs. B. F. Brown, on Harwell avenue, returned home Monday.

Mrs. Martin, of Macon, who has been the guest of Mrs. M. P. Williams on McLendon avenue, returned to her home Monday.

Miss Gussie Bruce was hostess on Friday afternoon at a luncheon party at her home on Vernon street, entertaining the Spinster club and a few other friends. The decorations were yellow and green, the place-cards being handpainted jonquils. In the game of "42" Miss Corrine Jarrell made high score and received a dainty handkerchief as prize. The hostess assisted by her sister, Miss Kate, served a delicious salad course. Those who enjoyed the afternoon were Misses Mary Turner, Louise Lallis, Hallie Willis, Willie Belle Moncrief, Hallie Smith, Carrie Nix, Alice Burks, Clara Vaughan, Carrie Fall Benson, Kit Seay, Nancy Birdsong, Corrine Jarrell, Ruth Shuck, Louise Vaughan, Mesdames Robert Hutchinson, Joe Lane, Claude Weaver, M. P. Williams, Frank Hutchinson, Robert Christopher, Austin Cook, R. J. Willis, Jr., Sam Jones, Robert Burks.

Dr. William Reed Merk, Jr., all had as his guest this week Mr. H. L. Taylor, of Richmond, Va.

Colonel A. H. Thompson is spending several weeks in Baltimore.

Mr. Adolphus Berry, of Wadley, Ala., was in LaGrange Wednesday.

Mr. Hubert Nall, of Hogansville, spent Wednesday in LaGrange.

Mrs. Tom Daniel was a visitor in Atlanta this week.

Mrs. Charles Daniel, of Hogansville, was in LaGrange Wednesday.

Miss Julia Bradfield, Mr. and Mrs. R. J. Willis, Jr., went to Atlanta Friday.

Mr. Ed Trippe, of Hogansville, spent a few days in LaGrange this week.

Forsyth Social News

FORSYTH.—A beautiful tea event of Tuesday afternoon was Mrs. John Stephens' took party for the bridge club. The tables were placed in the living room, where quantities of lovely evergreens and growing plants made a pretty decoration. Mrs. Stephens' guests were Misses Mary Willis, May Anderson, Mattie Lou Stephens, May Cabaniss, Lula Hall, Pearl Stephens, Laura Bloodworth, Winnifred Stephens, Mesdames A. M. Outler, R. T. Walthall, Robert Banks, Guy Williams, Candler Murphey, of Shreveport, La., and T. S. Perdue, of Augusta.

Miss Cleo Adams, of Barnesville, spent the week-end with Miss Elma Tribble.

Miss Ruth Little, who has charge of the Jullette school, spent the week-end in Forsyth.

Miss White, of Lebanon, Tenn., will arrive Saturday to spend a week with Miss Mary Belle.

Mrs. R. H. Fletcher spent Monday in Macon.

Miss Martha Brown, of Macon, was the attractive week-end guest of Miss Ethel Hall.

Miss Callie Johnston, of Dublin, spent the week-end in Forsyth.

Mr. Wallace Bankston, of Barnesville, was a visitor to Forsyth during the week.

Mr. B. M. Catherine has returned from Cairo, where he was the guest of his daughter, Mrs. J. Q. Smith.

Mr. Theo Rumble, of Dunhills, spent several days of the week in Forsyth.

Mr. E. G. Scott, of Macon, spent Sunday in Forsyth.

Mr. and Mrs. W. P. Purse, after a visit to Forsyth, have returned to their home in Savannah.

A charming affair of Friday afternoon was the meeting of the Friday Afternoon club with Mrs. Frank Amos. The house was attractive with palms, ferns and enchantress carnations. Rook was played after which an ice course was served. Receiving with Mrs. Amos were Miss Mary Willis, of Columbus, and Miss Julia Collins. In the evening Mrs. Amos entertained informally at rook for Miss Mary Willis. Her guests were Misses Hallie Mae and Annie Laurie Maynard, Miss Anderson, Florence Thompson, Laura Bloodworth, Messrs. Stephens, Stapleton, Lawrence Chapman, John Cater, Oliver Moore, Will Dunlap.

Mr. Hugh D. Evans, of McRae, spent last week with Mr. George Brown and family.

Miss Lovie Wallace was delightfully entertained by Griffin and Mrs. Charles Little several days last week.

Miss Mattie Lou Stephens spent Wednesday in Macon.

Miss Ruth Green was a Macon Monday.

Mrs. Candler Murphey and little Miss Charlotte Murphey, of Shreveport, La., are the guests of Mrs. C. J. Zollner.

Mr. and Mrs. Black Alexander, of Colorado Springs, Col., were the guests during the week of Mr. and Mrs. George S. Martin.

Miss Genevieve Smith, of Monticello, will spend the week-end in Forsyth.

Mr. Carlton Smith, of Tampa, is spending the week-end in Forsyth with Mr. and Mrs. S. D. Smith and family.

Mrs. Genie Crutcher, of Nashville, has been the guest of Mrs. J. W. Evans.

Miss Lillian Walker has gone to Dunnills.

Mrs. A. Chiles has returned to Senoia, after a visit to the family of Mr. Charles E. Hollis.

Mr. B. O. Childs, of Senoia, was in Forsyth, for the week-end.

Miss Frances Rumble, a student at La Grange college, has been spending several days to Forsyth.

Norcross Social News

NORCROSS.—Miss Mamie Williams, accompanied by Miss Mary Strickland, spent the week-end with her parents near Lawrenceville.

Miss Bertha Mayfield is in Rex for a few days.

Mrs. W. A. Holland, of Seneca, S. C., is the guest of her daughter, Miss Margie Holland.

Mr. J. E. McElroy has as her guest Miss Dunnie Willingham, of Toccoa.

Mrs. D. K. Webster was a recent guest of friends here.

Mrs. Lola Members is with Mrs. J. B. Gerner for a while.

Dr. Young, of the National Anti-Saloon League, gave a very interesting lecture at the Methodist church Wednesday evening.

Professor Whitehead, of the Georgia District Agricultural school, and Miss Whelchel, of Atlanta, were guests of Mrs. R. F. Skinner Sunday.

Miss Eddy Baltzer, of the Presbyterian college, at Charlotte, spen the week-end with her parents.

Mrs. M. L. Teague and little son, Roy, visited Mrs. M. J. Verner last week.

Mr. and Mrs. A. S. Whitfield and son, from Woodstock, are guests of Rev. T. T. Twitty.

Miss Daisy Quinn, of Duluth, is a guest of Mrs. Cogrin.

Mrs. T. D. McDaniel's guest for the week-end is Mrs. Fred Rinnett, of Atlanta.

PRETTY DALTON GIRL

Photo by Lenney.

MISS RUTH BARTLETT.

An attractive member of the younger social set of Dalton, who was the recent guest of friends in the city.

Dalton Social News

DALTON.—The Dalton Federation of Women's Clubs will, it is thought, see their dreams of a handsome club house materialize this year. At a meeting of the Lesche club, Monday night, the club house committee reported on the funds so far received, showing that the fund is nearing completion. The federation of clubs that will erect the club house consists of the Lesche, the Settlement, the Kindergarten association, the City Beautiful club, the Daughters of the American Revolution and the United Daughters of the Confederacy.

Yesterday afternoon the club women of the city gathered at the court house to hear a lecture on Girls' Canning club work delivered by the district agent, Miss Lois Dowdle. The clubs pledged support to the movement to organize a canning club among the girls of Whitfield county.

Mrs. S. F. Maddox entertained informally about a score of her friends at a conversation party Saturday afternoon.

The Selvidge Street Matrons club was entertained by Mrs. J. R. Smith Thursday afternoon, dominoes being the accepted game. The hostess was assisted in entertaining by Mrs. Fielding Flemister and Miss Kate Hamilton.

At a meeting of Bryan M. Thomas chapter, U. D. C., at the home of Mrs. J. S. Hall, Friday afternoon, officers were elected as follows: Mrs. W. C. Martin, president; Mrs. J. S. Thomas, first vice president; Mrs. P. B. Trammell, second vice president; Mrs. John Steed, recording secretary; Mrs. H. J. Smith, corresponding secretary; Mrs. W. A. Black, treasurer; Mrs. B. M. Thomas, historian.

The Reviewers club was entertained by Mrs. H. J. Smith, at her home on King street, Friday afternoon.

Mrs. C. R. Henry entertained at a 6 o'clock dinner Monday evening, the dinner being in honor of Mrs. Ella Dickmann and Miss Theresa Dickmann, of Chattanooga.

Miss Grace Rogie has returned from a visit to relatives in Atlanta and Forsyth.

Miss Ethel Black has returned to New York City, after a fortnight's visit to relatives here.

Mrs. C. M. Mitchell, who has been spending a fortnight in Miami, Fla., is the guest of Dr. and Mrs. M. M. Puckett, here. She will return next week to her home in Danville, Ky.

Miss Florence Chapoll, of Avondale, Ala., has returned home, after a visit to her sister, Mrs. A. B. Watson.

Miss Joss Vance has returned from an extended visit to relatives in Birmingham, Ala.

Mrs. Nod McIntosh, who has been the guest of Mrs. B. McAuliffe, has returned to her home in Atlanta.

Miss Mignon Hurlan, of Calhoun, has returned home, after a visit to her sister, Mrs. Paul B. Trammell, Jr.

Misses Sallie McFarland and Nettie Rembert spent the week-end in Chattanooga.

Barnesville Social News

BARNESVILLE.—Mrs. J. M. Anderson was hostess at a beautiful party on Tuesday afternoon in honor of a pretty bride-elect, Miss Ola Mabry. The guests wore "good wishes," which were later tied into a book for the honor guest. In cutting the bride's cake, the ring was cut by Miss Jane Ogletree, the dime by Miss Florie Howard and the thimble by Miss Annie Reed McGarrity. A delightful salad course was served the guests. Mrs. Anderson was assisted by Misses Jane and Margaret Ogletree and little Misses Elizabeth, Agnes and Estelle Anderson. Thirty guests were entertained.

Miss Mary Murphey, of Atlanta, has been pleasantly entertained as the guest of Miss Annie Estelle Smith for two weeks.

Mr. and Mrs. W. C. Stanford entertained with a most delightful oyster roast on last Saturday evening at their attractive home. Their guests included Mr. and Mrs. Robert Matthews, Mr. and Mrs. Edward Elder, Mr. and Mrs. Albert Peacock, Sr., Mr. and Mrs. J. E. Rush, Mrs. C. C. Smith, Mrs. Cora Wilson, Mrs. Reid Hunt, Mr. and Mrs. Edgar Cook, Mr. and Mrs. W. M. Howard, Mr. and Mrs. C. O. Summers, Colonel and Mrs. John Redding, Mr. Roy Blount.

The members of the Civic league were entertained by Mrs. W. R. Smith, on Wednesday afternoon, in her beautiful new home. The presence of Mrs. Robert T. Daniel and Mrs. W. E. H. Searcy of Griffin, who are officers of the State Federation of Woman's clubs, and who gave splendid talks, added much to the pleasure of the afternoon.

Mrs. W. M. Howard, Mrs. Annie Anderson and Miss Florrie Howard left on Tuesday for a stay of several days in Atlanta.

Mrs. W. E. H. Searcy and Mrs. Robert T. Daniel, of Griffin, who are delightful interesting addresses before the Civic league Wednesday, were the guests of Mrs. A. G. Murphy for the day. They were entertained with a beautiful luncheon at 1 o'clock Mrs. Murphy at her home.

Mr. and Mrs. W. E. Davidson have returned from a month's visit to relatives in South Carolina.

Mrs. R. P. Powell and Mrs. H. O. Cotter returned on Sunday from a week's stay in Atlanta.

Jefferson Social News

JEFFERSON.—Miss Ruth Mahaffey left Wednesday for Shelby, Ala., where she will be during the millinery season.

Mrs. Will McElhannon is the guest of Mrs. J. E. McElhannon.

Rev. T. D. Porter spent part of the week in Atlanta.

Mrs. W. R. Gresham has returned from a several weeks visit to Blackshurg, S. C.

Miss Lucile Mahaffey is the guest of her sister, Mrs. Wilson, at Woodville, Ga.

The Matrons club was delightfully entertained by Mrs. J. N. Holder, at their last meeting.

The Junior Civic League entertained the Senior Civic League on last Monday in the school auditorium. An interesting program was rendered by the Junior Civics, after which they served refreshments.

Miss Ruby Hancock, as hostess, entertained the Book Lovers club at their club room Friday. The program for the month including interesting articles on St. Valentine, Washington and Longfellow.

Dr. T. FELIX GOURAUD'S
Oriental Cream
OR MAGICAL BEAUTIFIER

Removes Tan, Pimples, Freckles, Moth Patches, Rash and Skin Diseases, and every form of blemish on beauty, and defies detection. It has stood the test of 57 years, and is so harmless we taste it to be sure it is properly made. Accept no counterfeit of similar name. Dr. L. A. Sayre said to a lady of the haut-ton (a patient): "As you ladies will use them, I recommend 'Gouraud's Cream' as the least harmful of all the skin preparations." For sale by all Druggists and Department Stores in the U. S., Canada and Europe. Ferd. T. Hopkins & Son, Props., 37 Great Jones St., N.Y.C.

MARIETTA

MARIETTA.—Mrs. Ernest Malcolm, of New York, is visiting her sister, Mrs. Adrian Cortelyou.

Mrs. Harry DuPre gave a beautiful kewpie luncheon with daffodils as decorations on Friday.

The Colonial Dames, of Marietta, met with Miss Fannie Glover last Friday. The other members are Mrs. John M. Graham, Mrs. W. A. Courson, Mrs. C. B. Willingham, Mrs. D. C. Cole, Mrs. Wilder Glover and Miss Sallie Camp.

Mrs. John R. Fowler is at home from Florida.

Mrs. Margaret Holmes has gone to Eastman to spend a month with Mr. and Mrs. Butler Holmes.

Miss Ella White is recovering from a severe attack of measles.

Mrs. H. C. Dobbs, Dr. and Mrs. J. D. Malone and Mr. and Mrs. P. G. Marchand have returned from New Orleans.

Mrs. George F. Newell is enjoying an automobile trip in Florida with Mrs. W. B. Crouch.

The ladies of the Presbyterian church have merged all their missionary societies into one with Mrs. George Montgomery as president.

Mrs. Campbell Wallace has a very large class of young matrons, between thirty and forty in number, and they all go to Sunday school and are devoted to their lovely teacher, who calls them by their christened names and refers to them as "my girls," although she is not old enough to be the mother of any of them.

Mrs. Homer Hutchey, of Rome, is spending several weeks with Mrs. E. J. Setze.

Mrs. Howard McPhail, of Atlanta, is visiting Mrs. Frank Anderson and Mrs. Dan Anderson.

Miss Annie Field has returned from New York.

Mrs. Don Towers and Mrs. Chandler Jones are visiting the Misses Towers, their aunts, on Lawrence street.

Mrs. J. W. Legg is recovering from a recent acute illness.

Miss Julia Tate, of Jasper, is visiting her aunt, Mrs. R. N. Holland.

Mrs. John R. Easton has gone to Charleston to visit Mrs. J. W. Caldwell. Mrs. Boston and Miss Julia McMichael were entertained at a luncheon by Mrs. Joseph Emerson Brown, of Kalamazoo, during her recent sojourn at the Georgian Terrace hotel.

Miss Leon Haines and Mr. A. Ellison were married last Sunday by Judge Greer.

Mrs. Henry Wyatt is visiting her sister, Mrs. Dan Wren, in Hapeville.

Mr. and Mrs. Roy Watkins are visiting Mr. and Mrs. W. C. Watkins.

Mrs. Pelsect and Miss Noe, of Johnson City, Tenn., are visiting Mr. and Mrs. Bert Cornell.

Mrs. Len Baldwin entertained forty ladies at a forty-two party Tuesday afternoon. She was assisted by Mrs. Henry Meinert. The decorations were red carnations, red cherries and United States flags and tri-colored ribbon.

Miss Pauline Boyle is again with Miss Evelyn Clay, after a visit to Atlanta.

Indian Springs Social News

INDIAN SPRINGS.—Miss Louise Smith entertained in honor of her mother, Mrs. M. J. Smith, with an informal 6 o'clock dinner last Saturday celebrating her sixty-fifth birthday.

Miss Myrtice Arnold complimented the house guests of Mrs. T. E. Cornell with a delightful chafing-dish party last Tuesday evening. The invited guests were Dr. and Mrs. Eugene Belder, of Toronto, Canada; Mr. and Mrs. O. D. Dolvin, of, Atlanta; Mr. and Mrs. Joe C. Cornell, of Albany; Mrs. Loretta Elder and Mr. J. Edward Cornell. Later a luncheon course was served by the hostess's mother, Mrs. W. H. Arnold, who assisted her in entertaining.

Dr. and Mrs. Eugene Elder have gone to Atlanta, where they will spend a few days before leaving for their home in Toronto, Canada.

Miss Grace Ham, of Jackson, a charming bride-elect, whose marriage will take place in the early spring, is the guest of Mrs. T. E. Cornell, who entertained last Sunday as the guest of honor Miss Ham.

Mr. Whit L. Collier, of Birmingham, Ala., who is the recent guest of the Misses Collier at their home, "Rock Castle."

Mrs. A. L. F. White was the guest of her father, Mr. W. A. Elder, at the "Calumet" last Tuesday.

Mr. and Mrs. O. D. Dolvin have returned to their home in Atlanta.

Miss Myrtice Arnold entertained Tuesday evening. Delightful refreshments were served. Those invited were Mr. and Mrs. J. C. Cornell, of Albany; Mr. and Mrs. O. D. Smith, of Atlanta, and Mr. James Edward Cornell.

Dr. and Mrs. E. B. Elder, of Toronto, Canada, after spending a couple of weeks here as the guests of Mr. W. A. Elder, left Wednesday for Atlanta, to spend a week with Mrs. M. A. Lindsey before returning home.

Miss Myrtice Arnold spent several days with Miss Mary Mitchell this week.

Mrs. A. F. White, of Florida, spent Wednesday with Mrs. George P. Cornell.

Mr. Ben Wright spent Thursday in Jackson on business.

Mr. Ernest Dell, of Alamo, Ga., is the guest of the Cornell.

Mr. and Mrs. Lightfoot, of Fort Pierce, Fla., are the guests of Mrs. George P. Cornell.

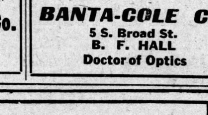

Have your eyes examined and fitted with "Kryptoks."

This is the most comfortable, scientific and becoming glass made for persons requiring reading glasses.

Charge accounts opened if desired.

BANTA-COLE CO.
5 S. Broad St.
B. F. HALL
Doctor of Optics

WALL PAPER AT COST

We are closing out our entire stock of Wall Paper at cost, including the latest 1914 designs. BUY NOW and SAVE MONEY.

The Tripod Paint Co.
37 and 39 N. Pryor St.
ATLANTA, GA.

Sleep that Refreshes

"I'm so Snuggy, mamma."

No. 4

Depends largely on the mattress you buy. The mattress must be of uniform thickness, gently elastic to conform to the body lines, at the same time supporting the sleeper without pressure.

The Princess Mattress

is made of cotton woven by our specially designed machinery into layers of light fluffy felt, one layer placed upon the other to insure uniformity of thickness. It weighs full 50 pounds, and is encased in ticking artistic in design—plain stripe or fancy—of durable quality.

Ours is the oldest, largest and best equipped factory in the south for the manufacture of mattresses. THE PRINCESS is our specialty. We sell it under a 60 night's trial, promising to refund your money if you are not satisfied. We are safe in doing this because we employ none but expert workmen of long experience who make THE PRINCESS by hand in a large, well lighted, thoroughly ventilated factory.

Ask your dealer. He should be able to supply you. If not, write direct to us. Be sure you are informed before you buy.

PRINCESS SANITARY FELT MATTRESS

Ghoistin-Cunningham Springbed Co.
Manufacturers ATLANTA, GA.

ROME SOCIAL NEWS

ROME, Ga.—The Rome Woman's club met Wednesday afternoon. Mrs. John King Ottley, of Atlanta, was a distinguished visitor present, who made a brilliant address on "The United Activities of Women." Mrs. Ottley is a delightful speaker and her presence was a treat to the members of the Rome club.

During the afternoon a gavel sent by Mrs. Woodrow Wilson was presented to the club. The presentation speech was made by Mrs. John C. Printup, and the gavel received by Mrs. A. W. Moose, president of the club. Mrs. J. Lindsay Johnson presented the club a painting from the artistic hand of Mrs. Woodrow Wilson. Mrs. Ethel Hillyer Harris gave to Mrs. Ottley a bouquet of carnations. A social hour closed the afternoon's program.

Mrs. Sproull Pouche was hostess at a luncheon on Wednesday noon, a lovely compliment to Mrs. John King Ottley who was a guest in the city from Atlanta. The table appointments were most artistic in yellow with floral adornments of jonquils and narcissi. The delicious menu was served in several courses. Place cards were of yellow roses. Mrs. Pouche's graceful hospitality was enjoyed by Mrs. Ottley, Mrs. J. Lindsay Johnson, Mrs. John C. Printup, Mrs. Robert Harbin and Miss Joy Harper.

Mr. and Mrs. N. E. Kelley gave an informal evening on Monday for Mr. and Mrs. Ralph Irwin. Decorations of jonquils and carnations added to the attractiveness of the home.

Mr. and Mrs. Ralph Irwin were honor guests at a dance given Tuesday evening at the Country club by Mr. and Mrs. Frank Irwin. Mr. and Mrs. Irwin are being extensively entertained during their stay in Rome. The Country club was decorated in jonquils and spring blossoms. Cakes and ices were served from the buffet.

The club of the Nicbelung met Tuesday afternoon with Miss Nellie Adamson. The subject was Irish history, the following contributing to the program: Miss Mitchell, Mrs. Nancy White Johnson, Mrs. Pitner, Mrs. Winston, Mrs. Vaissiere, Miss Veal. A salad course was served.

McDonough Social News

McDONOUGH.—Mrs. A. M. Stewart spent the week in Fayetteville with Mrs. Walter Wise.

Miss Kathleene Phillips, of Monticello, and Miss Kate Thomason, of Atlanta, were the recent guests of Mr. R. O. Jackson.

Miss Ethell Sowell spent the week-end in Atlanta visiting Miss Stevie Brogdon.

Mrs. Neal, of Cartersville, attended the Baptist Missionary convention here this week.

A recent announcement that has created much interest was that of the engagement of Miss Alla R. Carmichael to Mr. Andrew Walker, the wedding to take place the 22d of April.

Mrs. John R. Brown has returned to her home at Locust Grove, after a short visit to Mrs. A. J. Patterson.

Mr. and Mrs. J. H. Turner, of Jackson, were the recent guests of Mr. and Mrs. L. Farmer Johnson.

Mrs. B. H. Butts has returned to Barnesville, after a visit to Miss Mamie Johnston.

The Fountain of Youth

Has At Last Been Found in "Brownatone" Hair Stain. The One Perfect Stain That is Entirely Harmless and Sure to Give Best Results.

You need not tolerate gray, streaked or faded hair another day. It takes but a few moments to apply "Brownatone" with your comb or brush, and just a little "touching up" once a month should keep your hair the beautiful shade you most desire.

Results always the same—always pleasing. Will not rub or wash off and guaranteed to contain none of the dangerous ingredients so often found in "dyes." Prepared in two shades. One to produce golden or medium brown, the other, dark brown or black. Insist on "Brownatone" at your hairdresser's. Sample and booklet sent on receipt of 10c. "Brownatone" is sold by leading stores, in two sizes—25c and $1.00. Order direct from Kenton Pharmacal Co., 427 E. Pike Street, Covington, Ky. If your druggist will not supply you. You will save yourself much annoyance by refusing to accept a substitute.

Sold by Jacobs' Pharmacy, Atlanta, and other leading dealers.—(Advt.)

Miss Sadie Hymen
Wishes to see her friends and customers at Theresia Zahn Hair Dressing Parlor, 1, P. ALLEN & CO., Fourth Floor.

"You Can Look as Young as I, Mother"

"A woman is as old as her hair looks." Mothers with grown-up daughters, whose hair is beginning to turn gray, can revive their hair to its natural youthful color and beautiful lustre. No woman under 50 can afford to have gray or faded hair. Mary T. Goldman's Gray Hair Restorer is to not a crude dye or stain. It is a clear liquid, pure as water.

It requires four to eight applications, one each day, to revive the life and natural color in faded or gray hair. Each daily application shows a marked improvement. When the hair is just beginning to turn gray, the grayness will simply disappear with one or two applications.

Mary T. Goldman's Gray Hair Restorer

is a liquid that penetrates. It cannot rub off or show a bit more than the color could rub off your hair when you were fifteen, because it is so mild. All good druggists sell at $1.00 per bottle. Crude dyes or stains are dirty, dangerous, harmful, and show plainly. They rub off and streak the hair.

There are many thousands of men and women using my preparation. The offer made in the coupon is only for those who have used Mary T. Goldman's Gray Hair Restorer. This offer will not be made again. Every bottle sold under the name of Mary T. Goldman, 94 Goldman Bldg., St. Paul, Minn.

JACOBS' 11 STORES

$1.00 Bottle FREE

MARY T. GOLDMAN,
94 Goldman Bldg., St. Paul, Minn.
Send me full-sized $1.00 bottle of Mary T. Goldman's Gray Hair Restorer, all charges prepaid, and C. O. D. for cover charges. I solemnly swear that I desire the Restorer for my own use, and not for dealers' trade, and that I have never used or purchased Mary T. Goldman's Gray Hair Restorer.

Sign Full Name
Nearest Express Office
County State
The original color of my hair before it started to fade or turn gray was
(Inclose sample of hair if convenient)

VIRGINIA HOTEL
Corner Rush and Ohio Streets, North Side,
CHICAGO

Located just outside the business district, but in walking distance of leading theaters and big department stores.

Single rooms, with detached bath, one person, $1.00 and $1.50 per day.

Suites of bedroom, parlor and bath, one or two persons, $2.50 to $5.00 per day.

Special accommodations for families and large parties, at exceptional rates.

Map of the business section of Chicago sent free upon application.

STUDY PHARMACY THIS SUMMER
Largest Pharmacy School South. Drug store in the college. Free board, starting $20 book expense. Large new building and equipment, three laboratories. Demand for our graduates exceeds supply. Next regular course begins April 1st. Communicate at once with SOUTHERN COLLEGE OF PHARMACY, 80 Luckie Street, Atlanta, Ga.

Save 'Em

That Little Blank on Page 2 Is Worth

Two Votes

to some nominee for the big Easter Gifts. Why not show your good will by saving them for someone who needs them?

THE WEEK IN RETROSPECT

A SERIES of informal parties have been given the Lenten quietude of the past week. While there has been no formal entertaining tete at the clubs and informal gatherings following the lectures have been pleasant social events. Tuesday afternoon a large assembly of interested women gathered at Cable hall to hear Dr. Jenkin Lloyd Jones, of Chicago, give a scholarly interpretation of the life and character of Henrik Ibsen before the Drama league.

Dr. Jones followed the life of the author from his early school days, traced the influence exerted by rugged surroundings upon the formation of his character, and gave a wonderful description of the splendid scenery of his native land, the love of which was incorporated into the very essence of his being.

The grandeur of the mountain scenery and the magnificence of the waterfalls Dr. Jones seemed to think is found again in the stern, rugged and uncompromising dramas which have been the gift of Ibsen to his century.

• • •

MRS. FREDERICK S. LITTLE, of New York, the guest of Mrs. Edward H. Inman, has been entertained in a delightfully informal way during the past week. Monday Mr. and Mrs. John D. Little gave a small bridge-dinner for Mrs. Little and for Mr. Little, who spent the early part of the week with Mr. and Mrs. Inman, going later to Athens, where he was entertained for several days by Mr. and Mrs. John Hardeman.

Tuesday morning Mrs. Little was an admired visitor at the bridge and luncheon at which Mrs. James L. Dickey, Jr., entertained the members of her card club. Friday afternoon Mrs. John K. Goddard entertained at a beautifully appointed luncheon at the Piedmont Driving club in honor of Mrs. Little, the guests including ten married friends.

A large rustic basket filled with spring blossoms including white lilacs, blue hyacinths, pink and lavender sweet peas and gardenias, formed the attractive centerpiece and about the surface were scattered small bouquets of velvety purple and yellow pansies. A great bow of gauzy Dresden ribbon was attached to the handle of the natural-colored basket.

Mrs. Little will remain some time longer with Mrs. Inman and will share in the informal parties of the Lenten season.

• • •

WEDNESDAY evening the birthday of Colonel Robert J. Lowry was celebrated in a most delightful manner by a surprise party at the home of Dr. and Mrs. Bates Block, Colonel and Mrs. Lowry were invited to dinner, and immediately after dinner were joined by the members of the family connection and a few especial friends of the guest of honor. An informal dancing party was the feature of the evening, old-fashioned quadrilles and the lancers were danced and the evening closed with the stately Virginia reel, which was led by Colonel Lowry, and in which all present joined. Clever and original toasts were proposed and the clever responses of the genial honor guest elicited applause. A special compliment to Colonel Lowry was the quantities of rich red roses which decorated the rooms and filled French baskets, which were placed on mantels and cabinets. A mound of the deep-toned roses, which have always been his favorite, formed the central decoration of the beautifully appointed dinner table, and the place cards were ornamented with the same lovely blossoms.

• • •

PRECEDING her marriage to Mr. Preston Witherspoon, of New York, on Wednesday evening, Miss Ruth Stallings was entertained at several informal affairs, the first a box party Monday evening at the Forsyth theater, at which Miss Mary Helen Moody was hostess. Tuesday afternoon Mr. and Mrs. J. Frank Meador gave a luncheon at their home on Ponce de Leon avenue, at which Miss Stallings and Mr. Witherspoon, and Tuesday evening following the wedding rehearsal, Miss Marion Goldsmith entertained the members of the bridal party and a few invited guests at a buffet supper at her home on Peachtree street.

The wedding Wednesday evening took place at the home of the bride's parents in the Elysee apartments, and although witnessed only by the close relatives and a small number of friends, was marked by charming and elaborate decorative detail.

The reception rooms of the pretty apartments was artistically decorated for the occasion with handsome foliage plants the white formed an effective background for the many white waxen lilies used about the stimulated altar and on numerous cabinets.

Miss Jennie D. Harris and Miss Helen Dargan, of Ribbon City, were the maids; Marion Goldsmith and Miss Mary Helen Moody, as bridesmaids, were the bride's attendants, and Mr. Reed Overlish, of Richmond, served the bridegroom as best man and only attendant.

The bride who was given in marriage by her father, was very beautiful in her wedding gown of white satin and charmeuse, veiled in tulle, outlined with seed pearls. Her wedding veil was also of finest tulle and half concealed a shower bouquet of valley lilies.

The bridesmaids wore charming models of white taffeta and tulle and carried sheaf bouquets of Easter lilies.

Mrs. Stallings was very handsome wearing a gown of black velvet with tulle overdraperies in silver.

Mr. and Mrs. Witherspoon left during the evening for New York and will sail from there for Europe.

• • •

AN event of rare artistic merit was the concert Thursday evening at the Atlanta theater, in which the Philharmonic orchestra of the Atlanta Music Festival association appeared in connection with Mme. Schumann-Heink, soloist.

Mr. Mortimer Wilson directed the orchestra and arranged the excellent program which was rendered in a manner skillful indeed.

The marked personal beauty and charm of Miss Elvyn combined with her artistic gifts, won a triumph, made her appearance of double pleasure.

• • •

N event of Friday evening was the small dinner dance at which Mr. and Mrs. Morris Brandon entertained at their home on Ponce de Leon avenue, a farewell compliment to Mr. and Mrs. John W. Grant, who await the advent of a trip abroad during the next three months, accompanied by Miss Margaret Grant.

Covers were laid for twenty-eight on a large round table ornamented with golden daffodils and other spring blossoms. The basket in which the bright hued flowers were arranged was tied with alternate bows of lavender and blue satin ribbon. The place cards were dainty girls in Dresden gowns.

A fifteen piece orchestra furnished music for the enjoyable dance which followed.

• • •

A LARGE and representative audience assembled at the Lyric Saturday evening to witness the production of "The Golden Goose," the play by Mrs. Lollie Belle Wylie, which won the prize offered by Mr. Norman Hackett. The comedy abounded in bright situations and sparkling dialogue. The scene was laid in "The Folly Flats" which is supposed to be located on Peachtree street, and the complications which surrounded the golden goose and the little flavor of eastern mysticism which appeared at intervals lent an added atmosphere and charm. Mrs. W. C. Jarnagin and Mrs. Ransom Wright both talented members of the Players' club took leading parts with Mr. Hackett and the rounds of applause greeted their appearance and their clever rendition of their parts.

A beautiful feature of the evening was the curtain call and the presentation of a magnificent bouquet of roses to Mrs. Wylie by the members of the Pioneer society and the graceful speech which accompanied it, and the equally charming reply of Mrs. Wylie. A bouquet was also given to Mr. Hackett by the society. Many congratulations were tendered Mrs. Wylie at the conclusion upon the success of her bright play. Supper parties followed at the different clubs, several being given in compliment to a number of out-of-town people who came to witness the initial performance.

GEORGIA SPONSOR AND MAIDS FOR UNITED CONFEDERATE VETERAN REUNION

PLANS FOR THE REUNION

Southern social circles are again taking an interest in the great social, military and sentimental annual meeting that brings together from 75,000 to 150,000 people to do honor to the ex-Confederate soldier—the reunion of the survivors of the Confederate armies.

The reunion is to be held this year at Jacksonville, Fla., May 6, 7, 8, inclusive. It is the first time that the ex-Confederates have selected Florida as the reunion state, and interest attaches to the meeting throughout the south. Owing to the comparatively early date of the runion, the divisions brigades and camps made their appointments of sponsors and maids early and those ladies compose the social side of the reunion. They are known as the official ladies of the meeting, entertained as such and courted by the entire social fabric of the south.

The origin of the sponsors and maids custom at Confederate reunions is familiar. Twenty-odd years ago a Mississippi camp of Confederate veterans appointed Miss Winnie Davis, daughter of Jefferson Davis, sponsor at a reunion. Miss Davis, in turn, appointed a couple of her young friends to be her maids of honor. This incident, intended at the time as a temporary honor for the family of Jefferson Davis, became a custom, and now every organization in the United Confederate Veterans' association appoints sponsors and maids of honor and a chaperon and matron of honor.

The Sons of Confederate Veterans, following in the footsteps of their fathers, maintain organizations in every southern state, and hold their reunions on the same dates.

Ball for Maids and Sponsors.

The crowning event of each reunion is the annual ball for maids and sponsors.

If the reunion is held in a city where a hall large enough to accommodate several hundred dancing couples at once cannot be secured, a dancing pavilion is constructed for the occasion. This pavilion consists of a large canvas tent, well floored and lighted, where several thousand spectators may witness the ball. If a reader has not seen one of these annual balls at a Confederate reunion he has but limited idea of its size and brilliancy.

Outline of Program for 1914.

The program will consist of the usual round of entertainments, balls, receptions, trips to the river and ocean, and to other points of interest. Blackstone's dancing pavilion will be provided for the balls by the association, and everything done to make the reunion as delightful as possible.

A great number of maids and sponsors have already been appointed. While many of the ladies who are known throughout the south as social leaders at Confederate reunions will attend, several hundred young women who have never appeared before in official capacity at a reunion have been appointed to stations of honor. They come from the south's best families, are leaders in social circles and will grace the reunion. They are granddaughters and great granddaughters of the heroic commander in the Civil war.

The social side of the Jacksonville reunion will be participated in by representatives of all southern states, the border states and a few western commonwealths. There are sixteen state divisions of the United Confederate Veterans' association, as follows: South Carolina, North Carolina, Virginia, West Virginia, Maryland, Louisiana, Tennessee, Florida, Alabama, Mississippi, Georgia, Kentucky, Texas, Oklahoma, Missouri and Arkansas. Each state sends official delegations of young women to the reunion, selected with regard to social standing and beauty. In addition to the state delegations, the commander-in-chief has his own official ladies, from the south at large. There are three departments, known as the Army of Northern Virginia department, Army of Tennessee department and Trans-Mississippi department. Each department will appoint maids and sponsors and send them to the reunion.

Much interest has attached to the selection of the sponsor for Georgia for the United Confederate Veteran reunion to be held in Jacksonville in May.

In the group is shown Miss Regina Rambo, who has been chosen sponsor. Upper left: Miss Hortense Herrmann, of Eastman, maid of honor. Upper right: Mrs. Edwin Gould, of Macon, matron of honor. Lower right: Miss Myrtle Stewart Fuller, of Macon.

Press Luncheon at Chicago Biennial.

Mrs. Frederick A. Dow, president of the Illinois Federation of Women's clubs, is planning to keep "open house" during the biennial convention of the general federation, June 9-19, at the Hotel La Salle, in Chicago, which will be headquarters of the Illinois delegation. With the assistance of past state presidents she will hold a reception on Saturday afternoon, June 13, from 4 to 6 o'clock, for Illinois women. Many distinguished club women from other parts of the country will be guests.

Miss Grace Julian Clarke, chairman of the press department of the General Federation of Women's clubs, is planning what will be an interesting feature of the biennial convention in Chicago—a press luncheon, Saturday, June 13, at one of the downtown hotels, followed by a conference. The speeches will be on such subjects as "Why Is the Press Committee?" and "Holding Out Inducements." One of the leading newspaper men and one of the leading newspaper women of Chicago will make addresses.

Personal Sacrifice of Italy's Queen.

Queen Elena's necklace of red corals, and diadem set chiefly with the same ornament, were much remarked at the last court ball in Rome, chiefly because they did not suit the queen's dress or style of beauty. Some time ago her majesty received a petition from employers, as well as workmen and sailors, at Torre del Greco, Naples, invoking her aid in the crisis which had arisen in the coral industry. The queen wrote back that she would appear adorned with corals at the next court ball, hoping that would give a stimulus to the trade.

The queen kept her promise, to her own personal disadvantage, and the result has surpassed all expectations. Coral has again sprung so much into favor that dealers have not been able to supply orders, and prices have gone up over 100 per cent.

The coral crisis is at an end.

• • •

Opera Singers Attend Baritone's Funeral.

Funeral services for Putnam Griswold, the singer, were held at the Broadway Tabernacle in New York. The mourners included many singers prominent in the operatic world. Nearly all the principals and those in the choruses at the Metropolitan and Century opera houses were present. The German players at the Irving Place theater attended in a body.

Baron von Lersner, a military attache of the German embassy in Washington, had a pew as the personal representative of the German emperor, of whom Mr. Griswold was a special favorite. An ermine cloak, a gift from Emperor William, which Mr. Griswold wore in the role of King Marke in "Tristan und Isolde," was draped over the casket.

The services were conducted by the Rev. Dr. Charles R. Brown, dean of the Yale Divinity school. W. C. Gale played Handel's "Largo" on the organ, after which a quartet composed of Paul Althouse, Lambert Murphy, Carl Schlegel and Herbert Witherspoon sang "Lead, Kindly Light." Horatio Connell, a concert singer and intimate friend of the dead baron, sang Handel's "Judas Maccabeus."

Mrs. Putnam Griswold and Clinton Griswold, of Minneapolis, Mr. Griswold's father, occupied front pews.

Others present included Arturo Toscanini, Antonio Scotti, Alfred Hertz, Karl Joern, Sidney Homer, Albert Reiss, Andreas de Segurola, Mme. Rappold, Henry W. Savage, Mr. Griswold's first manager in America; Nahan Franko, Mrs. John H. Brewster and Ben Greet.

The honorary pallbearers were Otto H. Kahn, Giulio Gatti-Casazza, Enrico Caruso, Pasquale Amato, Hans Tauscher, Riccardo Martin, Rudolf Berger, Giorgio Polacco, Adamo Didur, Otto Goritz, Herbert Witherspoon, William Wade Hinshaw, Herman Irion, Edward H. Clark, Frederick Steinway, Willard D. Paddock, Frank J. Sprague and John H. Brewster.

Interesting Gossip of Interesting People

The "pink wig" fad has not been received with enthusiasm by the members of London society. From across seas comes the following account of a social function where variegated wigs and futurist gowns and a new facial decoration worn by the fair and titled feminine guests was made the subject of a gay burlesque by the men who were present:

In London Mrs. George Keppel's second "dress up" dinner may best be described as quaint but unusually grotesque. Several of the ladies resented the burlesquing of the colored hair fashion by the men, who decided to wear their vari-colored wigs, but donned instead violent-hued whiskers, the latest from Paris. They also diffracted their faces by painting them with flowers and animals.

The hostess, in lovely pink curls, did not follow the fashion of decorating the face, but Mrs. Bingham, with a delicate blue rose, and Lady Essex, with a scarlet poppy, were among those who carried it out effectively. Others in colored hair were Mrs. John Leslie, Lady Alastair Innes-Ker, whose whole appearance savored of Futurism, her weird costume in squares and angles being quite in keeping with her always uncommon personality. Lady Angiesea was in a black and White Futurist costume. Lady Diana Manners in deep scarlet, with a beautifully portrayed Pekinese on one cheek, was also at this up-to-date party.

• • •

The Countess of Blessbire.)

LONDON.—It isn't all jam being a royalty after you have grown up. One of the troubles that are incidental to royal rank is that you are constantly being asked to take an interest in all sorts of charitable and business undertakings about which you know nothing and care less. However, to be just, it must be admitted that our present-day royalties are the most self-sacrificing people that ever breathed. They never spare themselves in philanthropic effort. But sometimes the effort isn't worth it—and then the prince or princess who has taken on the task gets angry. The duke of Argyll and his royal sister-in-law have, curiously enough, both been "in trouble" of this kind in the same week lately.

The duke's case was that wretched Anglo-German exhibition at the Crystal palace, about which so many stories have been told in all the clubs and bodegas for months past. The name and influence of the duke of Argyll was quite captivated with the scheme when it was presented to him. His grace has learned a lot since then. His royal sister-in-law's case is that of St. George's hospital, of which institution Princess Christian has been president for many years. There has been trouble at the hospital lately over an attempt to appoint to the secretaryship a nephew of a rich knight, with a salary of several thousand dollars a year, with the result that her royal highness was compelled to resign her patronage of the hospital. I save further embarrassment, her royal highness has been compelled to resign her patronage of the hospital, and I sympathize with her in the painful task she has had to perform. But it is only right and our first family should be scrupulous about their associations. The patronage of royalty is, in this country, very highly valued, because it spells genuineness, and Princess Christian's action must receive complete approval.

The duchess of Albany, too, has in days of late had to go through a similar experience. The matter need not now be revived. I believe, however, that since the scandal was scotched her royal highness has readily returned to her former allegiance. The duchess of Albany is remarkably sincere in her devotion to some of her "institutions"—notably that of the Deptford fund.

• • •

I hear a pretty story about King George and his gracious mother. When the telegram arrived from Copenhagen which announced to Queen Alexandra that her handsomest nephew had married an Italian diplomat's daughter, her majesty was so astounded that she could not stay in the house. Ordering her motor car, her majesty swiftly drove over to York house, where King George and Queen Mary reside on the Sandringham estate, and asked the king to go for a drive with her. She said she wanted "an airing," and a queen Mary suspected nothing unusual. So the king jumped into the car and when they were well on their way to Hunstanton the queen mother acquainted her august son with the romantic story of Prince Aage's love affair and marriage at Turin. So excited was Queen Alexandra that she could hardly sit in the car, and as soon as it got to Hunstanton, she got out of the motor and, with the king, walked along the promenade talking to his majesty with nervous energy. Not since the sudden death of King Frederick in the street at Hamburg, and the assassination of her brother, King George of the Hellenes, has the queen-mother had such exciting news from Copenhagen.

• • •

The Duke of Manchester's recent shipwreck has only added another to his list of lively experience. He has been on the stage, written for the papers, and at one time acted as clerk in the railway offices in New York of his father-in-law, Mr. Eugene Zimmerman. Also in old days he used to play the part of waiter in cafes, at bazaars, and other charitable entertainments. Since his marriage, however, he has gone in for sports—hunts, shoots, fishes—and two of his children had royal sponsors, The Duchess of Manchester has not a pleasant beauty, but is good to look upon, with gray eyes, fair hair, straight features, and a tall, upright figure. She has, of late, come out as a smart hostess, and gives dinners and dances in Grosvenor square, where the tango and two-step were danced, and where the show finished up with a music hall performance. When she and the duke made their runaway marriage in 1900 she walked to Marylebone church in a hat and tailor-made gown, with a short skirt and a blouse or "shirtwaist," as they are called by us Americans. The duke and duchess spend much of the year at Kylemore castle, in Ireland, but the chief family place is Kimbolton castle, in Huntingdonshire. In this latter may be seen fine pictures by Rubens, Reynolds, Holbein and Vandyke. Of late it has been used as the country residence of the duke uncle, Lord Charles Montagu.

• • •

Her Grace of Marlborough, who has been in Cannes with her two boys, Lord Blandford and Lord Ivor Spencer Churchill, has come back to town, and what time the duke rides with the Quorn, her grace is devoting herself assiduously to charity and good works. Her grace looks very charming, especially so did she look at the Church Army where she was the object of much attention. The duchess was in moleskin velvet and cream lace, trimmed with blue fox fur and small hat to match, with ostrich plumes and many of her grace's friends turned up in the afternoon. Lady Ivor's years are ruled on by Sir Hildred Carlile's parson brother, the colonel o' that ilk. Midred Carlile is a pretty lady and Colonel Carlile bear quite remarkable resemblance to each other, although they are not at all alike in character. Lady Alice Mahon was in purple velvet and black fox furs; Lady Newnes was in black silk satin, with a white boa; and Sir Charles Chandos Leigh, was present with Lady Waechter, Mrs. Ernest Whiteside and Mrs. Ernest Hamilton, who wore blue velvet and fox furs. Canon Lord William Cecil presided.

The hunting season has produced its usual quota of accidents, and among the latest is that of Lord Annaly, particular crony of King George's, Lord Annaly who fell from his horse through a branch of a tree while interesting the king over a hedge, and great was the loss of his lordship's blue blood. For some years Lord Annaly has been permanent lord-in-waiting to his majesty, and his friendship with the king covers several decades. As master of the famous Pytchley, Lord Annaly always "made good" and I trust he will have a speedy recovery. Not so many years ago Lord Annaly's great-grandfather was known as a lucky newspaper seller of Dublin, who owed his rise to fortune to a lucky draw in a lottery.

HAPPENINGS IN LONDONTOWN

WEDDINGS

Townsend-Watkins

Mrs. Mary E. Watkins, of Easton, announces the marriage of her daughter, Mary Eva, to Mr. Marion H. Townsend, of Atlanta, on Sunday, March 1.

Ponder-Williams

Mr. and Mrs. William J. Taylor, of Abbeville, announce the marriage of their daughter, Minnie Laura, and Mr. Lowndes D. Ponder.

The marriage was solemnized at Helena, March 2.

After a trip of several weeks to Savannah and Charleston, Mr. and Mrs. Ponder, will be at home at Rhine.

Phillips-Williams

Mr. and Mrs. Robert Sanders Williams, of Maysville, announce the marriage of their daughter, Mamie, to Mr. S. Randal Phillips, on Saturday, February 28, Rev. G. D. Stone officiating.

Easter Egg Hunt and Baby Bazar

The members of St. Elizabeth's guild of St. Luke's church will give an Easter egg hunt and a baby bazar on Saturday afternoon, April 11, at the residence of Mrs. A. Ten Eyck Brown, on Seventeenth street. Many preparations are being made to make the occasion a bright and interesting event.

Dancing Party for College Set

A beautiful dancing party was given Saturday evening by Captain James W. English in compliment to his granddaughter, Miss Emily English Robinson, at the Ponce de Leon apartments.

The guests assembled at 8 o'clock in the ball room on the mezzanine floor, which was attractively decorated in palms, ferns and other tropical plants, and the mantel and as central decoration a slender vase of bridesmaid roses and ferns and two smaller vases of fragrant buds were placed at each end.

The orchestra played bright music on the balcony outside of the ball room.

Miss Robinson was attractive in blue taffeta veiled in shadow lace and tiny pink rosebuds, and carried a bouquet of pink roses.

Miss Jennie Robinson and Miss Elizabeth Crawford served punch and later presented the little guests with favors.

At 10 o'clock supper was served.

The guests included Miss Georgia Rice, Miss Margaret I. Whiteman, Miss Charlotte Hemmer, Miss Lillian Jacobs, Miss Marion Stearnes, Miss Jane Sams, Miss Alice Muse, Miss Catherine Dickey, Miss Margaret Vaughn, Miss Hallie Cranford, Miss Janet Evans, Miss Miss Lucile Speer, Miss Anne Carpenter, Miss Mary Nelson, Miss Marjorie Welldon, Miss Helen Tucker Ellis, Grace Goldsmith, Miss Frances Ellis, Miss Catherine Irwin, Miss Carolyn Tye, Miss Ethel Tye, Miss Belle Matheson, Miss Catherine Hook, Miss Elenor Hood, Miss Lydia Mathews, Miss Louise Cramer, Miss Elizabeth Kontz, Miss Marion Hull, Miss Margaret Parker, Miss Florence Stowe, Miss Margarite Hatcher, Miss Josephine Davis, Miss Evelyn Eagan, Miss Mary Cohen and Miss Ruth McCutcheon, and Robert Farman, Brainard Adams, Lyon Adams, Woods White, Sanford Gay, John McRay, Charles Rawson, Wilmer Moore, Mackenzie Raines, George Raines, Lowry Nicholson, Frank Owens, Howell Cobb, Marcellus Butler, Harry Stearnes, William Goldsmith, Howell Bucknell, Harlan Bucknell, Frank Weldon, Lawrence Kiser, Conner Howell, Selon White, George Evans, Hunter Maddox, Houston White, George Evans, Jack Kontz, Thomas Hull, Emory Flinn, Marion Kiser, Clark Foreman, Francis Jackson, Percival Ansley, Quill Orme, Edward Hatcher, George Weyman, Alexander King, Robert Robinson, Spencer Calloway, John Ottley, Edgar Dunlap and Page Cannon.

Matinee Party

Miss Madge Pollock was hostess at a matinee party Saturday afternoon at the Forsyth theater in compliment to her guests, Miss Effie Schuessler and Miss Martha Brown.

Those present were Miss Green, Miss Schuessler, Miss Essie Roberts, Miss Margaret Welsh, of Rome, Miss Powers, Miss Marth Cobbs, Miss Louise Soper, Miss Pauline Randall and her guest, Miss Welsh, of Covington, Ga., Miss Louise Dobbs, Miss Annie Maud Schuessler, Miss Francis Bailey and Miss Martha Lawshe.

Dancing Party

Mr. and Mrs. Joseph Rhodes gave a delightful dancing party Saturday evening in the ballroom of the Ponce de Leon apartments in honor of their daughter, Miss Charlotte Rhodes.

Preceding the general dancing a grand march was led by the young honor guest, dancing with Miss Charlotte Meador. Clever favors were distributed among the guests.

The ballroom was decorated with bright yellow jonquils and smilax.

Punch was served from a small table, and Mrs. Rhodes were assisted in entertaining by Mrs. Joseph Meador and Dr. and Mrs. J. H. Crawford.

To Mrs. Fletcher

Mrs. William Oldknow was entertained at dinner Friday in honor of her sister, Mrs. Anne Fletcher, who will leave Sunday for her home in England, after a two months' visit in Atlanta.

Dinner was followed by music rendered by Mrs. Oldknow, Clayton, and several dramatic readings were given by Mr. Burwell Harwell.

Mrs. Oldknow's guests included Mrs. J. T. Topham, Mrs. J. L. Marentette, Mrs. Arthur Harwell, Mrs. E. E. Blakeman, Mrs. G. A. Clayton, Mrs. J. W. Hinchcliffe, Mrs. J. F. Kinsey, Mrs. Ernest Hamilton, Mrs. Ernest Whiteside, Mrs. Kate Mackey, Miss Elizabeth Clayton and Dr. Florence Truax.

MISS IDA MAY BLOUNT DISCUSSES WOMAN'S SUFFRAGE

BY ISABELLE ORMOND THOMAS.

"Why," said Miss Ida May Blount, in a ringing little interview Saturday morning, "don't you know all the men are for us!

"All we have to do is to ask them. If you women of Georgia want a share in the victory of woman suffrage in our state, you will have to get to work.

"On all sides we suffragists have met with nothing but kindness and courtesy.

"Proprietors and managers of drug stores, department stores, men's clothing stores and millinery shops up and down Whitehall and Peachtree streets are helping us advertise the great mass meeting of March 11."

We are indebted to these men not only for their kindness, but for some valuable hints, too. We always thought Atlanta and Georgia were full of chivalrous men and now we know it.

"Militancy wouldn't have a chance with the suffragists of Atlanta. How could we fight the men when they are all on our side?"

Here Miss Blount smiled in such a charming way and with such a pretty enthusiasm that one could well understand that there was no need for militancy in Georgia.

"Have you heard about the great suffrage mass meeting which is to be at the Atlanta theater next Wednesday, March 11?

Coming of Jane Addams.

Jane Addams is coming. Just to think we are going to have a chance to see and hear Jane Addams, the foremost woman of the whole United States in social service, the woman through whose effort happiness and prosperity have been restored to wretched homes, the woman, who directly and indirectly, has brought gladness into the hearts of millions of little children.

"The wonderful career of Miss Addams must be familiar to all. It was she who founded Hull House in Chicago, the first settlement house in the United States, from which the settlement plan has spread through all our large cities.

"If you want a book that reads like a fairy story, but is the true history of the life and work of a remarkable woman, read 'Twenty Years at Hull House,' by Miss Jane Addams. Such a woman is to be in Atlanta, and she is to speak for woman suffrage. Can you afford to miss hearing her?

Miss Addams says a city should be a healthful and beautiful place to live in, as well as a commercial and industrial center. She says that if a woman would fulfill her traditional responsibility to her own children she must have the ballot. Furthermore, that American women need this implement, the ballot, in order to preserve the home.

Men, particularly, are invited and urged to hear Miss Addams.

BULL MOOSER CONVERT.

A few months ago, I heard a Bull Mooser, who had formerly been a violent opponent of woman suffrage, admit his complete surrender and declare himself our protagonist.

"Why Jane Addams," he said, "I met her in Chicago at a convention. There isn't a man in the world who wouldn't give Jane Addams anything she wanted."

"It is with the greatest regret," continued Mrs. Blount, "that Atlanta suffragists hear of Dr. Anna Shaw's illness which will prevent her coming south. Mrs. McDougald received a telegram from Dr. Shaw Friday saying it would be impossible for her to travel now on account of injuries sustained a few weeks ago in a fall from a train.

"Dr. Shaw's views on the suffrage question are of great importance and significance in view of the fact that she is the chosen leader of thousands of women who have the vote and of thousands who want the vote as soon they can get it.

"But there are other women coming who have been working for suffrage long enough to be able to tell you a about it.

"If you don't know whether you are for suffrage or against it they will show you the straight and narrow path and, we hope, will lead you in it.

"Whatever you may think about equal suffrage don't be afraid to come and ask questions. A feature of the evening is to be questions from the audience. Ask anything you like.

"Society will be there in full force. The boxes have been taken and many enthusiastic suffragists, including leading mmebers of Atlanta society, will sit on the stage."

Mass Meeting

A mass meeting was held in the Carnegie Library Monday evening by the Georgia Woman's Suffrage league.

Mr. and Mrs. M. F. Hinks, of Washington, D. C., each made instructive addresses on "Childs' Welfare, Labor and Suffrage."

Mr. A. Warren told his "Ideas of Suffrage," which was very enjoyable.

Mrs. Elizabeth McCarthy and Mrs. A. C. Hilmer, gave short forceful talks.

Mr. J. E. Mercer gave an interesting talk on "Ways and Means of Obtaining Suffrage."

Mrs. Frances S. Whiteside, president inaugurated a plan to be carried out for campaigning the state.

Chairmen were appointed to assist in carrying out this plan.

Bridge Party to Visitors

Mrs. R. H. Caldwell, Jr., entertained at an afternoon bridge party Tuesday at her home on Gordon street in compliment to her guests, Mrs. Walter Marshall, of New Orleans, La., and Mrs. B. P. Blalock, of Greenwood, S. C.

The entire home was attractively decorated with southern smilax, narcissi and Killarney roses.

Mrs. Caldwell wore taffeta of changeable shades, Mrs. Marshall was gowned in blue satin and shadow lace, and Mrs. Blalock wore a wine-colored velvet trimmed in brown fur.

Mrs. Caldwell was assisted in the entertainment of her guests by Miss Emily Mills, Miss Mary Mills and Miss Vivian Swanson.

The guests present were Mrs. Charles Forest, Mrs. M. G. Campbell, Mrs. R. C. Allen, Mrs. J. P. Kennedy, Mrs. Hubert Telford, Mrs. J. C. Rouh, Mrs. Walter Marshall, Mrs. A. T. Fain, Mrs. Harry Walker, Mrs. B. P. Blalock, Mrs. J. E. Branch, Mrs. J. J. Branch, Mrs. Walker Edwards, Mrs. A. T. Coleman, Mrs. E. A. Morris, Mrs. J. C. Thornton, Mrs. Lester Cargol, Mrs. James Hopkins, Mrs. A. F. More, Mrs. J. D. Evans, Miss Eula Caldwell, Miss Mildred Caldwell, Miss Betty Hatcher, Miss Jessie Doleman, Miss Annie Jones, Miss Augusta Scully, Miss Carrie Sisnett, Miss Sarah Sasnett and Miss Jimmie Law Cruise.

MEMBER OF YOUNGER SET

—Home Photo by Lenney.

MISS NATALIE FARROW.

A recent acquisition to the younger set and a charming member of the dancing contingent. Miss Farrow and her sister, Miss Annabelle Farrow are spending some time with their sister, Mrs. Leonard, at her home on Pine street.

PLANS FOR SOCIAL SIDE OF SUFFRAGE MEETING

Miss Jane Addams and other suffrage leaders will be the guests of honor at a reception to be given by Atlanta suffragists at the Georgian Terrace on Wednesday afternoon, March 11, at 5 o'clock.

The invited guests are all citizens, men, women and children, of the city of Atlanta. This reception, which will be a social event in the city, offers the people of Atlanta an unusual opportunity of meeting and talking to Miss Addams personally.

No written invitations will be issued. Everybody is invited.

Some of the institutions of the city that are invited to be present to help welcome and entertain the distinguished guests of the occasion are: The Woman's club of Atlanta, the College Woman's club, the Woman's club of College Park, the Georgia School of Technology, Agnes Scott college, Cox college, the Atlanta Law school, the Atlanta Medical college, the Atlanta Dental college.

The local suffragists who will form the receiving party are Mrs. Emily McDougald, Mrs. L. C. Hopkins, Mrs. S. T. Weyman, Mrs. F. E. Callaway, Mrs. Thaddeus Horton, Mrs. Charles A. Conklin, Mrs. J. N. Goddard, Mrs. R. A. Smythe, Mrs. Benjamin Elsas, Mrs. Keats Speed, Mrs. Hugh Lokey, Mrs. Edward Inman, Mrs. R. W. Johnston, Mrs. Hugh Richardson.

Bainbridge Social News

BAINBRIDGE.—Mr. and Mrs. B. H. Ehrlich, of New York, have returned home, after a visit to Mr. and Mrs. H. B. Ehrlich.

Miss Ethel Reid, of Cincinnati, is visiting friends here.

Miss Rosa Hinds has returned from a visit to Columbus.

Brings Natural Color to Gray Hair

Men and women whose hair is gray, streaked or faded and who would like to bring back its natural youthful color should try just one application of Queen Gray Hair Restorer and then note results in their mirror. The transformation is amazing and pleasing beyond all description and better yet the restoration does not leave the hair sticky or greasy.

This wonderful preparation, which was discovered some years ago, should not be confused with ordinary "hair dyes" or stains, which at best merely darken the hair with unnatural color very easily detected. The Queen Gray Hair Restorer brings a color that is the exact duplicate of your youthful days and leaves the hair soft and fluffy. This valuable preparation is made by Queen Chemical Co., of Buffalo, N. Y., and is sold by Jacobs' Pharmacy and other leading drug and department stores everywhere and almost any hair dresser will recommend it. Two sizes, 50c and $1.00.—(Adv.)

M. RICH & BROS. CO.

Economy Basement

Pumps

Patent, Gun Metal and Tan

With flat bow. Distinctive $4.00 values $3.25

Patent and Gun Metal

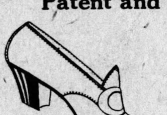

Colonial Pumps $3.25

With round slide and medium-sized tongue. Durable welt soles that make the shoes hold their shapes so much better than light soles, $4 values.

Boudoirs 59c

"Siesta" kid and ooze boudoirs in black, red, light blue, pink, dark blue and lavender. 75c values, 59c

Rich's Economy Basement

Millinery 1914

We Show the Beauties of Spring in Our Models

Attain the distinction of wearing becoming Hats. It is the individuality of style--the touch of the artist, which appeals to you and which we now have on display.

We Invite Your Inspection

Cary C. Rosenbaum SUCCESSORS TO Kutz MILLINERY

38 Whitehall St.

A SONG

THEODOSIA GARRISON

Oh, brush the tears from your two eyes
That you may know how rare a thing,
From sunrise to moonrise,
The blossomed world of Spring.

Lift up your head, oh, Grief o'-Mine,
That you may hear how high they sing,
From morn-shine to star-shine,
The mating birds of Spring.

Oh, wake the heart that sleeps too long
That you may know how sweet a thing,
From dawn-song to even-song,
The call of Love in Spring.

Dawson Social News

DAWSON.—One of the pretties affairs of the season was the reception given Friday afternoon by Mrs. R. B. Durham for Rev. and Mrs. Edwin Kagin, of Korea. Little Elbert Durham received the cards. The guests were met by Mrs. Clyde Wall. Punch was served by Miss Claire Weeden and Miss Minnie Mae Durham. Receiving were Mrs. Durham, Rev. and Mrs. Kagin, Mrs. T. D. Ellis, Mrs. A. Harris, Miss Alice Parks, Mrs. L. C. Durham and Mrs. T. M. Callaway. A delightful salad course was served. Assisting were Mrs. Mary Baldwin, Mrs. W. L. Battle, Mrs. Ella Johnes, Miss Minnie Bridges, Miss Lois Durham, Mrs. J. G. Parks.

Friday night Mrs. M. H. Harper tendered Rev. and Mrs. Kagin a farewell reception on behalf of the Mary Johnston Young People's Missionary society, which bears Mrs. Kagin's maiden name.

Mrs. J. G. Parks welcomed the guests. Mrs. Dan Flinn and Miss Belle Lorentz Introduced them to the receiving line, where stood Mr. Harper, Rev. and Mrs. Kagin, Dr. and Mrs. T. D. Ellis, Mrs. C. A. Harris, Miss Mary Kendrick and Miss Williame Gorr. Three courses were served. Miss Alice Mae Perry and Miss Louise Martin served punch. Assisting in the serving and entertaining were Misses Annie Will Hamilton, Bessie Lowery, Ruth Flinn, Virginia Farrar, Mary Bartlett, Gladys and Marzie B. Crowell, Mrs. Ella Johnes and Mrs. Mary Baldwin.

Taking part on a splendid program were Misses Ida Barksdale and Vic Lowery, soloists; Bertram Allen, cornetist, with Miss Laura Goode, pianist. Mrs. Harper sang the "Holy City" after an impromptu talk by Rev. Kagin. The honor guests left Saturday for Macon and Kentucky, and expect to sail for Korea in May.

Mrs. O. B. Roberts, of Cuthbert, was a recent guest of Mrs. J. T. Kitchens.

At the silver medal contest Friday evening by the members of the Loyal Temperance League, two medals were awarded as follows: Of the boys, Master Marvin Clay scored the most points, and little Miss Catherine Roberts received the girl's medal. Contesting were Misses Katheryn Roberts, Aileen Brown, Mary Lowrey, Rebecca Hays and Nettie Pearl Thompson and Masters Marvin Clay, Marvil Clifton, Lincoln Lamar, Lewis Petty and Howard Clay.

Mrs. F. W. Herman spent Sunday with Mr. Herman, who is in a sanitarium in Macon.

Mrs. J. L. Ellis and Miss Florence Ellis have returned to Dothan, Ala., after visiting Dr. and Mrs. T. D. Ellis.

Miss Jim Mac Seay returned Sunday from Atlanta.

Blakely Social News

BLAKELY.—The March meeting of the Peter Early chapter, D. A. R., was held Tuesday with Mrs. W. G. Park. Miss Ethel Jones was elected as delegate to represent the chapter at the national convention in Washington next month.

Miss Reba Moore spent the week-end in Macon, with her parents, Mr. and Mrs. D. D. Moore.

Mr. and Mrs. J. N. Dix and Mrs. T. S. Toole returned Wednesday from a several days' visit to Bainbridge.

Miss Mattie Butler spent a few days at Whigham and Thomasville the past week.

Piedmont Hotel "Super Dansant"

Every night from 10 to 12 o'clock. Miss Kathryn Wheaton and Mr. Guy Tabor Murray, just from a successful engagement with the Vernon Castles at the Plaza, New York, introducing the latest and most up-to-date dances.

Admission, 50 cents.

Service a la carte.

Special night on Mondays.

The Mirror Spring Millinery Showing

Monday, Mar. 9th.
Tuesday, Mar. 10th.
Wednesday, Mar. 11th.

Model Hats on Display

Special Showing of "Popular Price" Hats for Ladies, Misses and Children

Spring Suits, Dresses, Waists, Skirts and Petticoats

In

he New Spring Shades and Styles

Come---A Cordial Invitation to All

The Mirror

46-48 Whitehall Street

SAVANNAH

SAVANNAH.—Ash Wednesday brought to a close the season of gayeties, but since then the entertaining has been confined to small and informal parties.

Miss Irene Withers was chairman of the "tea dansant" at Hotel Savannah last Saturday. Miss Withers is assisted by Mrs. W. W. Owen, Mrs. Barron Carter, Mrs. Herbert Kayton and Mrs. J. S. Wood. These informal afternoon dansants are becoming more and more popular.

Mr. and Mrs. Philip Schalheiser have announced the engagement of their daughter, Harriet D., to Mr. A. S. Goldman, of Jacksonville, Fla.

Mrs. W. C. Dare entertained very charmingly last week with a bridge luncheon. Pink decorations were attractively used. There were sixteen guests.

Mr. Philip Cleghorn Bangs entertained the East Side Tennis club with a card party last week. There were four tables of players.

The marriage last week of Miss Margaret Flood to Mr. George Justus Broughton was a very quiet wedding taking place at the rectory of Christ church, the Rev. Francis Alan Brown, rector of the church, officiating. Only the two families were present at the ceremony and there were no attendants. Immediately after the ceremony the two families were entertained with a wedding supper at the home of the bride.

An interesting event of last week was the informal reception with which Mrs. J. C. Habersham entertained at her home on East Bolton street in honor of her eighty-first birthday. No invitations were issued, but many old friends called during the afternoon and evening to offer congratulations.

Miss Caddie Lee entertained the sewing club, of which she is a member, at her home last Saturday morning. A very pleasant morning was enjoyed by the young people. Those in the club are Miss Willie Christie, Misses Lucile and Leta Evans, Mrs. Ward Burnett, Miss Stella Williams, Miss Edith Frierson and Miss Caddie Lee.

Mrs. Robert Jesse Travis has issued invitations for a reception at Hotel Savannah next Wednesday afternoon, March 11, from 5 to 6:30 o'clock to meet Mrs. Louis A. Falligant, Jr. Mr. and Mrs. Falligant were married last week in Atlanta and are now in New York, but will arrive in Savannah Monday and will be very much entertained here during their short stay as the guests of Mr. and Mrs. Travis. Miss Louise Falligant will entertain for them with a bridge party next Tuesday, and Mr. and Mrs. Raiford Falligant will entertain for them with a bridge party next Tuesday, and Mr. and Mrs. Raiford Falligant will entertain for them during their visit.

Miss Mable Stoddard entertained informally and very pleasantly at luncheon this week at Bannon Lodge for Miss Alice Payne, of New York, who is the guest of Mrs. A. R. Lawton. Covers were laid for eight, the party including Miss Payne, Mrs. Lawton, Miss Beckwith, Miss Jane Judge, Miss Hortense Orcutt, Mrs. Charles Ellis, Miss Marie Nisbet and Miss Stoddard.

Mrs. Daniel J. Hogan entertained the card club of which she is a member last Saturday afternoon. The house had been attractively adorned with pink and white decorations, sweet peas being used. The color scheme was also carried out in the ices and prizes. The pretty score cards were handpainted with pink and white sweet peas. There were four tables of 500. The club members are Mrs. Thomas Halligan, Mrs. Charles Maloney, Mrs. T. M. Chapman, Mrs. J. J. Horrigan, Mrs. J. C. Shiels, Miss Minnie Ambrose, Miss Clifford Ambrose, Miss Virgie Halligan, Miss Mary Jordan, Miss Stella Gallagher, Miss Lena Ambrose and Mrs. Daniel J. Hogan.

Another very pretty card party given this week was the 500 party with which Miss Lula Wilson entertained with at her home on Brady street. Miss Wilson's home had been prettily adorned with white roses, carnations and ferns. There were three tables of players.

Mr. and Mrs. C. H Konemann entertained with a beautiful reception this week at the German club in celebration of the twenty-fifth anniversary of their marriage. Seventy invitations were issued. The dance hall and dining room of the club had been adorned with palms, smilax and potted plants, and Mrs. Konemann received their guests standing before an arch of palms which had been attractively arranged in the dance hall.

Mrs. Konemann was assisted in serving by her nieces, Misses Henrietta Fischer, Miss Elizabeth Struck, Miss Gertrude Struck, Miss Mamie Fischer, Miss Stella Gerken, Miss Anna Sterling, Miss Annie Struck, Miss Freida Struck, Miss Elfreida Konemann, Miss Adalar Fischer and Miss Elsie Kuck.

Mr. W. W. Gordon, Jr., entertained with a stag dinner this week at the home of his parents, Major and Mrs. W. W. Gordon, on Forsyth Park, in honor of his twenty-first birthday, and the party attended the "Honey Boy Minstrels" at the theater afterwards. The table was adorned in yellow and white bowls of daffodils and the lights were shaded in yellow. Mr. Gordon's guests included Mr. Robert Lewis, Mr. Herman Bain, Mr. Bryan Peters, Mr. Fitzhugh White, Mr. Anderson Carmichael, Jr., Mr. O'Driscoll Hunter, Mr. John Hay, Mr. Taylor Postell and Mr. Fred Krenson.

Miss Nellie Walsh entertained at luncheon at Bannon Lodge yesterday morning in honor of Mrs. A. C. Niven and Miss Nevin, of Pittsburg, the guests of Mrs. Thomas Halligan and Miss Halligan.

Little Mary Cecile Harris entertained her little friends with a party, last week, on occasion being her eighth birthday. The house was artistically adorned with pink decorations, and the lights shaded in pink added effectively to the color scheme.

Mrs. Remer Denmark gave a charming little bridge party last week for Mrs. Edward Harris Coy. There were three tables of players. Mrs. Coy was presented a vantage. Miss Sophie Meldrim. The prize for the top score was a charming wicker basket filled with fruit and for the guest of honor there was a set of pretty Madeira tea napkins. Those playing were Mrs. Coy, Mrs. W. G. Barnwell, Mrs. Frank D. McIntire, Mrs. S. F. Marshall, Jrs. John K. Train, Miss Alice McIntire, Miss Mildred Cunningham, Miss Margaret Charlton, Miss Frances Werd, Mrs. Cheshire Nash, Miss Eleanor Shot-

Cordele Social News

CORDELE.—Miss Tallulah Atkins was the guest of friends at Arabi for the week-end. During her visit a special meeting of the local chapter of Order of Eastern Star was held, the occasion being of much social interest to members and visitors.

Mrs. L. P. Taylor, of Cuthbert, is the guest of her daughter, Mrs. Max Land.

Mr. and Mrs. R. H. Palmer were among Cordelians attending the D. U. convention which met recently in Macon.

A marriage of much interest to a large circle of friends in this city, during the week, was that of Miss Beatrice Jeter, of this city, to Mr. H. C. Coleman, of Helena. Mr. and Mrs. Coleman will make their home in this city.

Mr. A. T. Duncan, Mrs. H. H. Rowe, of Palmia, Miss Clara Nolan, of Forsyth, were visitors in Cordele during the past week, being called here on account of the illness of Mrs. Duncan, whose death occurred at the home of her daughter, Mrs. W. H. Lanier.

Mrs. B. H. Palmer was hostess on Thursday afternoon to the members of the Thursday club. By special invitation the club will hold its next meeting with Miss Lamar Eyels.

VISITOR FROM CANADA

—Photo by Thurston Hatcher.

MRS. MAC HIGDON.

Mr. and Mrs. Higdon are spending several days in the city at the Hotel Ansley en route from Florida to their home in Canada. Mr. Higdon is a brother of Mr. T. B. Higdon of this city.

Eastman Social News

EASTMAN.—Mrs. George McRae was hostess at a delightful informal party for Miss Camille Drummond o last Friday afternoon. Miss Drummond, who left for Philadelphia for an extended visit, will be greatly missed by the society set and the little party was a farewell to her closest friends. Mrs. McRae's guests included Misses Georgia Mae and Lucile Baker, Miss Drawdy, Miss Daniel, Miss Ragsdale, Miss Hyde, Miss Meadows and Mrs. Mark Woodward.

Mr. Homer O'Callaghan entertained the Five Hundred club most delightfully at her home on Fifth avenue Thursday afternoon.

Mr. and Mrs. G. A. Baker gave a beautiful dinner on Sunday, complimentary to their guests, Miss Rose Drawdy of Jesup, and Miss Byrdie Daniel of Atlanta.

Mrs. Tom Price is at home, after a pleasant visit to Nashville.

Mrs. James Fitzgerald, of Savannah, is the guest of her sister, Mrs. S. C. Singly.

The many friends of Miss Regina Rambo will regret to learn of her recent illness while a guest of her parents at Rockbridge, Fla.

Mrs. E. W. Bulloch left Wednesday night for a visit to friends at Orlando, Fla.

Mrs. Lee Hudel, of Scenola, is expected soon to be the guest of Mrs. A. L. Wilkins.

Mrs. C. Peacock has returned to Macon, after a pleasant visit to relatives here.

Miss Hortese Herrman is the guest of friends in New Orleans.

Brunswick Social News

BRUNSWICK.—A wedding of interest to a wide circle of friends throughout Georgia was that of Mrs. Inez Allen and Sir David F. Roche, both of this city, which took place Wednesday evening.

Mr. and Mrs. James Mathew Jones, of Brunswick, have announced the engagement of their daughter, Irene, to Mr. Ira Carl Casey, the marriage to take place in May.

The Friday Night club met last week with Miss Elvira Torras.

Miss Eugenia Maxey is the guest of Mrs. C. G. Bell in Savannah.

Mrs. W. M. Mash was returned from New Orleans, where she attended Mardi Gras.

Mrs. Arthur Mittchelson was hostess to the Neighborhood Bridge club Thursday.

Mrs. T. C. Meade has returned to Savannah, after a visit to her mother, Mrs. C. W. Kendrick.

Miss Minnie Carstarphen, who has been the guest of Mrs. J. D. Cordon, has returned to her home in Pigmonth, N. C.

Mrs. J. J. Wimberly is visiting Miss Jewel Varnadoe in Savannah.

Mrs. Horace Oplinger and little daughter are visiting relatives in Jacksonville.

Mrs. E. H. Mason entertained the Friday Morning Bridge club last week.

Mr. and Mrs. L. R. Akin have returned from a visit to Jacksonville.

Miss Mattie Findley, of Statesboro, is the guest of Mrs. N. W. Findley.

Mrs. Mary V. Harrison, who has been visiting in Atlanta, returned home Saturday.

Mr. and Mrs. S. E. Conoly have returned from a visit to Tampa.

Miss Mary Montgomery of Savannah, arrives shortly to visit Mrs. Thomas O'Connor.

After spending several weeks here, the guest of Mrs. C. A. Taylor, Miss Minnie Burroughs has returned to Jacksonville.

Miss Edith Ferguson, who attended Mardi Gras in New Orleans, reached home Friday.

Mrs. Clarence Dusenbury is the guest of friends in Jacksonville.

Tifton Social News

TIFTON.—Dr. and Mrs. Henry Miller, of Louisville, Ky., are the guests of Mrs. Orrel Gatchell.

Mrs. Keith Carson has returned from Valdosta, where she was the guest of Mrs. George Simpson for several days.

Mrs. Barnard Willingham, of Atlanta, has been the guest of Mrs. F. W. Myers.

Mrs. G. W. Fullam was the week-end guest of her mother at Pearson.

Mrs. W. W. Fulford has returned from Valdosta, where she visited her daughter, Mrs. E. H. Whitaker for several weeks.

Mrs. W. W. Banks has been the guest of Mrs. A. P. Hunter at Fort Myers, Fla.

Mrs. J. J. Rooney, who has been the guest of Cordele friends, has returned home.

Mrs. W. W. Banks gave a lovely bridge party Friday afternoon at which Mrs. H. H. Coombs, of Ralnbridge, was the guest of honor. Mrs. Rooney won the prize for top score and Mrs. Coombs was presented with hand embroidered handkerchiefs.

Mrs. C. C. Guest entertained a congenial party of friends Tuesday evening at her home on Park avenue. Violets and narcissi were used in the decorations and a salad course with ices was served.

Mr. and Mrs. Douglas L. Jaynard, who were recently married in Albany, will make Tifton their home. They have secured apartments with Mrs. Willie F. Myers on Ridge avenue.

Greensboro Social News

GREENSBORO.—Mrs. J. W. Evans and young son, Edward Copelan, have returned to their home in Augusta, after a visit to the former's father, Hon. E. A. Copelan. ε

Mrs. J. W. Wright and daughter, Miss Marie Wright, are the guests of Mrs. Charlie Dennis in Atlanta.

Mr., and Mrs. Henry S. Torbert announce the birth of a son, who will be called Henry S., Jr.

Mrs. M. Markwalter is the guest of relatives in Thomson.

Miss Zadie Irby, of Evans, spent the week end with her parents, Mr. and Mrs. C. T. Irby.

Miss Julia Foster has returned from Athens, where she was called by the death of her brother, Judge J. F. Foster.

Miss Isabel Faust has returned to Lexington, after a visit to her sister, Mrs. F. A. Shipley.

Messrs. J. H. McCommons, Fletcher Johnson and Henry Goodwin have returned from a visit to New York.

Mrs. Will Brooks has returned from a visit to her parents at Social Circle.

Mrs. R. A. Champion is visiting her daughter, Mrs. N. K. Maddox.

Miss Lila Merritt has returned from a visit to friends in Atlanta.

Miss Agnes Hurt was the dainty hostess at a delightful meeting of her club Friday afternoon. Rook was play course and hot chocolate.

One of the most delightful events of the week was the spend the day party at which Mrs. James Davison entertained a number of friends. Lovely spring flowers were used with charming effect throughout this pretty home and a most delightful luncheon was served.

Miss Lillian Russell, of Columbia, S. C., is at home with Mrs. J. E. Armor.

Jefferson Social News

JEFFERSON.—Rev. B. D. Porter, of the First Baptist church, is attending the Bible conference in Atlanta this week.

Mrs. Mollie Mosley, of Mrs. J. S. Ayers, this city, will return to her home in McKenzie, Tenn., within a few days.

Miss Lizzie Kate Mobley is visiting Concord.

Mrs. E. Howell Taylor, of Commerce, Ga., is visiting her parents, Mr. and Mrs. A. C. Hopper, this week.

Miss Ola Mobley, of Jersey, Ga., is spending this week with Mrs. S. J. Nix. Miss Mobley will return to her home on Saturday, after having been a visitor of friends and relatives here for the past month.

Mrs. H. T. Mobley will visit in Social Circle the coming week.

Mrs. Homer Hancock entertained Tuesday afternoon in honor of Mrs. J. W. McElhannon, of Gainesville, Ga. "500" was the leading game of the afternoon.

Misses Evelyn Appleby and LaTrelle Williamson are spending the month of March in Ocalla, Fla., with Mr. and Mrs. W. T. Appleby.

Mrs. A. C. Brown, accompanied by her little daughter, Geraldine, are visiting her mother, Mrs. Goodwin, in Crawford, Ga.

Two interesting events of the coming week will be meetings of the Matrons' club and the Musical club, the former meeting will be with Mrs. J. E. McElhannon and Mrs. W. R. Gresham, the latter with Mrs. H. I. Mobley.

Bronwood Social News

BRONWOOD.—Miss Emma Rose Hargrove, who is attending school in Cuthbert, is to spend last week-end with her mother, Mrs. Rosa Hargrove.

Mr. A. J. Callahan, Jr., of Bainbridge, was here with friends a few days this week.

Dr. and Mrs. Hiram Stapleton and attractive children, of Opelika, Ala., are guests of relatives here.

Miss Hunter Berry has returned to Gainesville.

Miss Belle Geise and Miss Martha Gunnels, of Andrew college, have recently visited the latter's mother, Mrs. Charles W. Gunnels.

Colonel Raymond Stapleton, of Elberton, visited his mother this week.

Mrs. Gadger Massey is the guest of her sister, Mrs. Carl Smith, in Dawson.

Colonel S. L. Stapleton, of Colquitt, recently called his mother here.

Mr. Fred Stewart has returned from Macon, where he has been for several weeks in a sanitarium.

Gadsden Social News

GADSDEN, Ala.—Mrs. Martin Box, of Springhaven, Mich., is the guest of her sister, Mrs. Maurice Shannon, on Ninth street.

Rev. and Mrs. W. H. Mansfield, of Fayette, Ala., are the guests of Mr. and Mrs. J. W. Isbell.

Mr. and Mrs. C. E. Edge have named their little son Lee.

Misses Matthilde Bilbo and Blanca Randall are guests this week of Mr. and Mrs. Irby Hall, in Calhaville.

Mr. and Mrs. T. S. Kyle, who have been in Florida for several months, are spending a few days at the Printup hotel before returning to their home in Okimula, Fla.

Miss Nell Blair has returned from a visit to Mrs. Pinghuns, in Birmingham.

Miss Clara Lee Woodson, of Birmingham, arrives this week to visit Mrs. E. T. Schabel.

Mr. and Mrs. Thomas return this week to their home in Canton, Penn., after several weeks' visit to Mr. and Mrs. E. T. Schabel.

Mrs. E. B. Johnson has returned from a visit to Chicago, Louisville and other places in Kentucky.

Mrs. Jolly, of Jackson, Miss., will arrive this week to visit Mrs. Snowden McGaughey.

Colonel and Mrs. O. R. Hood entertained Wednesday evening with a dinner party in honor of Mr. and Mrs. T. S. Kyle.

Rev. J. Dickerson and family left this week for Evergreen, where Dr. Dickinson has accepted a call to the First Baptist church of that place.

Miss Margaret DeRene entertained the Auction Bridge club this week at her home on Turrentine avenue.

Miss Mary Johnson was hostess this week for the Young Girls' Spring club, entertaining at her home on Ninth street. The fortnightly club members are Misses Rena and Frances Barker, Isabel Hendrix, Dorothy Tate, Ruth Dunlap, Mesdames Joseph Bellenger, Frank Morogne and Otis Mugg.

Refrigerators and Screen Doors

A Special Monday Sale

These were carried over from last season. Not many of either, but before placing the spic span new stock on sale we want to rid ourselves of these few slightly shopworns—Some are the famous Leonard Cleanable and a few Baldwins.

In white enameled provision chambers—and all one piece Porcelain lining.

$12.50 Refrigerators	$ 7.75
$15.00 Refrigerators	$11.25
$18.50 Refrigerators	$13.75
$20.00 Refrigerators	$15.75
$25.00 Refrigerators	$18.75

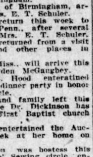

You may pay part cash and divide the balance in three payments April, May and June.

Screen Doors at big savings. They are only a little shopworn and dusty—a little elbow grease will make them all right.

$3.50 Screen Doors	$2.50
$2.75 Screen Doors	$1.90
$2.50 Screen Doors	$1.70
$2.25 Screen Doors	$1.50
$1.00 Screen Doors	75c

Spring Hinges free with each door.

Of Course You Will Have a Garden

Vegetables always taste better out of our own garden. Not many tools are required, but be sure they are good.

NOTE PRICES.

Garden Plow	$2.50
Onion Hoes	25c
Cronk's Garden Mattock	90c
Spading Forks	75c to $1.00
Potato Diggers	65c, 75c
Spades, short and long handle	75c to $1.25
Shovels, short and long handle	75c to $1.25
Malleable Rakes	25c to 50c
Steel Rakes	65c to 90c
Wood Rakes for Lawn	25c
Sprinkling Pots	10c to 50c
Rubber Garden Hose per foot	10c to 20c
Hose Reels	$1 to $2
Wheelbarrows, steel wheel	$2.50
Wire Poultry Netting 12 in. high, roll	75c

Flower Pots

7-in.	10c
8-in.	15c
10-in.	25c
12-in.	40c
14-in.	65c

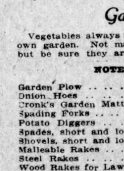

Hunter's fine Sifters, Scales, weighing 25 lbs., with scoop, $1.50 regular 25c regular 12c

Gem Food Chopper, the best $1.50 value, Monday 98c

Hightower Hardware Co.

90 Whitehall

AMERICUS

AMERICUS.—Mrs. W. A. Rembert entertained at two elaborate parties this week. Tuesday morning she had five tables of "42" and in the afternoon eight tables of bridge. Quantities of daffodils and jonquils were used in decorating the house. Mrs. Rembert made top score in the bridge game and received a box of candy as a prize.

Miss Ruth Brown was hostess on Thursday afternoon to the Thursday Bridge club. Highest score was made by Miss Helen Hawkins, of Atlanta. Others playing were Miss Mary Ella Davenport, Miss Mildred Hollis, Miss Elizabeth Hollis, Misses Sadie and Mary Hawkins, of Atlanta; Miss Louise Williford, Miss Katie Page, Miss Ruth Hodges, Mrs. Lucius McCleskey, Mrs. Walter Rylander, Mrs. R. O. Jones and Mrs. Barat.

The Wednesday Afternoon Bridge club was entertained this week by Miss Gertrude Josey at her home on Taylor street. There were five tables of bridge and the rooms were decorated with jonquils and daffodils. Mrs. James Ferguson, of Philadelphia, made top score.

Mrs. James Hixon gave a lovely bridge party on Monday afternoon in honor of her sister, Mrs. W. D. Miller, of Jacksonville. Mrs. Emmett McNulty made top score and was presented with a Japanese centerpiece. Those playing were Mrs. Miller, Mrs. R. L. McLeod, Mrs. McNulty, Mrs. Lawson Stapleton, Mrs. Lucius McCleskey, Mrs. W. A. Dodson, Mrs. W. D. Moreland and Miss Hubbard Mathis.

The Brooklyn Heights "42" club was entertained on Wednesday by Mrs. H. W. Smithwick.

Mrs. Sam Hess was hostess to the "42" club on Wednesday afternoon. Those invited were Mrs. Zach Childers, Mrs. S. A. Daniels, Mrs. A. D. Gatewood, Mrs. J. R. Hair, Mrs. J. J. Holden, Mrs. M. M. Lowery, Mrs. H. B. Washburn, Mrs. Tom McLendon, Mrs. Elton Parker, Mrs. Frank Sheffield, Mrs. S. M. Viquesney, Mrs. Charles Hudson, Mrs. Tom Jones, Mrs. Dave Andrews, Miss Gertrude Hudson.

Master Joe McMath celebrated his twelfth birthday on Wednesday afternoon, inviting sixty of his friends to a party.

The Progress Bridge club was entertained this week by Mrs. Emmett McNulty. There were three tables of players. Those playing were Mrs. W. D. Miller, of Jacksonville; Mrs. Elton Sharp, Mrs. Parker Sheffield, Mrs. James Hixon, Mrs. H. B. Allen, Mrs. Ira Lowe, Mrs. J. J. Kalmon, Mrs. Charles Hudson, Mrs. Allen Hudson, Mrs. Clayton Calloway, of Atlanta.

One of the most elaborate parties of the week was given by Miss Nannie Bell Bell on Wednesday afternoon, assisting Miss Bell were Miss Sallie Bell, Miss Yonah Buchanan and Mrs. James Parlow.

Mrs. Frank Lanier entertained a few friends at bridge Wednesday morning. Besides the members those present were Mrs. Sarah Reid, of Warm Springs; Mrs. H. B. Allen, Mrs. Barlow Council and Mrs. Ira Lowe. The prizes were won by Mrs. Reid, Mrs. Henry Lanier and Mrs. H. B. Allen.

WAYCROSS SOCIAL NEWS

WAYCROSS, Ga.—Rev. and Mrs. J. W. Quarterman celebrated their golden wedding at their home in Beach, on last Wednesday. Their children and relatives from Georgia and Florida were present to enjoy the day with them.

Mrs. Reginald Porter entertained the Young Matrons' club on last Thursday afternoon.

Mrs. James Knox and Mrs. Rufus Hawkins entertained with a miscellaneous shower on Thursday afternoon for Miss Lucile Ripyard.

Mrs. Douglas Hereford and Mrs. Downer Dimmock entertained with a theater party at the Lyric on Monday afternoon in honor of their guest, Miss Leach, of Clarkesville, Tenn.

Miss Margaret Ellington entertained the Merry Makers on Tuesday evening in honor of Miss Louise Oliver, of Abbeville, who is visiting Miss Katherine Lambdin.

The Forthnightly Music club met at the home of Mrs. R. B. VanVleet on Wednesday evening.

The Friday club was entertained last week by Miss Aline Jeffers.

Mrs. J. D. Biggs and Mrs. J. A. Wright entertained with a theater party at the Lyric on Friday afternoon in honor of Miss Leila Ellis, of Wilmington, who is the guest of Miss Emma Owens.

Little Miss DeRenne Floyd entertained last Wednesday afternoon in honor of her tenth birthday.

Miss Susie Turbaville has returned to Thomasville after a visit to her sister, Mrs. Jack Phelan.

Mrs. J. M. Purse is visiting her daughter, Mrs. Hoyt Gale, in Chattanooga.

Mrs. R. H. Fluker, of Augusta, is visiting her parents, Mr. and Mrs. T. S. Paschal.

Mrs. C. C. Buchanan and Mrs. Henry Williams are visiting relatives in Barlow and Manatee.

Prof. A. G. Miller returned Monday from Richmond, where he spent the past week.

Miss Cecile Shriver spent the week-end with relatives in Savannah.

Mrs. W. W. Lambdin is spending some time with her daughter, Mrs. O. H. Lowther, in Tampa.

Mrs. Grace Rover has returned from a visit to Mrs. W. J. Eve, in Tampa.

Mrs. W. J. Hodgson has returned from a visit to relatives in Brunswick.

Mr. and Mrs. L. R. Geiger, of Waynesville, spent the week-end with Mrs. C. Geiger.

Mrs. Sam Ernest, of Savannah, is visiting Mrs. Ben Gibson.

Mr. and Mrs. Sam Clarence W. Mills arrived Sunday from Atlanta and are making their home with Mr. and Mrs. Calvin Parker.

Mrs. G. C. Cole returned Monday from a visit to Mrs. Dessau Bunn, in Fairfax.

Miss Sara Leech, of Clarksville, Tenn., is visiting Mrs. Downer Dimmock and Mrs. Douglas Hereford.

Mrs. Arthur Knight is visiting relatives in Jacksonville.

Miss Thelma Baum has returned from a visit to her sister, Mrs. Joe Hopps, in Brunswick.

Mrs. Wadley Kirkland and children, who have been visiting Mrs. George Kirkland, have returned to their home in Macon.

Cuthbert Social News

CUTHBERT.—Mrs. Robert Dunlap is visiting in Mobile.

Miss Antoinette Lockett, of Americus, is visiting Mrs. A. A. Lockett.

Mrs. Steere D. Zuber, Jr., is at home after a visit of several weeks in Columbus.

Miss Ruth Barnar has been the guest of her sister, Mrs. McEachern, in Eufaula.

Mr. and Mrs. J. J. McClelland are at home after a visit to Atlanta.

Mr. and Mrs. J. F. Jenkins are visiting in Chipley, Ga.

Mr. and Mrs. Charles Waller, who have been guests at the home of Rev. and Mrs. W. T. Waller, have returned to Jacksonville, Fla.

Mrs. Hillsman Walters and daughter, Leila, of Albany, who have been guests of Mrs. A. Hood, have returned home.

FURNITURE

Where to Buy It ? Let Us Help You

We know that better Furniture, more durable Rugs, more artistic and up-to-date Curtains or Draperies cannot be supplied by any other store at the same prices.

We realize this is a bold statement to make, and we will **prove it to your entire satisfaction** if you will call and give us the pleasure of the opportunity.

PLEASE REMEMBER:

We cannot only sell you everything you desire in dependable Furniture, but also supply your wants in Rugs, Curtains and made-to-order Draperies—in short, furnish your home complete.

REMEMBER ALSO:

You are not required to pay cash for your purchases, as we are glad to arrange terms of payment to suit your convenience.

For Monday, One Day Only we offer this

$12.50 Brass Bed

$7.98

You cannot duplicate this Brass Bed in the city for less than $12.50, but for one day only we make the price for choice of satin, velvet or polished finish, Monday..... **$7.98**

Like reductions on all Brass Beds.

Remember, you receive 100 votes for each dollar purchase in our **Furniture Voting Sale.**

Our new arrivals in Spring Rugs are awaiting your approval.

Solid Mahogany Dining Room Furniture in Suits or Odd Dressers at special prices.

Bedroom Furniture in bird's-eye maple, mahogany and Circassian walnut—especially priced for this sale.

LIFETIME FURNITURE— in fumed oak, is the ideal furniture for the living room.

Goldsmith-Acton-Witherspoon Co.

Life-Time Furniture, Rugs and Draperies

62 Peachtree **61 N. Broad**

News of Women and Society

Bridge Luncheon to Visitor

The bridge luncheon given by Miss Louise Couper, in compliment to Miss Nellie Walsh, of New Orleans, La., the guest of Miss Pauline Randall, was an event of Saturday morning.

The house was effectively decorated in pink and white roses and hyacinths.

The guest of honor was presented with a lace cammesole and the prize for top score was silk stockings, and the consolation prize was Armenian handkerchiefs.

Miss Couper was gowned in black chiffon velvet and shadow lace, and Miss Walsh were blue taffeta and lace.

Those present were: Miss Walsh, Miss Cobbs, Miss Cornelia Pickens, Miss Pauline Randall, Miss Louise Dobbs, Miss Frances Bailey, Miss Jeanette Johnson, Miss Dorothy Douglas, Miss Lyndall Hadden, Miss Betty Carter, Miss Madge Pollock Miss Effie Schussler, of Gainesville; Miss Martha Green, of Newnan, and Miss Katherine Darby.

Farewell Dance

A pleasant event of the week was the informal dance tendered Mr. John T. Malone by a number of his friends, on Tuesday evening at Prof. J. Earl Lane's studio.

Mr. Malone leaves Atlanta in a short time to enter the consular service in Texas.

Among those present were: Miss Marion Morgan, Miss Annie Williams, Miss Julia Rogers, Miss Emma Lou Brown, Miss Veranicola Ball, Miss Lucile Brady, Miss Louise Love, Miss Catherine Love, Mr. Ralph S. Cartledge, Mr. Guy Chappelle, Mr. W. C Wells, Mr. W. D. Akers, Mrs. J. A. Bone, Mr. Clarence W. Harrison, Dr. Clay L. Dean, Mr. Leonard McClair, Mr. J. H. Nicholson, Mr. Switton, Mr. Fred Boyd, Mr. R. O. Barksdale, Mr. G. E. Edmondson, Mr. and Mrs. E. M. Humphries, and Mr. and Mrs. Edward M. Saunders.

To Miss Garrison

Miss Manier Lee Harden entertained at a matinee party, at the Lyric theater, Thursday, in honor of Miss Paula Garrison, of Houston, Tex., the guest of Miss Marian Perdue and of Miss Tommie Perdue.

Those present were: Miss Garrison, Miss Marian Perdue, Miss Tommie Perdue, Miss Ruth Corrigan and Miss Margaret Burkhart.

After the matinee the guests were entertained at tea, at the Georgian Terrace hotel.

Evening Reception

EAST POINT.—Mrs. D. A. Mann entertained at a reception Friday evening, at her home on Cherry street, in honor of her son and daughter-in-law, Mr. and Mrs. J. Z. Mann, whose recent marriage was in interesting event.

The house was artistically decorated with bride roses, narcissi and growing plants.

Mrs. Mann was assisted in receiving by Mrs. Gilbert Smith, of Baltimore, Md., and Mrs. Hugh Malone.

Among the out-of-town guests were Miss Florence Moore, of Conley, Mrs. A. T. Sims, Mrs. E. O. Waldrop, Mrs. W. B. Stewart, Mr. and Mrs. J. C. Hanes, Mrs. Lucy Mann, Miss Ruby Mann, Miss Lucile Mann, Miss Willie Crockett, Miss Mattie Sims, Miss Charlotta Steward, Mr. and Mrs. T. B. Mann, Mr. A. C. Blalock and Mr. Claude Hutchinson, all of Jonesboro; Mr. and Mrs. W. T. Porter, Miss Lea Campbell, of Atlanta and Mr. and Mrs. B. D. Campbell, of Kirkwood.

CHARMING BRIDE-ELECT

MISS EVANGELINE McKINNON.

Her wedding to Mr. Robert Davis, of Chattanooga, will be an enteresting event of the evening of March 19. A large party of friends will come from Chattanooga to be present at the ceremony.

OUR ASTROLOGER

"The stars incline, but do not compel."

HOROSCOPE FOR MONDAY, MARCH 9, 1914.

Guard well thy way, Evil wise this day.

Astrologers interpret today's configuration as uncertain, but the dominating influence of the stars is read as unfortunate, for Venus, Uranus and Jupiter are all in adverse aspect, while Saturn changes from bad to good.

The government is not encouraging for dealings with lawyers. Persons engaged in litigation should be exceedingly cautious.

Clothiers and those who sell woolen goods are warned to be conservative in their business.

Uranus is in a place held to be unlucky, since it is supposed to tend to extremes in feeling. Sudden changes in mood and hasty decisions which bring bad results are common, while the planet is evilly aspected.

Women are subject to a sway that is unfortunate today. They should guard their emotions and delay important decisions. The omen is threatening for those who wood or marry.

The moon is in a sign believed to be unfavorable for singers, who should guard against hoarseness.

Mars in the fourth house indicates much stormy weather, with floods in many places not hitherto visited by inundations. Tornadoes are foreshadowed for places in sixty to seventy-five degrees west longitude.

Improvement in financial conditions is presaged by the stars. There is a good omen for agriculture and trade. The national treasury will receive vast revenues, which will counterbalance immense expenditures.

Persons whose birthdate it is probably will experience many anxieties in the next year. Strict attention to business will be necessary. Both men and women should avoid flirtations and domestic dissensions.

Children born on this day are likely to be self-willed and rather lazy. Boys may have an inclination to spend money as fast as they make it, and girls probably will be extravagant by nature.

(Copyright, 1914, by the McClure Newspaper Syndicate.)

Young Matrons' Club

Mrs. Frank Winningham entertained the Young Matron's Social club at her home on Whitehall street, Wednesday afternoon.

Those present were Mrs. Meade, Mrs. Louis Kocher, Mrs. Odam, Mrs. M. P. Gaines, Mrs. Crabtree, Mrs. W. C. Calaway, Mrs. Olin Barfield. Mrs. Jess Thurmond, Mrs. Benjamin McDonald and Mrs. Warner and Miss Louise Buchanan.

CIVICS TO BE DISCUSSED AT WOMAN'S CLUB

Civics will be the subject of discussion at the meeting of the Atlanta Woman's club Monday afternoon at 3 o'clock. Civics in all its branches has been a marked feature of the club woman's activities during the club year and the president of the Woman's club, Mrs. A. P. Coles, urges all members to increase their interest in the civic life of our city by attending the meeting and hearing instructive talks by Atlanta's representative leaders on the development of civic ideals.

Mrs. A. R. Colcord, chairman of the civic committee of the Woman's club, has arranged the following program for the meeting:

"Know Your City"—Miss Alice Logan Wingo, secretary of the Y. W. C. A.

"What Club Women of Other Cities Are Doing in Civics"—Mrs. Charles Haden.

"Junior Chamber of Commerce"—Mr. Harrison Jones.

"Junior Civics League"—Mrs. Lyman Amedeu.

Mrs. Louis Moeckel will close the program with several vocal selections by Massenet, Puccini and Tschaikowsky. Mrs. Moeckel will be accompanied by Miss Annabelle Wood.

CAKE

Made With Fresh Country Butter and Eggs

The price you pay has nothing to do with the quality of the cake. You cannot make good cake unless you use fresh butter and eggs.

STONE'S WRAPPED CAKES

are delivered to the grocers fresh every day, wrapped in waxed paper. Stone's name on the package guarantees you good cake—in perfect condition.

Not a particle of lard used in our plant

Our bakeries are built and especially equipped to make fine cake—this is our specialty. We make nothing else. Ask your grocer for Stone's Wrapped Cake.

Every grocer sells them.

Silver Slice 10c — A Pure White Cake
Mephisto 10c — A Chocolate Cake
Spanish Cake 10c — Sour Cream Spice

Golden Sunbeam 10c — Rich Yellow Cake
Raisin Cake 10c — Yellow Raisin Cake
Creole Fruit — Spiced Raisin Cake

REGENSTEIN'S REGENSTEIN'S

Our Greatest Display

Spring Ready-to-Wear Garments

Suits -- Dresses -- Costumes

Blouses-Petticoats-Skirts-Crepe de Chine-Lingerie
In all the beautiful new styles
Shades and materials for Spring.
A special display

Monday, Mar. 9 Tuesday, Mar. 10 Wednesday, Mar. 11

REGENSTEIN'S
FORTY WHITEHALL

Cedartown Social News

CEDARTOWN.—Mrs. Walker Bradford's forty-two parties were among the delightful affairs of last week. On Friday afternoon the clover club and a few others were Mrs. Bradford's guests. The prize, a box of dominoes, was won by Mrs. Morgan Russell and the guest prize, a lovely sand-made handkerchief, was given to Mrs. J. W. Johnson, of Atlanta, who was the special guest of honor. The guests were Mrs. Albert Stubbs, Mrs. Eugene Ault, Mrs. Henry Hall, Mrs. Ollie Willingham, Mrs. Will Trawick, Mrs. Chester Graves, Mrs. Paul Turner, Mrs. Walter Turner, Mrs. S. P. Holloway, Mrs. E. C. Bouton, Mrs. A. C. Cobb, Mrs. Morgan Russell, Mrs. Martha Bigham, Miss Myrta Dodds, Miss Martha Stubbs and Mrs. J. W. Johnson, Mrs. John K. Davis, Mrs. Robert Jones and Miss Dalmora Bradford assisted in serving.

On Saturday morning Mrs. Bradford's guests included Mrs. Graham Norman, Mrs. William England, Mrs. Robert Wood, Mrs. John Good, Mrs. Ben Wright, Mrs. Albert Brewster, Mrs. John Worrell, Mr. Hilliad Mountcastle, Mrs. Raiford Davis, Mrs. J. Wray Pickett, Mrs. Lewie N. Walker, Miss Lucy Housell, Miss Forrest Pitts and Miss Martha Peek. An elegant luncheon was served after the game and the hostess was assisted by Mrs. John K. Davis and Mrs. Robert Jones. The prize, a lovely boudoir cap, was won by Miss Forrest Pitts.

Miss Mary Bradford has returned to the Georgia Normal and Industrial college at Milledgeville, after spending several days at home.

Mrs. J. W. Johnson, of Atlanta, was the guest of honor at an enjoyable spend-the-day party on Friday last week, given by her sister, Miss Marion Stubbs. The guests were Mrs. A. W. Birkbeck, Mrs. Martha Bigham, Mrs. Walker Bradford, Mrs. Albert Stubbs, Mrs. Henry Stewart, Mrs. Horace Howard, of Cartersville, and Miss Lealnora Bradford.

Miss Louise Ledbetter is visiting in Lawrenceville.

Mrs. Jim White, of Rome, visited relatives here last week.

Miss Nell Fielder, of Carrollton, was the guest over Sunday of her parents, Col. and Mrs. W. K. Fielder.

Mrs. Evander Klog has returned from a delightful visit to her parents, Dr. and Mrs. Hunt, at Clarksville, Ark.

Cartersville Social News

CARTERSVILLE.—An interesting event of Thursday afternoon was the marriage of Miss Jessie Cobb, of this city, and Mr. James Dixon Turner, of Thomasville. The ceremony took place at 4 o'clock, at the home of the bride's mother, Mrs. George S. Cobb. In the parlor the decorations were extremely artistic—of mountain laurel. The large bow window was converted into an alra, and before this the bridal party stood, while Rev. Armoney Cooper, the bride's uncle, read the ceremony. Miss Cobb was very attractive in a going away gown of king's blue with hat to match. Her flowers were roses and valley lilies. Mrs. W. C. Satterfield, the matron of honor, was handsome in blue messaline, her bouquet of pink carnations giving a dainty note to her costume. Mr. Dixon was attended by Mr. John Herring, of Thomasville. The wedding march was beautifully played by Mrs. Lee Garwood, of Atlanta, and during the ceremony Miss Marry, of New York, sang, "Oh, Promise Me."

An informal reception was held and an ice course was served. Miss Emily Daves and Miss Evelyn Satterfield serve dpunch. Assisting in receiving and entertaining the guests were Mrs. C. N. Patterson, Mrs. L. Hanlon, Mrs. Sam Tate, Mrs. Robert Gilreath, Mrs. George Fergerson, of Rockmart; Mrs. M. F. Wood, Misses Eula Whitehead, Minnona Word, Jessie Wilkie, Lena Renfroe, Lula Couper, of Avalon.

Among the out-of-town guests were Mrs. Doyle Butler, of Marietta; Mrs. A. Cooper, of Avalon; Messrs. George and Cooper Cobb, of Atlanta.

Tunnel Hill Social News

TUNNEL HILL.—Mrs. Lee K. West, of Chattanooga, is the guest of Mrs. A. J. Forrister.

Miss Grace McClain is visiting in Calhoun.

Miss Mary Ruth Head has returned to Atlanta.

Rev. J. A. Vaughn gave a lecture on "Temperance," Wednesday evening, at the Methodist church.

Miss Maime Foster has returned from a visit to Dalton.

Mrs. Gilbert Sneed, of Chattanooga, is the guest of relatives.

Mrs. G. W. Head is visiting in Chattanooga.

Mrs. H. C. Allday entertained the Ladies' Foreign Missionary Society of the Methodist church Wednesday evening.

REGENSTEIN'S REGENSTEIN'S

SPRING MILLINERY
ON DISPLAY

Monday, Tuesday, Wednesday
March 9th - March 10th - March 11th
Fine Imported Models
HATS---
For Dress, Afternoon & Street Wear
Also Models of Our Own Designs
A Cordial Invitation to All

Regenstein's
Forty Whitehall
Atlanta

SPORTING SECTION

The Atlanta Journal.

SPORTING SECTION

VOL. XXXII. NO. 13. H ATLANTA, GA., SUNDAY MORNING, MARCH 8, 1914. PRICE FIVE CENTS.

Crackers Look Good on Form Shown to Date

New Talent Lined Up by Manager Smith Creates Favorable Impression—McConnell, Schwind, Lynch, Munch and Kircher Look Good—No Line on Hurlers Yet

By Innis Brown

"They all look good far away," remarks the Honorable Bube Goldberg, which might leave you to infer that few of them will bear close inspection, in a light to excite favorable comment. In making this casual observation, Goldberg draws no lines of limitation, and you can apply it equally to prima donnas or Peachtree belles, to automobiles or fancy vests. Also you can apply it to ball players.

Now, if Herr Goldberg had made especial reference to the aggregation of horse-hide chasers who are at present camping under the standard of Billy Smith, commander in chief of Cracker forces, he might have made the further observation that some hold up under the acid test of the mitt-to-mitt examination. Yes, sir, this bunch of baseball artists who have just congregated in our midst, fall far short of shrinking into insignificance, when lamped with the naked eye, from near at hand.

At odd intervals for the past three or four days, the boys have been trooping into camp. Some had only short jumps to make, others came from afar, and a part of them found pretty tough sledding in getting here, owing to the recent storms that all but wrecked traffic in certain sections. Also some have not even put in appearance up to the present time. However, a good percentagle of them is on hand an a few of the faithful who have found time have journeyed out to give the bunch the once over.

First appearances don't always stand up under longer and more thorough tests, but at that it doesn't do a new centage of them is on hand and a get away to a favorable impression on the populace. This is just what several of the newcomers are doing, and it is entirely probable that these pleasing impressions are going to prove valuable assets in establishing a few of our newly acquired servitors in popular esteem.

To begin with, you can get down a little bet that Ambrose McConnell is going to be a popular individual in this immediate section during the approaching summer. Ambsy blew into the city a day or so ago, and joined active ranks at once. Bill Smith stationed him out hard by the second station at Ponce de Leon, grabbed a bat and began to fire all kinds of hard drives in his general direction. And do you think that old boy didn't know just what to do in each and every case? Well, you are wrong by a thousand leagues and more if you do.

Mac grabbed everything that came his way, and when once he hooked the sphere he went about getting it on its way in a business like manner. A couple of real bugs were testing the stock second sacker out in their own estimation, and here is about how their conversation ran:

"Gee, Kid, did you see that one? Why he got it almost standing on his head. Oh, I reckon that old boy can't field 'em, eh?"

"Yes," replied the other, "and did you notice how he turned it loose? Got it away from him just like it was hot. You know, that feller's going to make a hit here. I've seen a bunch of sweet ones work around that bag, and mighty few of 'em's got anything on him."

"Yes. And they say he can hit, too."

"Well, if he can hit as well as he grabs 'em out there on that field, he's good enough for me, and Bill Smith better mark the day he got him as a red letter day on his calendar."

The judgment of these two bugs goes for us, and if Ambsy doesn't show some of the cleverest second baseing ever turned out in this league we are going to kick about every other infielder at a guess offered us and admit that we wouldn't know a ball player from a side of sole leather.

But good as Mac is, and he is some pippin, he isn't the whole show, not by several numbers on the program. For instance, there is young Arthur Schwind. Arthur checked in several seasons after Ambsy's advent, and he is a bit shy of Mac in diamond experience, but he is all around the shortfield position when he's on the field. He is rather small, and it has been observed that he resembles somewhat in appearance Tommy McMillan, the local star, who plays in John Ganser's ball yard in New York state. Schwind gets over an acre of territory, and when he grabs one he cuts it loose like a rifle shot.

Working a bit farther round the infield is Nealon Lynch—the bugs will call him "Lynch" because he has a sorrel thatch. Lynch got his first workout Saturday, and he looks awful good. He carries a bit over Schwind in weight, and, like the latter, exhibited a great begging arm, in spite of the fact that he has been several days on the train in getting here, he was on the jump all the time around the three-quarter station. When Lynch wrote to Billy Smith about reporting, he vouchsafed the information that he would make good, and first impressions certainly bear him out in his belief. He surely has a serviceable ball player on his first day out.

While looking over the new forces don't pass up Julius Munch, one of the young catcher sent down by Clark Griffith. "Dutch" is a strapping big youngster, and he most certainly knows how to shoot the ball around to the bases. Furthermore, he displays lots of "pep," keeps talking to the bunch all the time, and, all in all, gives the appearance of being a valuable candidate for a job back of the wood.

George Kircher, whose special mission in our midst is to be a regular outfield berth, was in the outer garden chasing long high flingees. He is a rather small young fellow, and he is also as quick as a flash. His actions in the field indicate that he is going to prove a dandy good fielder, and he should also like around the paths with considerable speed.

Pitchers Browning, Lawrence, Dosher and Perryman were the new flingers on the job. However, neither of these made any attempt to show any of his wares. About all they did was a bit of tossing and lobbing a few

(Continued on Third Sport Page.)

Gov't. After Promoter of Sport Union

CHICAGO, March 7—Promotion methods of Paul Weissman, organizer of an international athletic association, which he styled the Deutsch-Amerikanisher Turnverband, were inquired into by the federal grand jury today. Postal inspectors reported that Weissman promised fre trips to the Panama-Pacific exposition in connection with his membership campaign.

Weissman opened an office here about eight months ago and is said to have sent letters to every athletic association in Germany and Austria.

A QUINTET OF NEW PLAYERS ON WHOSE SHOWING THE SUCCESS OF THE CRACKERS DEPENDS STRONGLY

If these athletes play up to the form expected of them, their work will go a long way toward insuring the success of the Crackers during the coming season. They are three infield candidates, and a recruit battery. In the upper left-hand corner is Second Baseman Ambrose McConnell; on the right is Third Baseman Arthur Schwind. At the bottom, on the left, is Third Baseman Nealon Lynch; on the right is Pitcher Elmer Lawrence. In the center is Catcher Julius Munch.

Lively Bidding For Control of Cubs' Franchise

Two New Proposals Submitted to Owner Charles P. Taft Yesterday, Which Makes Three Offers From Chicagoans Which Are Now Pending Before Taft and Tener

(By Associated Press.)

CHICAGO, March 7.—New bids were made today for the control of the Chicago National League club. John R. Thompson, a restaurant man, telegraphed an offer to Charles P. Taft at New York, and Louis J. Behan, who represented another syndicate, whose previous proposals were not acceptable, made a new offer.

Mr. Thompson said his offer had no strings attached to it. "We will pay a unreasonable demands as to the reserve reasonable price and we will make no rule or anything else," he said. The first Behan syndicate proposal imposed conditions regarding the reserve rule and other things that made Mr. Taft decline it.

Associated with Mr. Thompson is Charles A. McCulloch, who was one of a trio who bid for the Cubs when the first rumors that there was to be a change in ownership became current.

With the offer made by John T. Connery, three bids by Chicagoans are now up for the consideration of Mr. Taft and President Tener, of the National league.

Baltimore Team Is Made Public

(By Associated Press.)

BALTIMORE, March 7.—The complete list of players of the Baltimore Federal league club was given out tonight by Secretary Harry Goldman. It reads:

Catchers.—Fred Jacklitsch, Rochester Internationals; Harvey Russell, Bridgeport club, Eastern association; LeRoy Allen, Minneapolis club, Northern league.

Pitchers.—Jack Quin, Rochester, and Boston Nationals; George Suggs, St. Louis Nationals; Frank Smith, Montreal; Irwin Wilhelm, Rochester; Joe Finneran, Philadelphia Nationals; Herbert Young, New Bedford, club, New England league; P. J. Conley; J. M. Allen; Jack Ridgway.

First base.—Harry Swacina, Newark Internationals.

Second base.—Manager Otto Knabe, Philadelphia Nationals; George W. Simmons, Rochester.

Shortstop—Mike Doolan, Philadelphia Nationals.

Third base.—Enos Kirkpatrick, Brooklyn Nationals; James (Runt) Walsh, Philadelphia Nationals.

Outfielders—Guy Zinn, Boston Nationals and Rochester; "Benny" Meyers, Toronto, Internationals; V. D. Duncan, Philadelphia Nationals.

Jacket Squad Losing no Time In Working Out

Tech Baseball Candidates Are Availing Themselves of All Opportunities to Get in Shape—Squad Will Be Cut on Monday—How Candidates Size Up

BY JIM MOORE.

The Yellowjackets put in a good day's work on Saturday, two squads being put through hard work. The morning squad reported at 10 and worked until 12, and the afternoon squad also took a couple of hours of good work. A big cut will be made and the men that report Monday will be the cream of the entire bunch.

It looks now as if the following will be the line-up of the big team to start with, at least. Burt, a left-hander, is playing good ball at first, and is one of the best hitters on the team. Against him is Casey, but it looks now as if Burt has the call.

In the catching department Witherington is doing the bulk of the work, although Newsom is playing good ball. Newsom was originally a first baseman, but he plays a far better game behind the bat, and will in all probability be used along with Witherington.

Second base is one of the open places and it looks now as if Tyler Montague will be played there this season. He is a quick fielder and a good hitter and should make a good man. Captain Pound could be switched to this place and would make a good man there, as this is his old position.

Jack Donaldson seems to have short back again. He is going better this season than ever before and is hitting the ball like a fiend.

Albert Hill, a brother of "Gum" Hill, is playing third and is a good man. He has the build and the characteristics of "Gum," and will, in all probability be as good a player as was his brother. He has plenty of competition in Clay, Woodall and Fielder, but at the present he seems to have the drop on the place.

In the outfield there is an abundance of good men. Wooten, Malone, Herrington, Pound and Poland seem to be about the best. Poland is not such a good fielder, but he hits the ball on the nose, and hits are what win games, and the chances are that he will land a berth on his hitting ability alone.

Wooten will be sure to get on as he is playing as well as ever, and hitting better. This will leave a place for Pound, and he will be able to fill it in great shape this season. He has already gotten his eye on the ball and is going good all around.

On the pitching mound Pitts is the only sure thing. He has the stuff with him this year, both in pitching and in hitting. He will be the mainstay of the team. Just who will be his side partners is indefinite. Bryant, a big left-hander, is going good, and he has the weight and size to make a good one. Garlington, a youngster from Rome, Ga., is also showing up well. He is a right-hander. Fetner, a recruit from Horner Military school, is a North Carolina, is also out for the team. He comes with a good record and should make a good man if he gets off right. Camp is an old scrub man and has had a great deal of experience.

The prospects, as a whole, look better than ever before, with only green material out for the team, and the chances are that the Yellowjackets will be able to make a good showing, when the season opens on the 27th of this month with Auburn. Three games will be played, a double header being played on one of the two days.

Stallings Says Get Young Ones

BOSTON, Mass., March 7.—Baseball managers all have their ideas of how a ball club should be run, and George Stallings, of the Boston Braves, is no exception to the general rule. Stallings, for one, however, doesn't believe in spending fabulized fortunes on touted players. "Get players when they are green, and develop them," says Stallings. "A star cannot last forever, and young players can provide faster baseball than those who are ready to pass on. I don't believe in urging the old timers to stick by offering increased salaries. The best way is to spend more time watching a team of ambitious colts than a combination of overpaid veterans who lose interest in the game.

And sporting writers agree with Stallings in that baseball is played for the amusement one gets out of it. Colts make many freak plays and the audience has the laugh, and there you are.

Miller Huggins Wins His Game

ST. AUGUSTINE, Fla., March 7.—The clever work of Miller Huggins, manager of the St. Louis Nationals, gave his team the victory here today over the Jacksonville (Fla.) South Atlantic league team by the score of 3 to 2. In the eighth inning, with the score 2 to 1 against the Cardinals, Huggins secured a base on balls, stole second and scored on Butler's double. But-ler also scored a moment later when Miller singled. Huggins made the only other run in the first inning. Score:

	R.	H.	E.
St. Louis Nationals	3	6	2
Jacksonville	2	9	0

Valdosta Defeats Thomasville Team

(Special Dispatch to The Journal.)

VALDOSTA, Ga., March 7.—The Valdosta High school team ran away from the Thomasville High school team this afternoon in the first game of the South Georgia league season, to the tune of 14 to 4. All of the locals netted jam-up ball and clearly outclassed the visitors. Valdosta bit where they pleased and ran field on some bases.

The score by innings:

	R.	H.	E.
Valdosta	220	220	14—14	14	2
Thomasville	000	000	020—2	5	6

Batteries: Vardenoe and Cranford, Scott and Price. Umpire, Dr. Howell.

Hot Springs Is Swarming With Players

Boston Americans and Indianapolis Team of American Assn. There for Training and Pittsburg Will Be There Soon—Sweeney and Perdue Join Boston Nationals

HOT SPRINGS, Ark., March 7.—"Bill" Sweeney and "Hub" Perdue, National league players, whose future has been in doubt owing to an incomplete deal between the Boston and Chicago clubs, left Hot Springs today to join the Boston team at Macon, Ga., in obedience to orders from President Gaffney. While both players expect to be ultimately transferred to Chicago, it was reported here today that a deal which would make Perdue a member of the St. Louis club was also under consideration. Perdue, however, is said to have vigorously opposed his transfer to the St. Louis club.

Ed Walsh, outfielder secured from the St. Paul American association club, reported today at the training quarters of the Boston Americans.

Twenty players of the Indianapolis American association team arrived in Hot Springs today to begin spring training. They will be joined by Manager Hedricks and other players Monday. Today's arrivals were:

Mets, Merz, Schandt, Calloway, Burke, Willis, Wetzell, Livingston, Harrington, Gaskill, Reilley, Cole, Crandall, Niles, Cotter, McCarty, Leroy, Romaine, Spahr and French.

The Pittsburg National league players will arrive in Hot Springs on March 15, to begin active spring training.

Dallas Team Beaten By New York Giants

(By Associated Press.)

DALLAS, Tex., March 7.—The New York National "Colts" outhit the Dallas team of the Texas league here today and won 9 to 2. Piez, Harrison and Stock, of New York, each got two hits.

Score:

	R.	H.	E.
New York	9	12	2
Dallas	2	7	1

Batteries—Schauer and Meyers, Johnson; Erickson, Duvenick, Likowski and Holtz. Felt.

F. & D. Won From Stone Mt.

Local Soccerites Defeat Mountaineers in Close Battle by Score of 3-2

Saturday afternoon at Piedmont Park the Foote & Davies and the Stone Mountain teams clashed in a fast and hard fought game, which ended 3-2 in favor of the printers.

A hard wind interferred with play and made accurate passing and shooting impossible. However, the goals were the result of good work in each instance.

Stone Mountain led in the first half by two goals to one, Niccoli and Douglas doing the damage for the Mountaineers, while Pat Holland scored for the Novices. The second half found the locals doing fine work and two more goals were scored by Roper and Milhous, the latter player scoring with a splendid shot. Chamberlain had hard luck in not scoring for his side. One shot in particular was a beauty and looked like a sure goal, but missed by inches only.

Following are the players:

Stone Mountain—Clarke, Robertson, Redfern, Hain, Grant, Murdoch, Grant, Douglas, Cooke, Mitchell and Niccoli.

Foote & Davies—Piedmont, Howie, Liddell, Hickson, Spangler, Roper, Walker, Milhous, Harland and Chamberlain.

Referee—Jette. Linesmen—Dowie and Clark.

Yankees Defeat Beaumont Team

(By Associated Press.)

BEAUMONT, Tex., March 7.—The New York Americans defeated the Beaumont Texas league team here 9 to 2.

	R.	H.	E.
New York	9	11	1
Beaumont	2	5	1

Batteries—Cole, Schulz and Gossett; Wolfgang and Betts. Hoffman.

First Yale Workout

(By Associated Press.)

NEW HAVEN, Conn., March 7.—The Yale varsity rowing squad today had its first workout in real shells on the harbor. Two eights and three pair oared shells were sent out on the water.

Chicago Feds Off for Camp

Special Train Carrying Sixty-Five Persons Leaves This Morning for Shreveport

(By Associated Press.)

CHICAGO, March 7.—Owners of the Chicago Federal League Baseball club tonight announced that they would take sixty-five persons to the training camp at Shreveport, La., in a special train, leaving Chicago Sunday evening. Seventeen players reported at headquarters today.

Besides the players of the Chicago team, the party bound for Shreveport will include President Charles Weegman, Vice President William Walker, Secretary Charles Williams and President Gilmore, of the Federal league; a dozen wives of owners and players and other baseball supporters.

32 Men Report In Naps' Camp

(Special Dispatch to The Journal.)

AMERICUS, Ga., March 7.—Thirty-two Cleveland players are in camp in Americus. Jimmie Sheckard put them through two hard workouts today before the arrival of March sun. The boys will be allowed to rest all day Sunday, but will jump into harness again Monday and go to work in earnest.

The schedule of exhibition games will be announced before the week is over and the local fans will have a chance to see the big boys in action.

Jap Kirk, the outfielder Atlanta tried to land last season, is the latest addition to the camp. Kirke has been playing winter ball in New Orleans since the close of last season and is in good shape.

Two Great Billiard Players Meet Monday

NEW YORK, March 7.—The opening match of the National class A amateur 18.2 balk line billiard tournament Monday evening will bring together Joseph Mayer, of Philadelphia, the title holder, and Dr. Walter F. Uffenheimer, of the same city, it was announced tonight. Eugene L. Milburn, of Memphis, Tenn., was to have met Mayer in the first match, but because of illness and the non-arrival of his cues, he was allowed to postpone his game.

Ed Lafitte Has Cast Lot With Federal League

Announcement of Players Who Compose Brooklyn Federal Club Show ex-Tech Star as One of Hurling Corps—Three Other ex-Southern Leaguers on List

Ed Lafitte, former Tech star, and later member of the Detroit Tigers, and the Providence team of the International League has jumped to the Federal League from the latter team. Notice of this action was given in the announcement of players who will compose the Brooklyn Federal league team during the coming season. Along with Lafitte goes Bert Maxwell, former member of the Crackers, Pels and Barone, Rudy Somers, who toiled in this league for Nashville and Chattanooga, and Bill Chappelle, who has labored for the local club as well as Memphis and Chattanooga.

It has been known locally for some days, that Lafitte was seriously considering the hop to the new league. Ed has been unable to make satisfactory terms with wild Bill Donovan, who is managing Providence, and he confided to friends in Atlanta some time since that he might make the jump unless things could be arranged to his liking. He said he would go over to the outlaws, and in case they fail to make good, he will quit baseball and take up his profession of dentistry.

Here is the complete list of men who have been signed with the Brooklyn Federals.

Pitchers—Thomas Seaton, from Philadelphia Nationals; J. A. Maxwell, Toronto; R. Sommers, Chattanooga; W. n. Chappelle, Chattanooga; E. LaFitte, Providence; catchers, F. Owens, Minneapolis; Newark; third base, W. Bradley, Toronto; left field, A. Hofman, Nashville; center field, A. Shaw, Dayton; right field, Westersil, St. Joseph.

Charles A. Comiskey and John J. McGraw are said to be so well pleased with the results of the present world tour that they may attempt another next winter, visiting Central and South American points.

Finn Started Sport Career On the Track

Turtle Manager Was One of New England's Fastest 100-Yard Men on Volunteer Fire Department at Natick, Mass., With Mike Murphy, Famous Penn. Trainer

By Coyle Shea

MEMPHIS, Tenn., March 7.—The heathen Chinee may be a peculiar little fellow, but the almond-eyed celestial has little or nothing on Michael J. Finn, of Little Rock, Ark., the boss of the Turtles. Mike is peculiar in more than one way, and among other things has a peculiarly pleasant habit of finishing around first place in every baseball campaign that he enters.

While Finn never played the game himself, it is a noteworthy fact that any player who ever worked under him for any space of time played it for all that he was worth, or his name would not grace the salary slip very long. Though the Celt has a kind heart, he doesn't believe in allowing sentiment to mix so much in business matters that it would spoil his chances to any extent.

In a word, you have to show Finn that you have the goods or you won't stick.

Mike obtained his start in the sporting world in Natick, Mass., where he was one of New England's fastest 100-yard men. At the time he was a member of the celebrated volunteer fire department, in company with the celebrated trainer of the University of Pennsylvania, Mike Murphy, and others of equal note. This is the first time this fact has ever been unfolded to the public at all.

Finn is not given at all to talking—and much less so when he is the subject of comment—but this fact was pried from him as a dentist extracts an eye-tooth.

HIS REAL START.

When the Celt gave up the cinder path he entered the managing end of the enterprise and handled stars of the track for quite a period, afterwards taking up baseball.

New England was the scene of Finn's first endeavors, but Mike came south and took charge of the Little Rock Travelers, pushing them through three driving, smashing campaigns, to be nosed out of the running by a combination of Memphis and Nashville syndication.

The Travelers were a warry crew and the fiery Celt was a fitting leader. While Finn never drew a pennant in his three years' stay in Arkansas, it wasn't wholly his fault—if the cards were stacked against him as has been claimed many times. Finn guided the Travelers to the crest in 1904 to have the Memphii nose him out in a sensational finish. Newt Fisher, at the helm of Nashville, had done the same thing to Finn previously, so it was old stuff to the Irishman.

Mike gave up his job when the Little Rock franchise was sold to Mobile and hunted ivory for the New York Giants. He later took a stab at the Nashville game, but threw up the work suddenly. It has been said that a Nashville director wanted to step in and show Finn how to run a ball club, whereat Michael promptly stepped out.

Returns to Dixie.

At the close of the stirring campaign of 1911 President William M. Kavanaugh induced Sir Michael to assume charge of the Mobile club, which was decidedly in the rut. Mike came across and put a hopeless tail-ender in second place.

He repeated in 1913 and was only beaten out of the flag by an eyelash New Orleans fans remember too well how Finis Wilson mowed down the nerve-wrecked Gulls, to touch upon this campaign. With the Gulls well in the lead the Crackers came ahead like a house afire, while the Gulls skidded to the bottom. Wilson did the rest.

This year Finn has taken charge of the Turtles, and his only prediction is: "I'll finish one, two, three." His intimate connection with John J. McGraw, mandarin of the Giants, and other big league bosses adds weigh to this prophecy, when it is known that Mike has the ability and only needs the material to produce the winner.

His policy is to obtain one brainy player with plenty of gray matter and appoint him field general. As long as the club is on the field the captain is boss and is supposed to run his club.

Supporting the general in the cast is usually a veteran catcher, who has been through the fire and whose ebullient temperament has passed before the advance of older years. Added to this, Finn is a member of the old school—a school that believed in hammering the everlasting hide off the pill and breaking as many pitcher's hearts as possible under the circumstances.

HE DEVELOPED SPEAKER.

He is a developer of young and raw talent and has sent many stars of note to the Big Tent. Tris Speaker, the demon swatter of the Boston Red Sox, was a raw recruit before Finn took charge and converted him into a wonder. Others have followed the same trail and only last year Mike took hold of Dave Robertson and made that worthy wallop Dixie pitchers for a .335 average, being nosed out by Welchonce, of Atlanta, who poled an average of .338.

While the bewhiskered son of Erin has all these good qualities, he is also one of the most superstitious men in the national frolic. Mike wouldn't carry an umbrella in a driving rainstorm, wouldn't allow a camera man within a hundred yards of the ball park before the game and seriously argues against his admittance at any time.

Photos of Finn are fewer than the fingers on the pitching hand of Mordecai Brown, and it is only by slipping up unawares on him that a newspaper can "get" the Celt at all.

THINGS MIKE BELIEVES IN.

To have a black cat cross his path at night is an omen of ill for the following day and to have a dog's lonely howl come floating into his hotel means that one of his players will be hurt.

Finn has too many superstitions to keep track of, but as long as he continues to flirt around Miss First Place he is a welcome addition to any club Memphis has long been in the rut and a change is welcomed with delight.

Players Signing Up With Opelika Tea m

(Special Dispatch to The Journal.)

OPELIKA, Ala., March 7.—Players' contracts are being daily received by the Opelika baseball clu of the Georgia-Alabama league, and within the next week the local fans can get a line on the Opelika baseball club of the Georgia-President R. Clanton Smith states that Opelika's team this year will be much stronger than last season's, and that will be going some. Two pitchers sent in contracts signed yesterday, Byron Hawkins and "Dutch" Cantley, both of whom played with Opelika last season and made fine records.

PEGRAM MOTOR CAR COMPANY TAKES AGENCY FOR FOUR STATES ON THE JACKSON CAR

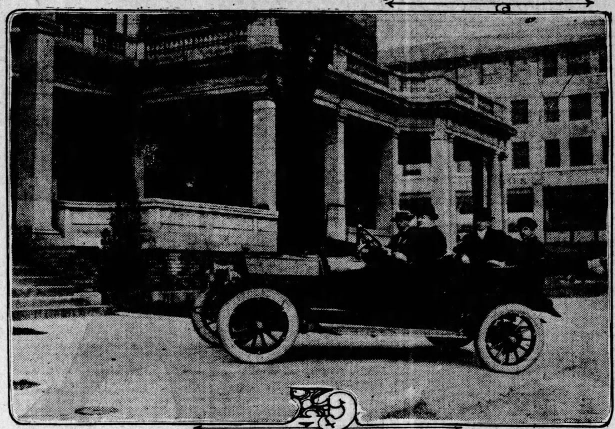

This picture shows the new five-passenger Jackson. At the wheel is S. A. Pegram, agent for the Jackson car in Georgia, Florida, North and South Carolina. Front seat, left, is Senator F. T. Newton, assistant sales manager for the Jackson Automobile company, of Jackson, Mich. Mr. Hoover Holten, a well-known automobile man, is on the right rear seat, and W. B. McKarall, mechanic for the Pegram Motor Car company, is on the left.

Tenn. Gridiron Boys Practice

BY HENRY E. DOUGHERTY.

KNOXVILLE, Tenn., March 7.—For the first time in the history of the University of Tennessee spring football practice will be held at that institution, beginning Monday.

Coach Z. G. Clevender issued instructions to all football candidates at the university to report for practice. It is thought that fifty men will answer the call.

Miller Pontius, star end of the Michigan football squad, has been secured as assistant coach of the University of Tennessee and it is expected that he will report to the Tennessee authorities within the next two weeks, and that he will spend several days here the latter part of March.

With spring football practice on the program and the time of year at hand when college baseball teams are moulded, Coach Clevenger certainly has some job on his hands. It will be a decided novelty locally when moleskin artists and baseball warriors begin to hobble around on the same field at one and the same time. It will be more than that. It will be an occurrence unparalleled in the history of the University of Tennessee.

The Tennessee Athletic council was reorganized last week, and Dr. H. E. Buchanan was re-elected chairman. Other members are Prof. R. C. Matthews, J. C. Thomason, C. C. Flannery, R. K. Gibson and W. W. Woodruff, Jr.

In a statement made at a meeting of the council Dr. Buchanan said that the University of Tennessee had just passed through its most successful year in athletics. That institution had a fairly successful baseball season, a good season in football and the basketball team won fourteen games out of fifteen played.

In baseball workouts during the week in the university gym, two excellent twirlers were uncovered in Brock and Day. Both of these youngsters are right-handers, and, judging from their variety of curves and huge bunches of smoke, they will land a berth on the versity squad with little trouble.

Cyclists Plan Another Race

The second of the series of endurance runs being held by the Atlanta motorcycle riders will be held on Sunday, March 15.

The first run was held over a hundred-mile course on the 15th of last month, and was won by Parrish on a Harley-Davidson and Hudson, on a Thor, Johnnie Aiken, on a Harley-Davidson, finished third, with Lancaster on a Pope fourth, Bedinger on an Indian and Ewing on a Harley-Davidson finished fifth and sixth.

The run on the 15th will be run over a course much longer and harder and every one of the riders are out for the gold medal to be awarded the rider with the highest score, along with the medal there will be a good bunch of prizes offered by the dealers of Atlanta.

The riders will leave the city at 7 o'clock from the office of the Southern Motorcycle Co., 224 Peachtree street, from there to five points, thence out Marietta street to the river, thence to Smyrna, Marietta, Kennesaw, Acworth, Altoona, Cartersville, Kinston, Rome, Dallas, and back to Atlanta via Hiram, Powder Springs, Austell, Mableton, river and Bellwood avenue.

All motorcycle riders that wish to enter this run or any of the others to be held during the spring and summer may do so by registering with C. M. Hudson at the Third National Bank.

Dinner will be served at Rome for all the contestants, a good time is promised to all.

Uncle Sam Buys Paige Roadster

That the United States government listens to no sales talk or tales of past or future performance when buying its motor cars, but buys a car for what is actually known to be in that car was well shown in the recent purchase of a Paige-Detroit "36" Roadster for Lieutenant Kenney, the Chicago recruiting officer of the United States army.

Six cars competed in the sale. The complete specifications and analysis of the materials used in these cars were sent to the secretary of war at Washington, D. C. After a careful consideration of the specifications and material analysis of each car, the Paige-Detroit was picked as the winner and the "36" Roadster delivered to Lieutenant Kenney.

NEW GASOLINE ECONOMIZER OFFERED MOTOR CAR OWNERS

A new gasoline saving device is being introduced among Atlanta automobile owners. It appeals strongly to owners of commercial as well as pleasure cars.

Mr. Clyde Adams, inventor of the device, with his partner, two salesmen and a mechanic, has just arrived at Atlanta in his big German Mercedes. He has already toured all the eastern and many of the southern states, establishing agencies in all the principal cities, and is en route to tre Pacific coast.

Mr. Adams is one of the best known automobile experts in this country and Europe and his economizer promises to effectually solve the gasoline efficiency problem.

The device acts as a second carburetor and is guaranteed to save from 10 to 40 per cent in gasoline consumption. This has made the automobile owners sit up and take notice. Mr. Adams further claims, and makes thorough tests to prove his claims, that his device, in addition to the great saving of gasoline, will increase the power and improve the action of any motor to an extent that will surprise and satisfy owners and drivers.

Mr. Adams states that there is not a carburetor made that gives perfect carburetion. He says that a large percentage of gasoline is sucked up by the motor, is not vaporized and is consequently wasted; that the mixture as it passed through the manifold does not break properly until it strikes the cylinders. His device, attached to the intake manifold just above the carburetor, breaks the vacuum in the manifold, relieves the back pressure on the carburetor and bypasses about 45 per cent of auxiliary air above the carburetor, thus causing an almost perfect mixture, which in turn creates almost perfect combustion. The device, when once adjusted, is absolutely automatic.

Mr. Adams will be in this city for a week or more and will prove the merits of his economizer to Atlanta autoists by any demonstration or test desired. He will make his headuarters at the Dixie garage on Cain street.

Hoo's Hoo in the Automobile World

CAN'T KEEP CARS.

K. T. McKinstry, the Ohio Electric dealer, says the greatest trouble he has is to keep a car in his show room. Mc says they sell faster than he can get them.

STUDEBAKER DEALERS HERE.

Walter Rylander, Studebaker dealer at Americus, was at the local Studebaker branch one day this week.

VELIE AGENTS IN TOWN.

C. L. Hilton, of Sylvania, the Velie agent at that place, visited the local branch last week and placed a good order with Mr. F. B. Ludwig, branch manager, for the Velie Motor Vehicle company.

"SAFETY FIRST; BEAUTY TOO."

Harry D. Weed, of tire-chain fame, is driving a new Studebaker "Six" Sedan, purchased from the Bartlett & Smith Motor company, of Syracuse, New York.

SIMON WITH BUICK.

H. H. Simon, formerly salesman for the Overland people, has joined the sales force of the Buick Motor company. Mr. Simon closed a good deal before he had been with the Buick a week, selling Mr. John Hood, of Commerce, a new six.

MAHONEY IN FLORIDA.

W. C. Mahoney, manager for the Cartercar company for the southeastern states, is in Kissimee, Fla., where he has been for several days, he having appointed a new agent there.

EMPIRE MAN HERE.

Mr. Homer Halton, special representative for the Empire Automobile company, of Indianapolis, has been in the city several days and will very likely be here until he secures an agent here.

WEAVER BROADENS SCOPE.

By assuming distributing responsibilities for the Studebaker line in San Francisco and northern Calofornia, Chester N. Weaver becomes one of the largest automobile dealers in the country. For nearly seventeen years prior to this chang, Mr. Weaver had been Studebaker's San Francisco branch manager. E. H. Carpenter succeeds him in the latter capacity.

WAGNER BUYS CYCLECAR.

Hans Wagner, baseball player and shortstop of the Pittsburg baseball club, has succumbed to the cyclecar fever and has negotiated with C. N. Leet, of Pittsburg, Pa., the (Penn) state agent, for the Imp cycle car for immediate delivery of an Imp cyclecar, which he desires to take south with him to use at the training camp of the Pittsburg team.

BENTON BUYS STUDEBAKER.

E. C. Benton, of Cedartown, was here last week and purchased a new six Studebaker and drove through the country home.

LEAUTEY DELIVERS CARTERCAR.

J. J. Leautey, of the Cartercar company, delivered a five-passenger car to a customer in Waynesboro last week.

DUPUY MOVES.

C. L. Dupuy, the Paige Detroit man, has moved his salesroom and garage to 16 and 18 West Harris street, where he has more room. You will find Mr. Dupuy in his office, 307 Candler building.

DE PALMA WRITES BOOK.

Ralph De Palma, who for the second time won the Vanderbilt cup race at Santa Monica, Cal., last Thursday, is writing a book in collaboration with M. Worth Colwell. It is a piece of fiction written around the automobile-racing game, and sections of it already have appeared as short stories in Popular Magazine, Collier's and others. Upon his return to New York, De Palma will complete the story, the hero of which is a California racing driver, and a well-known publishing house will bring out the novel in the near future. Its title probably will be "In Fourth Speed."

FIRST JACKSON CONTRACT.

Sam Pegram made his first contract with C. D. Smith and C. D. Smith, Jr., of Albany, Ga., to handle Jackson cars at that place. The Messrs. Smith have had the agency for the Jackson at Albany for six years.

SALES MANAGER ON TOUR.

Sales Manager Arthur I. Philp, of the Studebaker forces, is spending March on the road, visiting western and Pacific coast headquarters of his organization.

GOOD BUSINESS.

C. R. Hatcher, salesman for the Knight Tire and Rubber company, is in from an eight weeks' trip, and reports good business. Hatch says he's going to clean up this spring.

Ship Oaklands In Train Loads

One complete trainload, consisting of twenty-nine freight cars of Oakland automobiles to a single dealer—this is the shipment which left the Oakland factory yesterday afternoon on the first lap of its long journey to the Oakland Motor Sales company, of Atlanta, Ga.

"The entire order was handled in record time," said George E. Daniels, president of the Oakland Motor company, "as specifications for the cars were wired only a few days ago by G. W. Hanson, president of the Oakland Motor Sales company, which company controls several of the southern states.

"This is the first trainload shipment to be made of the three orders for complete trains, which were received recently in a single day's business, as was announced several days ago. And it is one of the largest shipments of Oakland cars we have ever made.

"Oakland dealers in the southern states are clamoring for cars for immediate delivery and the train will run as a special, remaining intact to Augusta, Ga., where it will break and the cars will be delivered direct to various purchasers.

"It is planned that another trainload will leave for Nebraska this month and a third in March."

MOTOR TRUCK CARRIES CHILDREN TO SCHOOL

One of the unique services to which trucks are now being put is that for transportation of punpils to and from schools. Recently the Velie Motor Vehicle company, of Chicago, delivered a truck equipped with a passenger carrying body to St. Patrick's academy of Chicago.

This omnibus gathers the pupils in the morning and takes them back to their homes at night, providing a new aid to comfort and health and furnishing an exhilarating ride to and from the school.

Yale Looks Best Of the Eastern College Nines

Blue Will Return Victorious Team of Last Season Almost Intact—Only Riddell Is Missing—Harvard Bids Fair to Have Heavy Hitting Aggregation

NEW YORK, March 7.—Practice for the college and university baseball squads of the east is well under way, and before the month of March has run its course the first games of the season will have been played, provided inclement weather does not balk the schedule makers. As a result of the indoor training to date some idea of the relative strength of the larger institution nines is available, and the coaches are already predicting some close series in the play for intercollegiate honors. Chief attention centers on the Yale prospects at present, owing to the remarkable record achieved by the New Haven team last spring.

With one or two exceptions, the Yale team of 1913, which won twenty-eight games out of thirty-four played, is intact. The loss of Riddell at first base leaves a gap in the infield, but, with the string of substitutes and last year's freshman team available, this position should be filled without trouble. Another vacant position is that of Schofield, left fielder. In these two positions Yale is weakest. All the other members of the team are in college. Captain Blossom at short, Cornish at second and Reilly at third base form one of the very best infields of any college team this season. Middlebrook and Pumpelly will again play center and right field, respectively. The veteran pitchers are Gile and Brown, both of whom can be counted on to equal the good work done last year. Hunter will be the mainstay behind the bat.

The Harvard team, which had the distinction of winning the only series that Yale lost last season, will take the field this spring with almost as many veterans available as the Blue. But three regulars were lost by graduation last year. In the pitching department Frye and Hitchcock form the nucleus of an effective pitching staff. In addition Boyle, MacDonald and Whitney are also promising pitching candidates. The position of catcher, left vacant by the graduation of Young, will be filled by either Osborne, Waterman or Wallace.

Ayres will probably retain his position at first base, although Nash, captain of last year's freshman team, is a likely candidate, but Coach Sexton may decide to place Nash in the outfield in Alsop's place. Clark will be at second, unless it is deemed necessary to use him behind the bat. In that case Harvey, Phillips and Frippe will be the contestants for the position. Captain Wingate will remain at shortstop. At third base one of the candidates mentioned for second is likely to fill the gap left by the graduation of Tomes. Gannett should retain his position in right field and Hardwick take care of center field. A number of new men will compete for the left field position, the more promising being Nash, Curtis and Milholland.

The Harvard 1914 team will be a hard hitting organization judging from the averages of the men last year especially in the championship games. Most of last year's freshmen who are trying for positions this year were good batters so that the team should in no way suffer from the addtion of these men to the ranks.

Edward Ray Has Record Score on English Course

Famous English Professional Plays Bushey Hall Course in 64, 14 Strokes Under Bogey—Makes 340-Yard Drive From Tee to the Green

Atlanta golf enthusiasts who remember seeing the great English professional, Edward Ray, play while he was in Atlanta several months, recall him as being one of the greatest drivers in the game. In his play here Ray did some magnificent driving, but in a recent foursome in England his work along this line was nothing short of marvelous.

A recent issue of the World of Golf carries the following story of this game, which was played over the Bushey Hall course:

"A few interested spectators, including the writer, had the good fortune to witness, on the Bushey Hall course on Thursday afternoon last, Edward Ray at his best. The occasion was a four ball match in which Mr. D. S. Froy (plus 4) and J. B. Batley opposed Mr. H. Aston (scr. and E. Ray. The morning round had resulted in the latter pair being 1 up, but, in the afternoon, Ray simply dwarfed everybody by his expert display, and through his own individual efforts he and his partner won by 6 up and 5 to play.

"Ray holed out everything, and finished in a total of 64. 'Bogey' for the course is 78. The previous best was 66 by Batley. The conditions were by no means ideal, for a strong diagonal wind blew across the course; but although I have seen Ray play on a number of occasions, never have I seen him give such an exhibition of powerful and accurate driving as on this afternoon. At the fourth hole of 340 yards, his ball lay on the middle of the green from his drive and he nearly got a 2. At the 13th (582 yds.) a drive and brassy took him to within a short chip shot of the green, which he laid almost dead, thus getting a 4. At the 17th (240 yds.) a perfect drive against the wind was so accurate in the matter of direction that, upon arriving on the green his ball was found lying only 4 feet from the pin, and putting beautifully and without an efort he holed out in 2.

"The 18th provided a somewhat peculiar climax to a wonderful round. The tee shot is a full mashie from the crest of the hill to an oval green below, guarded by the burn, as it is locally called, and in their efforts to get close to the pin, which was only a few yards from the edge of the burn, not one of the four players managed to get on to the green from the tee. Ray lay none too well in the sand of the burn opposite the hole, but judging and playing the shot with the utmost precision, he astonished everybody by very nearly holing out, the ball curling up within a few inches of the hole. His figures for the round were as follows:

4 4 3 3 4 4 4 4 4—34
3 3 3 4 4 4 4 3 2 3—30

"Batley played some very fine golf in a plucky endeavor to hold his big opponent, and, moreover, was not blessed with any luck with several long putts, two or three of which lipped the hole. But Ray played perfect golf. The amateurs did not perform so well as they are capable of doing, but their very best would not materially have affected the result. Altogether, Ray's was a wonderful display of golf, with not a suspicion of a fluke. Indeed, with a little luck, he might have finished two strokes less."

Scribes Booted This One, Says Grantland Rice

Famous Sport Writer Tells How Charlie Murphy Told of of Firing Evers and Hiring Hank O'Day but Baseball Scribes Took It as a Joke

By Grantland Rice

NEW YORK, March 7.—We have with us today, though a trifle belated, a new addition to the Ivory trust.

Depicting the enormous amount of bone or ivory arranged in the home of thought of the earnest athlete has long been one of the favorite pastimes of the game's historians. There have also been a number of pressing rumors to the effect that bone was not totally absent in the attics of some of our most eminent magnates.

The facts in the case are about this: Early in the afternoon of the day before the Evers story broke at N. L. headuarters, a number of intent and hustling scribes were on the job at the Waldorf.

About 2:30 p. m. along comes Charley Murphy and bumps into scribe No. 1.

"Any news?" queries the scribe.

"Sure," remarks Murphy: "Here's a good one for you. I've just fired Evers as manager and appointed Hank O'Day in his place."

The scribe grinned, walked away—and forgot about it.

A few steps farther on Murphy bumped into a nest of historians. "Any news, Charley?" asked two or three together.

"News—I should say so," countered Murphy. "I've just fired Evers as manager and appointed Hank O'Day in his place."

"Are you sure you didn't fire Larry Cheney and give Charley Faust the job?" was one reply.

"You're as funny as a crutch, Murphy," answered another.

"Tell it to Sweeney," said a third.

"Oh, very well," replied the Cub magnate, "if you guys don't want a good story what are you around for?" and the Chubby One walked away while his audience yawned, refusing to fall for any of Murphy's "alleged funny stuff."

All this developed at 2:30 with over two hours still left to make a big afternoon beat. But no one took the stuff seriously. Four hours later, when all final editions were closed, Jim Gaffney rushes down with the startling announcement:

"Say, Murphy has canned Evers and appointed Hank O'Day. The story just broke in the meeting and there's h—l to pay."

The pained, anguished look upon a number of highly intelligent faces will not be forgotten soon, and the language which followed, while expressive and descriptive, with a touch of considerable merit, will never get into print for a number of obvious reasons.

Manager Del Howard, of the San Francisco team, who tried to reform Spencer, has now signed Benny Henderson and is quite sure that Benny will keep a promise made to stay on the water wagon.

JACKSON JACKSON

An automobile slogan that's eight years old and still true

"No Hill too Steep--No Sand too Deep"

AWAY back in 1905—which is "away back" in automobile development—the Jackson or any other high-grade car, of today. It put a two-cylinder motor that was a wonder for power. Wherever the car was put in service it conquered the hills and laughed at the roads; it went wherever it was asked to go.

So we said: "No hill too steep—no sand too deep." That was the truth eight years ago; and that's the truth today. The Jackson has power to spare.

Jackson

The Beautiful Models for 1914

Olympic Forty—115-inch wheelbase; 40-H. P.; electric cranking and lighting; complete equipment—$1,385.

Majestic—124-inch wheelbase; 45-H. P.; electric cranking and lighting equipment—$1,885.

Sultanic Six—132-inch wheelbase; 55-H. P.; electric cranking and lighting; complete equipment; seven-passenger model, 138-inch wheelbase—$2,300.

You will find no more efficient, no more luxurious car at, or near, the price of this "Majestic," and very few that approach it.

Atlanta agency distributing point for Georgia, North Carolina, South Carolina and Florida.

Good territory open for agents.

Ask Us for Demonstration Now

PEGRAM MOTOR CAR COMPANY

Distributing Agents 242 Peachtree Street Atlanta, Georgia

PHONE IVY 3131. S. A. PEGRAM, Pres. and Gen'l Mgr.

JACKSON AUTOMOBILE COMPANY, JACKSON, MICH.

Gilks Has Been Player, Scout And Manager

Pilot of Montgomery Billikens Began Diamond Career 30 Years Ago—Was Member of Mobile Team in 1890—Has Served in Many Leagues in His Baseball Career.

By W. B. Alley

MONTGOMERY, Ala., March 7.—Bobby Gilks, who will lead the Billikens through the 1914 baseball campaign, is a happy individual just at this time. He is well satisfied with the prospects of his team and isn't worrying about any holdouts, and he will not have to worry about the "break of luck" until after the season opens, but every day he is out at the park working on the diamond.

A perfect diamond is Bobby's hobby, and he says that the players of the Southern league are going to wish that they played in Montgomery every day during the season just on account of the diamond.

Gilks has had quite a successful baseball career. He was born in Cincinnati in 1868. His first professional engagement was with the Hamilton, Ohio, club of the Ohio State league in 1884. He pitched for this club and made a record that was good enough for him to be sold to the Chattanooga club of the old Southern association. He joined the Chattanooga club and pitched and played in the outfield, for in those days the clubs didn't carry but three pitchers, and the hurlers had to play outfield positions when not in the box.

WENT TO MOBILE IN 1890.

The year 1886 found Gilks in the outfield for the Binghampton, N. Y., team of the International league. From the Binghampton club Gilks retached the Cleveland club in what was then the American association (1887), and he played with this club until they sold him to Washington in 1890. Gilks was unable to come to terms with the Washington club and they sold him to Rochester, in the International league. The International league "busted" in August of this year (1890) and Gilks reported to Mobile, where he played in the outfield and at second base. He was with the Mobile team until the yellow fever epidemic broke up the league and he joined the Baltimore club in 1892. He played with the Orioles until 1894, when he was sold to Toledo, for which club he played for two years, and was then sold to Grand Rapids. He finished the 1896 season with this club and was then repurchased by Toledo.

WON PENNANTS FOR TOLEDO.

He was made manager of this club and was there for seven years, until he was made manager of the Shreveport Southern league club. While with the Toledo club Gilks won two pennants and was runner-up on several occasions.

Gilks remained in the Southern circuit handling the managerial reins of the Shreveport club until 1907, when he assumed the leadership of the Gulfport team of the Cotton States league. It was during the time that he was at the head of the Gulfport team that he discovered Lively, who afterward made Montgomery such a good pitcher and who finished the last season with San Francisco.

Gilks was at the head of the Gulfport team for two years and then sojourned to Savannah, Ga., of the Sally league. He wasn't backed up by the club owners in the Georgia city and during the early spring resigned and assumed the leadership of the Galveston club. He managed this club for the one season and was then called to Cleveland by Somers and appointed a scout for the Naps. He retained this position until he was signed by the club owners of Montgomery to manage the Billikins this year.

SUCCESSFUL AS SCOUT.

While with the Cleveland club Gilks picked up quite a number of good players for them and was held in high esteem by the owners of the Cleveland club.

Baseball authorities consider Gilks one of the best judges of a ball player in the country, and his experience as scout for the Cleveland club will help him greatly toward getting players for the local club that will be fast enough to keep up with the pace of this league. When he buys a player he will know something about him, as he has traveled through all parts of the United States looking over players for the Naps, and few "lemons" will be shoved off on him.

BOYS' HIGH SCHOOL BASKETBALL QUINTET DID GREAT "COME-BACK" AGAINST MARIST IN SATURDAY'S GAME

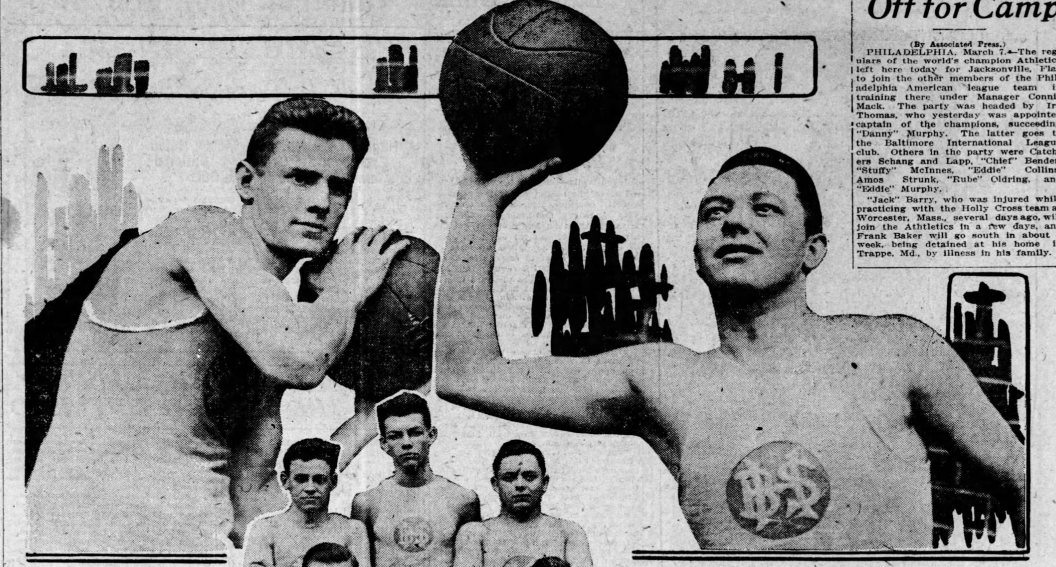

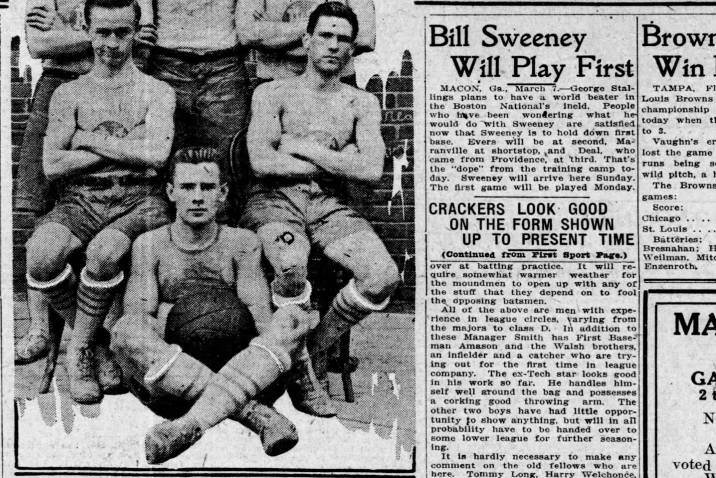

After winning eight games in a row, the Purple and White squad lost its form and sustained three defeats in a row. In the upper lefthand corner is Captain Floyd; on the right is Manager Starr. The group shows the following: Top row, reading from left to right, Loftis, guard; Scott, center; Starr, guard. Middle row, Knox and Johnston, forwards. Bottom, Floyd.

Well, the worm did turn at last and Boys' High after losing three straight games in the local basketball league, came to life Saturday afternoon and defeated Marist college 26 to 11. The game was played on the Marist campus and was one of the roughest and hardest fought battles that two local prep teams have ever played. Each side played hard every minute of the time, and some very spectacular plays were uncorked by both teams. Boys' High played the best game they have played this season, and deserved to win.

Marist, after a few minutes of time had elapsed, shot the initial field goal. Dodge making the shot. Then Scott for Boys' High shot a foul goal and Sid Johnson shot a pretty field goal before Marist scored again. Then Marist made their other field goal of this half, a shot by Harrison from the middle of the field. Then Boys' High scored several in rapid order, and the score at the end of the first period of play, was Boys' High 10, Marist 4. Johnston did some great playing in this half and shot three pretty field goals. McCall did the best playing for Marist college during this period.

Neither side scored in the first half until about five minutes of time had elapsed, and then Cocke of Marist made a pretty basket. High school scored next, followed by a pretty shot by Harrison from the center of the court. Then, due to some excellent playing and luck on the part of "Ham" Starr, Boys' High registered three field goals in quick fashion. After this, Boys' High was never in danger, for Marist only located the basket once from the field, and made one foul goal after this. The score when the referee called final was Boys' High 26, Marist 11.

Boys' High making fourteen points to seven by Marist in the second half.

For the winners, Johnston, Scott and Starr were the stars. "Ham" Starr practically sewed the game up when he made his three pretty field goals in the second half. All three of these came in order, Starr shooting two from about middle of the field and the other from the side. Scott at center made 10 points for the purple and white, and showed some excellent head work.

Sid Johnston also did some playing. It was this lad's fine playing that enabled Boys' High to come out of the first half six points ahead. Floyd and Loftis, the two High school guards, also played good ball.

For the losers, the playing of McCall and Cocke was the best. Marist was off in the first half on their goal shooting, and towards the end of the second half seemed to become discouraged. Dodge, who usually plays a great game at forward for Marist, was away off in his playing, and missed several easy shots.

Boys' High, Donald, Fraser and Marist are all three now tied for the pennant, each having won nine and lost three games for an average of .817. The post season games to decide the pennant winner will be played off during the coming week.

The lineup:

Boys' High (26).		Marist (11).
Starr (8), F.		Dodge (8), F.
Johnston (8), F.		Harrison (4), F.
Scott (10), C.		Cocke (4), C.
Floyd, G.		McCall, G.
Loftis, G.		Hubert, G.

Referee, W. M. Francis. (A. A. C.) Time of halves, 15 and 10 minutes. Foul goals, Dodge (1), Scott (4).

Valdosta Assn. Elects Officers

(Special Dispatch to The Journal.)

VALDOSTA, Ga., March 7.—The Valdosta Baseball association has just met and chosen officers for the coming season.

Those elected were J. R. Dasher, president; W. M. Oliver, vice president, with Messrs. C. F. Clarke, W. B. Conoley and W. A. Pardee, as the other members of the board. These officers assume control of the affairs at once.

The matter of choosing a playing field for the coming season has been left over for the new board, as has also the election of a secretary and treasurer for the association.

All matters pertaining to baseball in Valdosta this year are in the hands of these officers and their decisions are final. Enthusiasm for a winning team is already running high and the new officers promise the best possible.

Indians Go to Hot Springs Camp

INDIANAPOLIS, Ind., March 7.—Jack Hendricks, manager of the Indianapolis American association team, departed with a squad of twelve players today for the spring training camp at Hot Springs, Ark., Others were to join the party on the way.

Dalton Girls Beat Cartersville Team

DALTON, Gaffi March 7.—By the score of 17 to 13 the girls' basketball team of the Dalton High school yesterday afternoon defeated the girls' team of Cartersville High, the game being played in Cartersville. The contest was spirited throughout, close enough to keep the interest up until the close.

Pirates Set Out For Hot Springs

PITTSBURG, Pa., March 7.—Led by Manager F. C. Clarke and Business Manager John H. Dalley, ten members of the Pittsburg National League club left tonight for Dawson Springs, Ky., to spend a week working out before going to Hot Springs, Ark., to begin spring training. The players were Wagner, Bowerey, O'Toole, Cooper, Conzelman, Delhi, Mamaux, Gibson, Daley and James Kelley, other players will joint the squad on the way.

Catcher Clark Joins the Reds

ALEXANDRIA, La., March 7.—With the arrival of Catcher Clark today at the training camp of the Cincinnati Nationals the roster of the team was completed with the exception of Marsans and Pitcher Douglas, of Rome, Ga. The team has been favored with more weather and has settled down to routine training.

Champion Athletics To Play at Waycross

WAYCROSS, Ga., March 7.—Arrangements were completed today for a game here March 13 between the world champion team, the Philadelphia Americans, and the Waycross team of the Georgia state team.

Connie Mack agreed to bring the team here after a conference held in Jacksonville, at which James Sinclair and Wild Bill Clark, of Waycross, were present. The Philadelphia second team plays here March 20 and the St. Louis Americans March 24 and 25.

Locust Grove has cancelled their game with Tech High for Friday afternoon on the latter's court on account of a conflict in schedule. Locust Grove had promised to play the Macon High a return game in Macon and as this date was the only one that they had left, they were obliged to stick to their agreement and cancel the Tech High game.

Connie Mack and Regulars Off for Camp

(By Associated Press.)

PHILADELPHIA, March 7.—The regulars of the world's champion Athletics left here today for Jacksonville, Fla., to join the other members of the Philadelphia American league team in training there under Manager Connie Mack. The party was headed by Ira Thomas, who yesterday was appointed captain of the champions, succeeding "Danny" Murphy. The latter goes to the Baltimore International League club. Others in the party were Catchers Schang and Lapp, "Chief" Bender, "Stuffy" McInnes, "Eddie" Collins, Amos Strunk, "Rube" Oldring, and "Eddie" Murphy.

"Jack" Barry, who was injured while practicing with the Holly Cross team at Worcester, Mass., several days ago, will join the Athletics in a few days, and Frank Baker will go south in about a week, being detained at his home in Trappe, Md., by illness in his family.

Bill Sweeney Will Play First

MACON, Ga., March 7.—George Stallings plans to have a world beater in the Boston National's ineld. People who have been wondering what he would do with Sweeney are satisfied now that Sweeney is to hold down first base. Evers will be at second, Maranville at shortstop, and Deal, who came from Providence, at third. That's the "dope" from the training camp today. Sweeney will arrive here Sunday. The first game will be played Monday.

CRACKERS LOOK GOOD ON THE FORM SHOWN UP TO PRESENT TIME

(Continued from First Sport Page.)

over at batting practice. It will require somewhat warmer weather for the moundmen to open up with any of the stuff that they depend on to fool the opposing batsmen.

All of the above are men with experience in league circles, varying from the majors to class D. In addition to these Manager Smith has First Baseman Amanos and the Walsh brothers, an infielder and a catcher who are trying out for the first time in league company. The ex-Tech star looks good in his work so far. He handles himself well around the bag and possesses a corking good throwing arm. The other two boys have had little opportunity to show anything, but will in all probability have to be handed over to some lower league for further seasoning.

It is hardly necessary to make any comment on the old fellows who are here. Tommy Long, Harry Welchonce, Al Nixon, Frank Manush and Gil Price were all on the job and were taking things rather easy. Price merely tossed up a few in batting practice, while the outfielder chased fungos for a while. Manush, however, got into the fun a little more vigorously. Frank worked out at third along with Lynch, and he certainly looked good. If Frank's pins stand up under him in good shape, the old boy is going to run some close race for a regular job on that infield.

Browns Win Win From Cubs

TAMPA, Fla., March 7.—The St. Louis Browns won the spring training championship from the Chicago Cubs today when they defeated the Cubs 7 to 3.

Vaughn's erratic work in the ninth lost the game for the Chicago club, five runs being scored on three hits, a wild pitch, a hit batter and two errors.

The Browns won three out of five games:

Score:	R.	H.	E.
Chicago 002 010 000	3	11	4
St. Louis 000 200 005	7	8	1

Batteries: Cheney, Vaughn and Bresnahan; Harrove, Baumgardner, Weilman, Mitchel and Agnew, Crossin, Enzenroth.

Harroun Hands Rival Driver, Burman, Boost

Famous Driver and Designer of Motor Cars Expects That Speed Records Will Be Broken at Big Memorial Day Race on Indianapolis Speedway

Ray Harroun, the famous engineer and designer of racing cars, indorses his erstwhile rival, Bob Burman, in saying that all previous speed records will undoubtedly be shattered in the big Memorial Day classic on the Indianapolis speedway.

That European manufacturers will make frantic efforts to regain their lost ground in the American market by building cars that will retain the cup is a certainty.

That American makers have awakened to the fact that European buyers regard speed prowess as indicating the value of a car is also true. Only a few American manufacturers have taken the matter as seriously as European manufacturers, however, and consequently the representation will be small and the preparations less carefully made. For example, most American makers will enter only one car, whereas the European never stakes his chances on less than a team of three.

First to enter the list on even terms with Europeans is the Maxwell Motor company. This concern already enjoys a very large export trade and intends going after the foreign business as vigorously as it goes after the domestic trade.

That being the case, the Maxwell company will meet the Europeans on their own ground—or rather in their own way. Three racing cars designed by Ray Harroun are now almost ready for the test under which the designer has guaranteed they will make a lap (2 1-2 miles) on the Indianapolis speedway in less than 1:37—a second faster than any car has ever negotiated a lap on that track.

It is a little too late for the Maxwell Motor company to build cars to compete in the French grand prix, but it is hinted that next year the company will do that also. The limit as expressed in piston displacement for the grand prix is smaller than that of any standard American car. The smallest Maxwell car, for example, the "25 4," has nearly twice too much piston displacement to make it eligible for the grand prix.

Listen Havana Cigar

IMP

5c

I M P

Guaranteed Havana Tobacco. Hand Made

Manufacturers of High Grade Habana Cigars.

ANGUELLES, Y CA., TAMPA, FLA.

MARK NABORS & CO.

Motor Truck Specialists

GARFORD FEDERAL REPUBLIC

2 to 10 Tons 1 1-2 Tons 1 Ton

Now in their permanent quarters at—

506 WHITEHALL STREET

An entire two-story brick building is devoted to the Motor Truck business.

We are now in a position to solve the delivery problems of every concern, whether large or small.

Call Main 529

EQUIPMENT—STABILITY—SERVICE

Supplying All Delivery Demands.

IN shaving yourself is your real difficulty dull blades—or possibly a badly adjusted frame? Both of these bad features are overcome in the present day perfect *Gem Damaskeene Safety Razor*—the result of years of experiment and study.

See Our Window Display This Week

It's a Plan to Popularize the Best Safety Razor on the Market and to make new buyers familiar with its merits

As an extra inducement we are empowered to present you with

One Gem Damaskeene Blade Free!

Come in and let us demonstrate the superiority of the "GEM" over all its rivals. It will be a profitable education to all self-shavers. Remember, the demonstration is

FOR THIS WEEK ONLY

JACOBS' PHARMACY CO., 11 Stores in Atlanta. No. 6 Marietta, Whitehall and Alabama. Whitehall and Mitchell.

KING HARDWARE CO. 153 Peachtree St.

E. H. CONE, 60 Whitehall St.

ELKIN DRUG CO., Grand Building.

E. H. CONE, Kimball House.

ELKIN DRUG CO., Peachtree and Marietta.

KING HARDWARE CO. 87 Whitehall Street.

JAMES DRUG CO., Peachtree and Houston.

GUNTER-WATKINS DRUG CO., 42 Peachtree Street.

HIGHTOWER HARDWARE CO., 80 Whitehall Street.

TRENT-GREEN DRUG CO., Cor. Forsyth and Luckie.

ROSE

LONE PINE

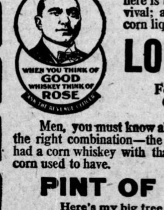

I have handled many wonderful whiskies, but—here is the most marvelous of them all—a real revival; a return to that famous old time Georgia corn liquor. It's

LONE PINE CORN

Four Full Quarts $3 Express Prepaid

Men, you must know all about this Lone Pine—I have "caught" the right combination—the first time in six years that anybody has had a corn whiskey with that real "fridity, nutty" tang that Georgia corn used to have.

PINT OF PURITY FREE

Here's my big free offer just to show you the wonders of Lone Pine. Send $3 for four full quarts, and if you use this coupon I will pack free one whole pint of Purity.

Take my word for this. Order today. Remember, to get the pint of Purity, you must use this coupon.

RANDOLPH ROSE, President

R. M. ROSE CO.

Registered Distillery No. 33 6th District of Kentucky

Chattanooga, Tenn.

Newport, Ky. Jacksonville, Fla.

Order from nearest point

Send postal for handsome illustrated booklet and prices of our famous brands, stamped envelope and handy order blank

COUPON—This offer expires April 1.

D-24

ROSE—Enclosed please find money order for $3 for which ship 4 full quarts Lone Pine Corn with pint of Purity FREE.

Name _____

Post Office _____

Shipping Point _____

R. F. D. or Street _____ State _____

Tech High Boys Are Lining Up For Baseball

Fifty-Eight Candidates Respond to First Call for Diamond Material to Represent the Junior Smithies—Several Members of Last Year's Team on Hand

Now that basketball for the 1914 season has ended, and spring is on the way, the local preps are rapidly forming their baseball teams for the coming season. At Tech High school practice has been going on for over three weeks, and a good line can be secured upon the various players that are trying for berths on the Tech High team.

When candidates were first called, fifty-eight men turned out for the team and from that bunch, Tech High should have little difficulty in getting a good team.

Of the fifty-eight men that answered the call for baseball, thirty-five signified their intention of trying for the outfield. This department last year was one of Tech High's weakest points, and it worried them considerably, but this year with such an array of material as they have out, they should have little difficulty in getting a jam-up outfield out of the bunch.

At every position there is at least two men trying out for the job and Tech High according to the advance dope on the game will have a crackerjack organization.

THREE CATCHERS

At the position of backstop, three man are trying out and all three of them are good performers. Hoover, Harlanda nd Edmiston are the three that have turned out for the position. All of them, while not having been to Tech High, are new baseball men, none of them having played in the high league before. Hoover hails from Alabama, where he is reputed to be some great catcher. He is about five feet tall, and weighs in the neighborhood of one hundred and fifty pounds. He played the position of catcher on Tech High's champion football team last season and was given an all-prep position. Edmiston and Harland also played on the football team and made good records for themselves in this branch of sports. Edmiston is a small, heady player and while he does not give much promise of beating Hoover out, should make a good second string receiver. Harland ordinarily would make any prep team a good catcher, but as the players named above have such good records behind them, Harland does not seem to have much of a chance, although there is no telling what may happen before the actual pick has been made. Every man has a chance to make the team, and no one is sure of his position.

MORGEN TO PLAY FIRST.

The first base problem will not cause Tech High school any considerable worry this year, as they have gathered "Buddy" Morgen, of Grammar school fame, into the confines of their school, and he is at present trying for the initial sack. Morgen played upon the Formwalt team, which won the championship of the Grammar league three consecutive years. With this team he played first base and that last sack down in fine style. He will fill the shoes of Scott who played that position last year.

At second several men are trying for the place, and the most promising at present is Bedell. Bedell played this position last year and was one of the best second basemen in the prep league. He is back at school again and will try to hold down the keystone bag once again. Long, Hope and Smallshanse surpasses or at least is equal to that of any educational institution in the country. Auburn has always had spirit just as it has always been one of the pioneers in athletic sports in the south, but these interests were very narrow compared to the present broad development.

TEAM WORK A FACTOR.

The sacrifice of the individual for the good of the team or college is an accepted and an unusual fact, although it is a community in which team work in every sense of the word has reached a high state of efficiency. Perhaps the most pleasing fact of all is that during the last decade no breath of scandal has at any time marred the joy or victory or made more bitter the sorrows of defeat. For the past four years Auburn has been advocating the removal of coaches from the side lines during football games, but found very little support until the idea was incorporated in the football rules for the coming year. She is now advocating a rule that coaches be not allowed to set on the benches during baseball games, so that the games might become a contest between college teams and not between college coaches.

FIRST FOOTBALL TEAM IN 1892.

Dean George Petrie, of Auburn, was one of the sponsors for football in the south, when under his instigation and management a team was organized and a game played with Georgia in 1892. From that time there has been a long roll of football heroes at Auburn, including such names as Redding Williams, Dorsey, Tichenor (who is becoming famous as the originator of the hidden ball), the "Pats," Yarbrough, and others who are well known to the present generation. The games in the meantime have undergone numerous changes, but Auburn has always managed to keep a leading part, and the last two years perhaps been the most successful in its history.

AUBURN SYSTEM BROAD.

The present success of Auburn's football is due to the spirit already mentioned and to the broad base upon which the football system rests. This base consists of the Auburn student body and not the possibilities of making prep. stars see the advantages of pursuing their courses of higher education in Auburn. There are nearly one hundred candidates for the football team every fall and during January and February of each class, the captain-elect of the varsity players, sends forth a team to battle for the class championships. Each class is given thirty to forty candidates out and the contests in spirit and enthusiasm rival the varsity matches. With such a base as this and with continuity of system, Auburn has come to the front in the S. I. A. A. in the last four years. This game was lost to Georgia in 1913 when Auburn forced by the desire to get Vanderbilt on its schedule, contracted to play Vanderbilt on Saturday and Georgia the following Thursday. In fact, for the past six years Auburn has been rated either first or second in the S. I. A. A. standing. With nothing to mar the present prospects, Auburn stands a splendid chance of keeping up this record for another year.

RECORD IN BASEBALL.

As would be expected baseball has been more irregular but on the whole has been almost as successful though not for the past five years. Including the spring of 1910, Auburn had gone through a period of six years when it had been rated either first or second in S. I. A. baseball circles. During '11 and '12 the team was weak and was barely able to split even, but last year the team was back at its old gait and was only nosed out of a claim to the championship by the loss of one game. A remarkable fact is that during the last nine years out of an average of three series a year only two series have been lost on the home grounds. These series have included the best baseball teams in the south. The baseball team this spring ought to keep up the high average of former teams. AUBURN THE PIONEER IN BASKETBALL.

Auburn was the pioneer in another college sport. With the advent of Bob Vowe and Charlie Woodruff a basketball team was organized that had to go far afield for worthy opponents. No college in the south had at that time a team worthy of the name. Columbus, Ga., enthusiasts say that the remarkable basketball interest that city was started by the advent of Auburn teams here in those times when Auburn had an open or better chance or coming off victorious. In spite of the fact that the present day basketball teams of Auburn are somewhat weak, there is an interest in the game and there are so many playing it that the present weakness of the team is only temporary This is a game that requires individual skill that only come by years of practice and as stars at this game follow the course of their brothers in other sports by not coming to Auburn, the problem is to develop players fast enough to compete against those who have acquired skill and efficiency in the numerous Y. M. C. A. and Athletic clubs. Just now there are about four teams from each class practicing for the class championship games.

INTEREST IN SOCCER.

Auburn has introduced another game in the south and one that is going to become decidedly popular. This game is Association football, commonly known as "soccer." It is the game from which our American rugby and English rugby is derived. It is played a great deal in the east, largely by the foreign born population, but it is also becoming a very popular collegiate game in that section of the country. An intercollegiate association has been in existence for several years between all the leading colleges and the interest in the game is rapidly spreading. It is also played in the south, especially in Georgia and Alabama. Auburn has had a team for three years. Marion started the game last year, and the University of Alabama has taken it up this year. It is only a question of time when every college will indulge in this game as a form of exercise. Auburn has already played one game with Marion and has three others scheduled with the champions of the Alabama Football association. Games may also be played with the champions of the Georgia Football association.

CROSS COUNTRY RUNNING.

Cross country running is a form of track sport that is becoming very popular in Auburn. About three or four years ago Auburn had one of the best track teams in the south, but lack of facilities has caused a lack of interest in this excellent branch of sports. With the number engaged in sports there is still a lack of adequate playing space. This will be remedied to a certain extent when the diamond on Drake Field is ready for use. This field is everything except size will be equal of or superior to anything in the south.

STUDENT BODY PARTICIPATES.

As will be seen from the above, the policy at Auburn is toward the participation of the student body as a whole in athletic sports and exercises and not primarily for the development of team composed of nine or eleven players one as the case may be. It is only a question of time when every college will require each student to take a certain amount of athletic exercise as is done now in some of the leading universities in the United States.

NEED OF MODERN GYMNASIUM.

The further development of athletic exercises at Auburn, there is one almost insurmountable obstacle. This obstacle is the lack of a gymnasium. The surety that the Auburn spirit so evident and so effective in other lines is being evident in supplying this want is a matter of joy and congratulation to every Auburn supporter. The spontaneous support and aid given, while more than expected, is not universal as yet. With the broad athletic base that we have at Auburn we want a building that will correspond. Every Auburn man should make it a matter of personal pride that he had some share, however small, in this excellent branch of sports and in himself and his college. This also applies to those who have never graduated, but have been in the institution long enough to acquire that spirit which no one leaves its atmosphere without. We are also asking the aid of all those friends who sympathize with what Auburn stands for in college sport and some of these have already shown their sympathy in a material way. It should be a matter of pride to every Alabamian that Auburn should not compare unfavorably in this respect with any college in the southland.

NEW GOODRICH MANAGER

RICHARD J. MURPHY

Dick Murphy has been appointed manager of the local branch of the B. F. Goodrich company to succeed J. A. Sutton. Mr. Murphy comes to Atlanta from Philadelphia, where he held the position of assistant manager. He is a regular made-to-order Goodrich man, having been in the employ of the company for ten years.

COACH DONOHUE WRITES OF SPORT PROGRESS AT AUBURN

BY M. J. DONOHUE.

The increase in interest and enthusiasm for athletic sports at Auburn during the last decade has been nothing short of remarkable. From the participation of a small percentage of the student body the interest has increased until now over half the student body of eight hundred and thirty students take part in athletic exercises of some sort or other. Coincident with this growth there has been developed a college spirit, not an unusual fact, although in a community in which team work in every sense of the word has reached a high state of efficiency. Perhaps the most pleasing fact of all is that during the last decade no breath of scandal has at any time marred the joy or victory or made more bitter the sorrows of defeat. For the past four years Auburn has been advocating the removal of coaches from the side lines during football games, but found very little support until the idea was incorporated in the football rules for the coming year. She is now advocating a rule that coaches be not allowed to set on the benches during baseball games, so that the games might become a contest between college teams and not between college coaches.

FIRST FOOTBALL TEAM IN 1892.

Dean George Petrie, of Auburn, was one of the sponsors for football in the south, when under his instigation and management a team was organized and a game played with Georgia in 1892. From that time there has been a long roll of football heroes at Auburn, including such names as Redding Williams, Dorsey, Tichenor (who is becoming famous as the originator of the hidden ball), the "Pats," Yarbrough, and others who are well known to the present generation. The games in the meantime have undergone numerous changes, but Auburn has always managed to keep a leading part, and the last two years perhaps been the most successful in its history.

AUBURN SYSTEM BROAD.

The present success of Auburn's football is due to the spirit already mentioned and to the broad base upon which the football system rests. This base consists of the Auburn student body and not the possibilities of making prep. stars see the advantages of pursuing their courses of higher education in Auburn. There are nearly one hundred candidates for the football team every fall and during January and February of each class, the captain-elect of the varsity players, sends forth a team to battle for the class championships. Each class is given thirty to forty candidates out and the contests in spirit and enthusiasm rival the varsity matches. With such a base as this and with continuity of system, Auburn has come to the front in the S. I. A. A. in the last four years. This game was lost to Georgia in 1913 when Auburn forced by the desire to get Vanderbilt on its schedule, contracted to play Vanderbilt on Saturday and Georgia the following Thursday. In fact, for the past six years Auburn has been rated either first or second in the S. I. A. A. standing. With nothing to mar the present prospects, Auburn stands a splendid chance of keeping up this record for another year.

RECORD IN BASEBALL.

As would be expected baseball has been more irregular but on the whole has been almost as successful though not for the past five years. Including the spring of 1910, Auburn had gone through a period of six years when it had been rated either first or second in S. I. A. A. baseball circles. During '11 and '12 the team was weak and was barely able to split even, but last year the team was back at its old gait and was only nosed out of a claim to the championship by the loss of one game. A remarkable fact is that during the last nine years out of an average of three series a year only two series have been lost on the home grounds. These series have included the best baseball teams in the south. The baseball team this spring ought to keep up the high average of former teams.

AUBURN THE PIONEER IN BASKETBALL.

Auburn was the pioneer in another college sport. With the advent of Bob Vowe and Charlie Woodruff a basketball team was organized that had to go far afield for worthy opponents. No college in the south had at that time a team worthy of the name. Columbus, Ga., enthusiasts say that the remarkable basketball interest that city was started by the advent of Auburn teams here in those times when Auburn had an open or better chance or coming off victorious. In spite of the fact that the present day basketball teams of Auburn are somewhat weak, there is an interest in the game and there are so many playing it that the present weakness of the team is only temporary This is a game that requires individual skill that only come by years of practice and as stars at this game follow the course of their brothers in other sports by not coming to Auburn, the problem is to develop players fast enough to compete against those who have acquired skill and efficiency in the numerous Y. M. C. A. and Athletic clubs. Just now there are about four teams from each class practicing for the class championship games.

INTEREST IN SOCCER.

Auburn has introduced another game in the south and one that is going to become decidedly popular. This game is Association football, commonly known as "soccer." It is the game from which our American rugby and English rugby is derived. It is played a great deal in the east, largely by the foreign born population, but it is also becoming a very popular collegiate game in that section of the country. An inter-collegiate association has been in existence for several years between all the leading colleges and the interest in the game is rapidly spreading. It is also played in the south, especially in Georgia and Alabama. Auburn has had a team for three years. Marion started the game last year, and the University of Alabama has taken it up this year. It is only a question of time when every college will indulge in this game as a form of exercise. Auburn has already played one game with Marion and has three others scheduled with the champions of the Alabama Football association. Games may also be played with the champions of the Georgia Football association.

CROSS COUNTRY RUNNING.

Cross country running is a form of track sport that is becoming very popular in Auburn. About three or four years ago Auburn had one of the best track teams in the south, but lack of facilities has caused a lack of interest in this excellent branch of sports. With the number engaged in sports there is still a lack of adequate playing space. This will be remedied to a certain extent when the diamond on Drake Field is ready for use. This field is everything except size will be equal of or superior to anything in the south.

STUDENT BODY PARTICIPATES.

As will be seen from the above, the policy at Auburn is toward the participation of the student body as a whole in athletic sports and exercises and not primarily for the development of team composed of nine or eleven players one as the case may be. It is only a question of time when every college will require each student to take a certain amount of athletic exercise as is done now in some of the leading universities in the United States.

NEED OF MODERN GYMNASIUM.

The further development of athletic exercises at Auburn, there is one almost insurmountable obstacle. This obstacle is the lack of a gymnasium. The surety that the Auburn spirit so evident and so effective in other lines is being evident in supplying this want is a matter of joy and congratulation to every Auburn supporter. The spontaneous support and aid given, while more than expected, is not universal as yet. With the broad athletic base that we have at Auburn we want a building that will correspond. Every Auburn man should make it a matter of personal pride that he had some share, however small, in this excellent branch of sports and in himself and his college. This also applies to those who have never graduated, but have been in the institution long enough to acquire that spirit which no one leaves its atmosphere without. We are also asking the aid of all those friends who sympathize with what Auburn stands for in college sport and some of these have already shown their sympathy in a material way. It should be a matter of pride to every Alabamian that Auburn should not compare unfavorably in this respect with any college in the southland.

Jake Wells Says "Inside Ball" Is Largely Bunk

Former Big League Catcher Says Stories of Intricately Conceived Plays on the Diamond Are Mostly Imagination—Secret of Success Is Quick Thinking

By Innis Brown

Jacob Wells—his friends call him Jake—former big league ball player, subsequently manager, later president of the Virginia league, and present owner of a string of theaters, has just left Atlanta after a visit of several days, in spite of the fact that he gives up most of his time at present to his theatrical interests, Jake is still a regular fan, and nothing gives him more pleasure than a real fanning bee about ball players, and their activities. We struck him a few nights since, and the discussion was turned to that favorite diamond theme "inside baseball." We found his views rather interesting, and think they may interest others.

"Inside baseball, oh yes, I have heard of that stuff, but I'm not any, do you know, with all the baseball I have played and all I have seen, I can't tell you to this day what 'inside baseball' looks like. Couldn't give you the slightest idea of its habits, how it arrives on, or any other commonplace description.

"But I'm going to tell you just what I think of it, frankly, that's all, just plain bunk, piffle, tommyrot.

"Some wise fellow will rise up and tell you that it is getting the whole bunch to working together, to acting on signals, flashed about to the entire team, telling first what is coming off. Well, I'll admit that when there is a base runner on first, or first and second, and a man up to bat with a couple down, he may give these runners the tip that he is going to try to dump one down, or else he is stepping up with the idea of whaling the covering off the ball. But do you call that inside baseball? Why, the biggest dubs playing the game works stuff of that kind every time they get a man on base. Might as well yell out, 'get a lead, Jimmy, I'm going to drop this one down,' or, 'Lookout, I'm going to poke the ball over.'

"But you notice the 'inside baseball' bugs rarely call attention to the fact that a bunch of talented players get inside ball, and still you won't find a manager in the country, regardless of where his team stands in the race, but what works that kind of stuff. They all do it. Sometimes it pans out as nasty or gets a base hit. Jones picks up his bat, and the manager tells him to either lay one down, or if he can't bunt it to hit at it, and worry the catcher in making the throw as much as possible. And Jones and Smith and the remaining two players on any team from Kennebunkport to Portland.

"I don't know that I ever read or heard anything that expressed the proposition more clearly than a statement credited to Napoleon Lajoie. Nap had went on to tell how he was a rotten player with a bad leg, but a brilliant start with a winner, and still he was playing the same kind of ball all the while. And Shockard and Collins, and a lot of others, or I might say all others, under certain circumstances.

"If you ask you what makes the difference between a bunch of dubs and a pennant winning team, so far as that goes, I'll tell you. It is composed, for the most part, of ball players, who have brains and use them, while the former don't. Get nine players together a set of smart players, who are using their noodles, and who play together long enough to develop in them a kind of itutive way, just what their running mates are going to do, when you up on what to do, under any given set of circumstances is concerned, such a team is going to win.

"Understand, I don't mean to say that managers don't figure out methods of attack, and defense and have employed Men like Connie Mack and John McGraw and others drill their players in certain methods of offense as well as defense. They may even go far enough to try to figure a bit in advance just what kind of ball the pitcher they believe is going to make, knowing any conditions that may obtain, with reference to the runs on bases, the score and other similar matters. But further than that, the boys out there on the field must do the thinking, and do their own work.

"Then again on the offense, they may figure that a pitcher is wild, and order the batters to take one or two, or again they may figure that he is due to hit the first one, or possibly take them over, and pick out a good one. Then when a man gets on, they announce the method which they think will prove most effective in getting that man around. But all of that is everyday baseball, played by said lotters and whatnots, and has none of the mystery of socalled "inside ball."

"In this connection, I might say that I don't think a great deal of the sacrifice, that is when a fellow walks up to the plate with no other idea than getting his man down to second, regardless of all else.

"Did you ever stop to figure about how many times a batter does this successfully? If you will keep a few figures on a team for a while you will be surprised. Figuring the number of times that a batter shoves one right into the pitcher's hand in time for him to catch the runner at second, or pops a feeble one up in the air, or bunts a ball into third in time to retire the man, you will find that straight sacrifices of this kind will not run much better than an even break. If he would be if he drove one to shortstop or to any other fielder. But don't send him up with the idea that if he gets one out into fair territory he has done a day's work and can lope on toward first with the hope that possibly the fielder will muff the ball wild, or the first baseman will muff it.

"This matter of 'inside baseball' has been the source of some of the wierdest stories ever told about the game. I now in some of the leading universities widely discussed years and years ago. King Kelly got credit for the play which was followed that time when catching a game and runners were on first and second, when the batter hit a high ball almost straight up over the plate, and darted back toward the backstop and caught it before it was in fair territory for his brainy play. According to the accounts of the play Kelly ducked back toward the stands and danced around waiting for the ball in order to fool the baserunners who held their bases. As a matter of fact, Kelly didn't have the slightest idea where the ball was going to drop. Furthermore, if these runners had been paying attention to what they were doing they would have seen the ball being carried back by the wind and run for their bases accordingly.

"Now, sir, I don't get this 'inside baseball' at all."

FULLERTON VISITS THE BIG LEAGUE TRAINING CAMPS--FIRST STOP WITH NAPS IN ATHENS

BASEBALL IN 1914

What's It Going to Be Like?

Hugh Fullerton, the Most Noted Expert on the Great National Game, Is Going to Find Out!

Hugh Fullerton

Fullerton, who is regularly engaged as special writer for The Atlanta Journal sport department has started on a tour of the training camps. He's going to look them over carefully and find out just how seriously the new Federal league has hit baseball.

And, of course, he'll give the new Federal league the once or twice over and tell you what he thinks about the clubs of the new organization!

His first article from the training camps is printed herewith. Look out for Fullerton's daily article in The Atlanta Journal on the great stars of baseball and the prospects of 1914 baseball.

ATHLETICS WILL BE UNDER THE BIG TENT AT FRISCO

BY R. L. RIPLEY.

Next year will be a notable one in athletics. This is not a prophecy of a "seer" but it is a fact. San Francisco during the world's fair in 1915, will be the scene of the greatest athletic carnival ever undertaken. The games will be on the greatest and largest ever held; they will be even larger than the Olympian games of past renown.

On every day for one year, from the opening day to the closing day of the exposition, an athletic meet of some kind is scheduled. That's a pretty long meet isn't it And what's more they hope, with the assistance of the mild climate combined with their manner of arranging the different kind of games, to be able to get by without postponements.

There is under way in San Francisco at present a most remarkable stadium. It is located centrally within the fair grounds and will be one of the largest and finest fields in the world when completed.

Its most advantageous feature is a clean, wide, "straightaway" of 440-yard length that will be a blessing to the spectators as well as the athletes.

Sportsmen from all over the world will come to take part in sports from this country. Every form of athletic competition will be represented. All the different games of different countries, Jiu-Jitsu-Wrestling, etc., are down on the program, and if you can think of a sport that isn't why just let them know. Already the Swedish, the Germans, Norwegians, French, Australians and the Japanese have signified and send teams, and when Director Sullivan goes to Europe later this year he expects to line up all the countries without trouble.

A word about the Philippines. This is one of the United States that never been represented before. Look out for a surprise—they are not so stagnant as may be imagined. In recent years the islands have gone simply athletically crazy. They are playing all the standard forms of athletics with a wonderful burst of enthusiasm, and as for baseball why they—they never stop—that's all. They have made more progress in a sport during the last six or eight years than has any other country in the same given time. Watch them.

An attempt will be made to stage a real world's series of baseball games. If it is possible to arrange, we will see the world's championship played for by the champion players of the American and National leagues, as picked by the newspapermen. How does that sound, brother fan? Not 'alf bad, eh? Just imagine if you can, such stars as Walter Johnson, Ty Cobb, Joe Jackson and Eddie Collins, against a club containing such gems as Mathewson, Wagner, Jake Daubert and Johnny Evers? It sounds too good to be true.

Of course, there will be the amateur boxing tournaments of all classes; and in addition to these contests and aside from the official directions, the professionals will blossom forth. Already the promoters are bearing it in mind and are laying their lines accordingly. It has been an oft repeated wish of Willie Ritchie to retain the championship long enough to show it to the world to his home city, during the fair.

But it would take too long to enumerate all events, but it would be well to note the wonderful benefit this country obtains from such a series of athletic games.

These exposition games will be a credit to the nation. They will serve to inspire the youth and improve the country's health, and, in addition, will distinctly develop new athletic strength.

And, what is more, the spectators can look at a world's fair at the same time! What say, les' start for Frisco now.

TRAINING CAMP NOTES

Whaddye mean sunny south?

Every time one of the Naps begins to think of the world's series someone mentions Philadelphia.

Barney Barnard now has a percentage of 500 as a training camp scout. He found both Alexandria, La., and Athens, Ga.

Rip Hagerman desires to send his regards to friends in Portland. If he doesn't come back they'll know where he is.

Having compared our income tax schedule with the outgo schedule, we presume this Georgemochan approved government owes us $0.73.

That 96-year-old U. of California freshman is in tough luck if they apply the three-year athletic limit rule to his case.

We wondered why one of the Naps was so interested in the paper until we noted he was reading about a fellow who had been dead an hour being brought to life.

Jack Lelivelt took one look at the pancakes at the training camp hotel. The pancakes force one to look closely, to see whether they are dollars or halves.

"Boy," said Jack to the waiter, "you'd better get a larger sized mold for these pancakes before we start training, because when we get to working you'll get sore feet carrying them in."

Noted Expert Thinks Birmingham's Crew Looks Better Than It Has in Years, in Spite of Federal League Raids—Unfavorable Weather Halts Practice

By Hugh S. Fullerton

ATHENS, Ga., March 7.—Cleveland's team, already shot to pieces by Federals, and just rallying from the shock, has had another serious setback in the miscarriage of training plans for the first week. Just how much the week of rain and snow, followed by the coldest weather of the year in Georgia, has damaged the Naps' pennant chances is hard to calculate.

Players are waiting for the peaches to blossom before they will know whether that crop was hurt, and in the Naps it is the same way.

The spring four resulted disastrously for the first few days. Many of the men, after a week to two weeks in New Orleans and Hot Springs, arrived in Athens just in time to catch the worst of the 18-above-zero spell. After the peach sap starts freeze hurts the crop. Maybe it is that way in ball players.

I rather expected to find the scars of the Federal league assault showing on the Cleveland team. Far from it. The scars appear more on Charlie Somers' pocket book than on the playing field. The temper and ambition of the club appear better than in any preceding season—even of last spring. Then they were hopeful but full of doubts. Now they are like a battalion that has been under fire and learned confidence in its commander.

There is no doubt but that Birmingham has his men better in hand and that they are more in sympathy with him than any Cleveland team of the last eight years has been with its manager.

The team is not seriously changed from last season—nor is there much prospect of vital changes. The pitching department must be repaired and the holes made by the Fed raid repaired.

The best prospect I can see to replace the trio of lost pitchers is Lerah Lequiel Hagerman. When this tall fellow was with the Chicago Cubs he was 6 feet 3 inches tall and weighed about 160. He is still 6 feet 3, but he weighs 208. Last year he swept the Coast league and he comes back older, heavier and stronger. Often the slender, tall pitcher reaches his full power when he broadens out (mentally as well as physically).

Hoolik doesn't promise much. Bill James looks better this season, and Bowman, Gregg, Walker and Mamore prospects, with no line on them save their minor league form. The players who have worked with him like Bowman.

Nunamaker is not likely to be any material change in the regular team—so the only added strength will be in the utility department. Of this I am sure, as most of them being well-tried material. Roy Wood, from Sioux City, George Cunningham, Canadian league and Bruce Hartford from Bloomington being the new comers.

Steve O'Neill, whose catching was a sensation last season, will be the mainstay behind the plate, with Bill Carisch and Walter Miller, of Baxter Billings and Giddo are the helpers. Giddo, from the New York State league is touted highly. He is stocky, strong and he hit .231 down there.

Billings hit .280 for Quincy, and Bassler was tried out by the Naps last year, found too young and sent to Toledo for seasoning, then recalled. He is only 19 now and very promising.

Summing up, the Naps look a better team than they did a year ago—more confident of themselves and possessing more reserve strength.

Chase Joins Chicago

OAKLAND, Cal., March 7.—Hal Chase, first baseman of the Chicago Americans, joined the team here today and went into the line up this afternoon against the San Francisco club. Chase has been playing winter ball in San Jose.

Squeegee—the skid killer!

Good intentions are *one* thing in a tire, but for actual ability to *kill* the skid before it starts, get

Diamond Squeegee Tread Tires

The Squeegees bite their way down through the slippery, mucky coating of the road and *hold*.

The tough rubber Squeegees give complete mastery of your car—and longer mileage besides. You can't beat Diamond quality—why pay more than Diamond prices?

Buy your tires at Diamond Prices:

Size	Squeegee Tread Prices
30 x 3	$12.65
30 x 3½	17.00
32 x 3½	18.10
33 x 4	25.25
34 x 4	26.05
34 x 4½	35.00
35 x 4½	36.05
36 x 4½	37.10
37 x 5	44.45
38 x 5½	57.30

Demand Diamond Tires

Best for Automobiles, Bicycles and Motorcycles

NEWS OF ATLANTA SCHOOLS

EDITED BY JOHN P. STEWART

TECH HIGH REGISTERED WIN IN LAST CONTEST

T. H. S. Lost Game to Marist, Took Battle With B. H. S. 37 to 10

BY H. T. HAGAN.

The last game was played Tuesday on the Marist court. Marist took the lead at the beginning and kept it throughout the game. They were never in danger of losing the game at any time. It seemed almost like a practice affair for the light Marist team; they would dance around and dodge under their heavier opponents, completely mystifying them with their excellent passing. Marist deserved to win, even by a larger score than they did, as Tech High played like they had been tangoing all night long, and that's going some. It gives me pleasure to say that Marist is very likely to win the championship, for they deserve it. They did not have the material to pick from this year as in former years, but a few fellows got together, worked hard and the result of their labor was shown Tuesday afternoon.

After coming out of the stupor that they had been enveloped in, Tech High decided it would be the best for their waning reputation that they should capture the "high school" game, and they did. It was not by an overwhelming score, but still six points is enough margin to win several games. The game was played at the Tech court on Thursday afternoon and despite the indement weather there was quite a few fans out to see the clash. Practically the entire student body of the Tech High school stood on the side benches and cheered their team. The boys from the central high school stood up in the balcony and gave numerous yells that were very entertaining between halves.

The game started with a rush, each side making a lot of fuss, and full of pep. Scott shot the first goal but preteon Tech High took the lead and kept it during the entire game. Both teams played very strong ball during the first half. However Tech High had the best of the argument. The half ended with Tech High leading by nine points. During the second half Boys' High school seemed to wake up and they came very near tying the score twice, but Tech High got back to form so the game went on and ended with each team playing about equal.

There were entirely too many fouls called in the game; it would be well if the prep league players would closely study over the rules before next season. There was also quite a good deal of roughness committed in the game; there never does the game any good.

Both teams played very fast, so there was not a dull moment during the playing. Boys' High was better as a whole at goal shooting, while Tech High had the call at guarding and passing. It would be very hard to pick out the stars on each team played as a team, and I suppose the honor of being called stars would be handed to Scott and Johnston for Boys' High, and to Czintz and Bedell for Tech High.

Davis Gives Prizes for Work; Facts for Essay Are Scarce

The B. L. E. club of our school met last week and celebrated Washington's birthday. Each member received a tiny flag or hatchet and some candy cherries. The program was very enjoyable.

Our principal has offered a prize to the class that does the best oral work each week, and all the grades are trying to have perfect daily work in arithmetic, geography, grammar, history, reading and spelling.

The third grade all had a spelling match the other day and Ford Stoner stood up longer than any other pupil.

The entire school was very glad to welcome Miss Lumpkin back after an illness.

The eighth grade is studying the battles of the Civil war in Georgia, but under a good many difficulties. It is no use to hard to get information upon this subject at the library. We wish the ladies of the D. A. R. could furnish the schools with books of reference along with composition subjects. If it did that we might enjoy these contests more, and get a little more out of them than we do now. When fifty or seventy-five boys and girls are all waiting for five or six books at Carnegie library most of them go home without having done anything but wasted an afternoon, and we have no afternoon to waste.

We are deeply grieved at the loss of our good friend Mr. J. H. Harwell. He was the alderman from our ward, and he finally was allowed his interest in our school. We extend our heartfelt sympathy to his family.

LEONARD BELLINGRATH, JR.

Formwalt Certainly Beat Walker in Baseball Game

The pupils of the eighth and seventh grades are working very hard upon their compositions, "Famous Battles of Georgia," which will be written next Monday. Any person visiting our school will be lucky enough to get one of the prizes.

Drawing in the grammar grades now is very interesting. This month we are studying perspective, and to see our railroad tracks and telegraph poles disappearing in the distance, makes us feel as if we were taking a journey.

The eighth grade as a preparation for high school work is studying the construction and furnishing of homes. This is a very practical study and we find that both boys and girls should be interested in.

Miss Harralson came last week and left a very favorable report. The fifth and seventh grades got exceptional and the other grades received a very good report. The seventh grade has gotten excellent every month since school started.

In the eighth grade we are enjoying the new songs which will be heard at the May day festival.

The possessor of the attendance banner this week is the seventh grade. This puts them two weeks ahead of every other grade.

For the first time this year the spelling banner went to the third grade for last week.

In the fifth, first A and first B grades there were no tardies last week in spite of the bad weather.

One day last week Walker and Formwalt played a game of baseball. When Mrs. Sarne asked the boys if we beat, the answer was "Certainly we did."

LURLINE BLEK.

THESE BOYS ARE GARDNER'S PICK FOR AN "ALL PREP"

In the middle is Scott, B. H. S. center; on the left end is Czintz, T. H. S. Forward; next Floyd, B. H. S. guard. On the right end is Phillips, Donald Fraser forward, and next, Hubert, Marist guard.

LECTURE ON ENGINES TO BE GIVEN TECH HIGH

Prof. Fullon of Auburn Speaks at Tabernacle March 14, Public Invited

BY D. G. THOMAS.

The student body of the Tech High school will attend a lecture on "The Story of the Locomotive" next Saturday night. This lecture is given by Prof. M. Thomas Fullon, of the Alabama Polytechnic Institute, one of the widest known scientists in the south. In addition to his connection with the polytechnical school at Auburn, Prof. Fullon has had some years' experience in actual building of locomotives and is perfectly familiar with the types he shows.

The lecture will be enhanced by lantern slides, Prof. Fullon having collected over a hundred views of various types pertaining to the locomotive and its development.

Considerable enthusiasm has been aroused among the boys and they are all endeavoring to show their appreciation of Prof. Fullon's kindness in giving them the lecture by inviting their friends to attend. The lecture will be given in non-technical terms and everyone will be well able to understand the entire discourse.

The lecture is to be held at the Baptist Tabernacle on Saturday, March 14, at 8 p. m. A small admission fee of 25 cents will be charged.

Lee Celebrated Birthday Of Washington; Liked Snow

Our Washington program last week was thoroughly enjoyed by everyone present. We spent a full hour in honor of the truest, noblest man that ever trod American soil. The best number on the program was a scene of a negro camp meeting, acted by the eighth grade. Another good number was played by the seventh grade, entitled "That Boy George."

We certainly enjoyed the snow last week. During school hours, of course, we were orderly and as attentive as we could be, but after 2 o'clock we made up for lost time. Though the temptation was great to stay home, play and snowball in the big, beautiful snow which comes very seldom, the next morning found us hard at work on history, geography, spelling, etc.

The honor roll children this month are: Eighth grade: Elizabeth Wheeler, 95; Jay Pitts, 93; Mildred Ryan, 92; Edgar Ellison, 91; Blanche Ryan, 90; Louise Nichols, 90; Elsie Almand, 90; Evelyn McIlahee, 90; Angelyn Sasnett, 90. Sixth grade: Ludwig Gaissert, Grace Dodson, Rachel Schmitt. Fourth grade A: Wertelle Garner, Eva Moore, Irine McDaniel, Fentress Toon, Carlton Wade, Mae Evans, Madeline Callahan, Alestia McGinity, Maude Wallace, Myrice Hunt, Inez Adams.

The children of third grade A are organizing a library in their room. All whose lessons and behavior are satisfactory are allowed to be members.

Second grade A is working hard in arithmetic and now is enjoying the study of the third table.

The first grade children are very much pleased with their new reader and would like to read in them all the time. First grade B is very proud of the star they received from Miss Graves.

HAROLD BLOODWORTH.

Fraser Boys Working on Declaiming; Baseball Begun

Last week the eighth grade won in attendance, making their average 97.3 per cent.

We are expecting the city physicians to visit the school in a few days.

The second grade B, taught by Miss Harwell, won the spelling banner last week for the fourth time. Out of all the words given last week not one was missed, finishing with an average of 100 per cent. The fifth grade A also did well, making 99.63 per cent.

The seventh and eighth grades are very much interested in declaiming and medals are awarded every month in both classes. The boys of the seventh grade who have won the medal this year are Ralph Lipman, Julius Anthony, Hugh Goldsmith, Sol Silverman and John Storm; and those of the eighth are Sam Parker, F. B. Coleman, Jack Agos, Moses Bank and Frank Akers.

Honorable mention goes to Rodenguez, the farest Mexican at G. M. A. and to Sid Johnston, the speedy forward, at B. H. S.

Guards—"Hank" Floyd, the captain of the Boys' High five, is the first choice for the guard position. "Hank" is a conscientious hard worker. He plays all over the court, passes the sphere down the floor like a fleeing cannon ball and keeps his team "on the jump."

At the other guard we pause. There is a three-cornered argument among Bedell, McCall and Hubert. Bedell, of Tech High, is fast, has the brawn and the enthusiasm, plays the whole court and "feeds" the forwards well, but Bill is a little too fond of the rough stuff. McCall has played a good game at guard all season and has lately developed into a spectacular backstop. His work at breaking up passes in the T. H. S.-Marist game was wonderful. Howard, however, is a little bit inexperienced as yet and needs about one more year of seasoning. Hubert of Marist, gets the call over the other, two on account of his value to his team. Hubert spits in his hands and goes after the ball like a hound on the trail. Besides captain and manager, he is the life of the team and is largely responsible for Marist's success this year. With Floyd and Hubert following the ball there wouldn't be a chance for an opposing forward to touch it.

We believe that this "All-Prep" five, besides swamping any other aggregation in this league by a lopsided score, could lick its weight in wildcats.

FIRST TEAM.

Czintz, forward, Tech High.
Phillips, forward, Donald Fraser.
Scott, center, Boys' High.
Floyd, guard, Boys' High.
Hubert, guard, Marist.

SECOND TEAM.

Roderiguez, forward, Georgia Military academy.
Johnston, forward, Boys' High.
Cocke, center, Marist.
Bedell, guard, Tech High.
McCall, guard, Marist.

FORREST AVENUE

The seventh grade won a beautiful picture which was offered by Miss Kate Massey, our principal, for the class selling the largest number of candy pulling tickets.

Our second football team has been working for the final game of the season with Peoples Street school on Thursday. Both teams are evenly matched and the game promises to be a closely contested one.

Some of our boys went up to the Co-Op on Wednesday to get our team in the school league. The seventh grade has organized a team and will play any other seventh grade team of the city. Any team wanting a game,

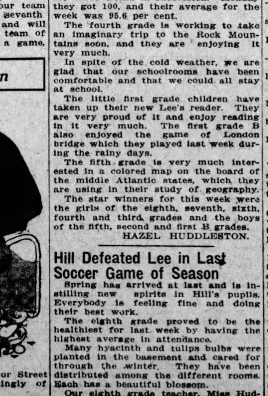

Hazel Huddleston

Pretty correspondent at Pryor Street school, who writes entertainingly of their work.

Gardner Picks All-Prep That Appears Unbeatable

BY A. SCRIBE.

Now that the basketball season is practically at an end the, question of who will be picked as the "All-Prep" five from the seven schools in the Prep league this year comes up. Mr. Gardner is the best man interested in the Prep league to pick such a quintet. Gardner has refereed a great many games during the present season, has seen all the teams in action, and has gotten a good line on the playing of each individual performer. He is the best referee that has been seen in this neck of the woods in some time, and his selection for an "All-Prep" ought to be a peach.

Gardner's choice for the first and second teams in this distinguished company are given above.

Center—At this position there is room for only one guess. Scott, of Boys' High, has a clear call. This boy outclasses his nearest rivals so far that there is hardly any comparison. Scott is a dead shot on fouls, almost so on goals in the field, accurate in his passing, guards well and is clean as a whistle. Scott, besides being a great scoring machine, is regarded as the best all round basketball player in the league. Cocke, of Marist, is given the second place. Cocke plays a great guarding and shooting game.

Forwards—At this positio nCzintz, of Tech High, has a clear claim to one place. Most of Tech High's work in shooting has fallen on this boy, and the way he has shot goals is a shame. Czintz easily ranks as the best forward in the league. His aim is dead-ly, his passing good and his dodging the best in the world.

The other place goes to Phillips, of Donald Fraser. This big boy is almost impossible to guard. He is another "sure" shot and is the originator of the "one-handed-push." He gets the ball against the wall in either hand, holding it out of reach of the boys scrambling at his feet and slides it along the wall into the basket.

Fire at Peeples; Dismissal Interesting Part to Pupils

Fire! Fire! What excitement ran through our school Monday when the alarm's strong peal resounded throughout our building! The entire school made their exit in a quiet manner, once outside, we felt at ease, and it was great fun for us to see the big fire "injuns" coming at full speed to our rescue. The fire broke out in the second grade, but after it was extinguished there, and the firemen had taken leave, we were again called out on account of the new appearance of the fire in the fourth grade, upstairs. It was then that we received the joyous news that we were to be dismissed. The damage done amounted to a few burnt skulls and the scorching of a few hats and coats.

The seventh and eighth grades are working hard on the compositions which are to be written March 9 on "The Famous Georgia Battles of the Civil War," and we hope that one of our pupils will be successful in winning the prize.

Third grade A had a match in arithmetic tables up to the ninth Friday, which lasted for one-half an hour. Those who remained standing were Fred Ried, Tom Fleming, Mildred Smith, and Richard Kemp.

Third grade B had a mental arithmetic match last week. Nettie Colquitt was the last to remain standing.

An unusually interesting meeting of the Junior Civic club was held Friday. The debate, "Resolved, That crime increases with civilization," was the feature of the meeting. The speakers on the affirmative side were Lucy Swann, Edward Griffin and Mary Pressley; on the negative, Helen George, Harry Owsley and Calhoun Whitehead. The judges, Frances Stokes, Warren Armistead and Mary Arnold, rendered their decision in favor of the affirmative side. A declamation by Lucien Harris and a recitation by Virginia Whiteman were much enjoyed by those present. Fifth grade B, together with the representatives from the five highest classes, were the invited guests. A song by the class closed the program.

MARY ARNOLD.

BOYS' NIGHT ORGANIZES BOXING CLUB OF OWN

Boxing in Town Entices Boys From School and So Hurts Attendance

Our boys are making an effort to organize a boxing club. We feel sure success will be ours. Last year we had a very good one, but still we want to make it better with such scrappers as Kid Boots Delorme, Kid Mack and Battling Pearson.

Battling trio will do their part to meet all comers. The reason for organizing such a club is that the boxing that is going on at a number of local theaters hurts our attendance. It is a temptation to our boys, especially Kid Mack, who has to be questioned by the principal every night of his whereabouts the night before.

Tom Tumlin, the best speller in our school, had the honor of being the only boy left standing in the spelling match held in the sixth grade last Friday night.

Harris Pace has returned to his class after a short illness.

The seventh grade is greatly indebted to William Cleveland for an atlas of Canada which he donated last week. It contains much valuable information.

Several boys in the fourth grade are doing outside reading and seem very much interested, as they have joined the Carnegie library. This grade enjoys the spelling matches held each Friday night. As usual J. D. Spivey won the laurels. He is the best speller in this class.

WALTER B. M'DONALD.

Pryor's Seventh Grade Best Spellers; Snow Was Enjoyed

Oh, the beautiful snow! We had the time of our lives playing in it while it was coming down in large flakes. Our recess was all too short. How good we felt after a rough and tumble play in it! We were all the more attentive to books when we were called in.

The school enjoyed a pleasant visit from Miss Haralson and Miss Millege last week. Miss Millege gave the first A and fourth grades excellent. This is the third star the little children of the first grade have received in music, and they are very proud of them. Miss Haralson also gave reports for the sixth, seventh and eighth grades, and she gave the fifth excellent.

Hurrah for the seventh grade! They seem to have made up their minds to keep the spelling banner all the rest of the year, as they have now had it for three weeks in succession. Monday they got 100, and their average for the week was 95.6 per cent.

The fourth grade is working to take an imaginary trip to the Rock Mountains soon, and they are enjoying it very much.

In spite of the cold weather, we are glad that our schoolrooms have been comfortable and that we could all stay at school.

The little first grade children have taken up their new Lee's reader. They are very proud of it and enjoy reading in the very much. The first grade also enjoyed the game of London bridge which they played last week during the rainy days.

The fifth grade is very much interested in a colored map on the board of the middle Atlantic states, which they are using in their study of geography.

The star winners for this week were the girls of the eighth, seventh, sixth, fourth and third grades and the boys of the fifth, second and first B grades.

HAZEL HUDDLESTON.

Hill Defeated Lee in Last Soccer Game of Season

Spring has arrived at last and is installing new spirits in Hill's pupils. Everybody is feeling fine and doing their best work.

The eighth grade proved to be the healthiest for last week by having the highest average in attendance.

Many hyacinth and tulips bulbs were planted in the basement and cared for through the winter. They have been distributed among the different rooms. Each has a beautiful blossom.

Our eighth grade teacher, Miss Hudson, was absent Tuesday. We regretted this very much, but enjoyed being taught by our principal, Miss Wesley.

Fair's soccer ball team bucked up against Hill's with main force. They were confident of victory. But when time was up Hill was at the top of the ladder with a score of 2 to 0.

After Fair had been met and defeated Lee stepped forward to try her luck. She was not as victorious as her namesake. She struck many blows but with little results. Hill put the ball between the posts three times while Lee didn't put it through at all.

Joe Gaston put Hill's ball through three times. This was the last game of the season.

Hill's baseball nine was measured up for their suits last week.

Carpenters arrived Monday bright and early to build cases for our books. Most of the books are being read all the time and hardly need cases.

JOHN PEACOCK.

HANNA ELECTS SENIOR OFFICERS FOR YEAR

Girls Organize Social Sorority to Meet Every Two Weeks

BY DOROTHY DAVIS.

The seniors have elected the class officers for the year. They are: President, Opal Perkins; vice president, Dorothy Davis; secretary and treasurer, Christina Burger.

The Lanier Literary society held its regular meeting on last Friday and a very interesting program was rendered. Miss Bonnie Kate Martin called the society to order and Miss Irene McMurray acted as secretary.

Our program was as follows:
"Life of Tennyson"—Lois Weathers.
Piano Solo—Jewell Kelley.
Reading—Tonnie Sirman.
Song—Alice Ralstone.
Reading—Nell Moore.
Piano Solo—Leona Dale.
Critic Report—Opal Perkins.
Critic Report—Lessie Lewis.
Want Ads—Malvena Hudson.
Talk—Miss Hanna.
Recitation—Miss Cox.

Eight members of the senior class have organized a sorority to meet every two weeks. Miss Dorothy Davis will be first to entertain. The members are Dorothy Davis, Maggie Lee Oglesby, Irine McMurray, Opal Perkins, Hazel Rainey, Bonnie Kate Martin, Florence McGehee, Elsie Stephens.

The monthly spelling excellence was won this month by Miss Ruby Sawyer, making an average of 98.15. Other high averages are: Hazel Rainey, 98; Leona Dale, 98; Irine McMurry, 98.

There were nineteen hundreds in spelling, Fred Donaldson winning the medal.

Oakhurst Celebrates Longfellow's Birthday

After such bad weather we have begun our studying again. The teachers had to postpone our examination day until Monday instead of Thursday for they did not want any one to get zero.

Prof. Whittenberg announced that before the end of this month he would have a nice banner for the class making the highest average each month. We are all working hard for it.

The school had a very interesting program to celebrate Longfellow's birthday as follows:

Song, "America"—By school.
Recitation, "The Arrow"—Christine Millwood.
Quotations—By third grade.
Music—By Nell Fowler.
"Longfellow As a Pupil and Teacher"—Erwin Whittenberg.
"Longfellow's Family"—Cottie Johnston.
Song, "Stars of the Summer Night"—By School.
Recitation, "The Village Blacksmith"—Kathleen Williams.
Reading, "The Wayside Inn"—Ashley Dearing.
Song—Mrs. Young.
Reading, "The Children's Hour"—Marguerite Harris.
Reading, "The Children"—Otto Gilbert.
"Courtship of Miles Standish"—Dramatized by the fifth grade.

MARGUERITE HARRIS.

Girls' Night Heard Lecture Snow Hurt Their Attendance

BY EDITH MCMANUS.

Miss Rose Lowe, secretary of the Anti-Tuberculosis association, visited the school last Monday night and gave a very interesting talk on general health, which we all enjoyed very much. Miss Lowe gives us a talk or lecture once each year.

Last week Rebecca Chambers, Dorothy Stevens and Edith McManus were the only girls in division four to receive hundreds in the spelling examination, but this week we made a special effort and increased our number to five correct papers. May Parks is back after a long absence.

On account of the snow and the small attendance last Wednesday night, the girls who were here accomplished a great deal of extra work. The girls in division four read a selection from Dickens and did some spelling work, and the girls in division three did some work in their geography books.

The following girls in division three received hundreds in spelling: Lollie Lyon, Sophie Weintraub, Corrie Hays, Alma Rhodes, Bertie Hutcheson and Cecelia Hilburn. Miss Harralson visited the third division girls last Thursday night.

Mrs. White, the "Little Mother" of the whole school, visited for a short time last Thursday night. Our "Little Mother" is always welcome to the school any time that she cares and wants to come.

Julia Gay, Annie Belle Brady and Eva Weintraub were the girls in division two to receive hundreds in spelling this week. We will be glad to welcome the following girls, who have been absent on account of sickness, to the class: Leona Hilburn, Maggie Wright, Lucy Jones, Beulah May Morris and Rachel Seigle. Leonie Wortham is a newcomer in division two this week.

Two of the pupils in the foreign class are trying to make up their minds whether they had rather stay in the school or get married. Ella Rich is making great improvement in her work. The following Jewish girls received hundreds this week in spelling: Ella Rich, Marion Klanette, Hannah Smith, Celia Levitt and Rose Zimmerman. The girls could not go to their regular weekly dance last Wednesday night on account of the snow, but enjoyed playing in the snow instead.

BOYS' HI CAME BACK IN DECIDING MARIST GAME

B. H. S. Took Hot Contest on Marist Court by 26 to 11 Count

"The cat came back." "It's a long lane," etc. Well, Boys' High school has returned after losing to Marist in the first game in which both sides struggled for seven minutes overtime for a field goal. Boys' High school swamped Marist Saturday afternoon worse than Marist downed Tech High, namely, by a 26 to 11 score.

The game was desperately fought by both teams, Marist losing the grasp they were tightening on the pennant, and B. H. S. gaining first place again and another shot, with Marist and Donald Fraser, at the pennant.

Boys' High took the lead on the first jump and held it throughout the fray. The game was hard fought, but clean. There is a great deal of difference between playing basketball hard and playing it rough—too rough. The game was not a question of shooting fouls—which is not basketball, but simply a preventive for too much roughness—but straight basketball. The fouls called were not for slugging etc., but "two on one," etc. W. M. Francis, of the Atlanta Athletic club, refereed a pretty game and was highly satisfactory to both teams.

The whole High school team deserves credit. After leading the league through the season with a 1000 per cent, they had to battle up-hill in a few post season contests, with one man out of the lineup. They, with the assistance of Professor Phillips, of B. H. S., have worked hard and deserved to win.

For Marist, McCall and Hubert starred. McCall showed at breaking up passing, and Hubert guarded the ball and stuck to it like a leach, when under the B. H. S. goal.

For High school, Scottis starred at guard and Sid Johnston at forward. Starr, a guard playing forward of necessity, shot three goals in quick succession to show that he could. Floyd and Scott managed most of the passing.

The tie will be played off early next week.

MARIST LEADS LEAGUE AT CLOSE OF THE SEASON

"Shag" Hubert, McCall and Cocke Are Selected for All Prep

The Marist basketball team has managed to pull over the trick and grab first place in the local prep league. The Marist bunch now leads by a small margin and if she repeats the T. H. S. done to Boys' High (as Marist expects to do) the basketball pennant will float in the gentle spring zephyrs from the Marist flag pole. If Marist should lost in the contest Saturday, there will be a triple tie among Marist, Boys' Hi and Donald Fraser.

Manager "Shang" Hubert has led the team through thick and thin and all credit which the team may deserve for the fight put up, is entirely due to the efforts of the manager.

Marist college has the distinction of having three of her basketball men picked for the local prep league.

"Shag" Hubert has been picked by Mr. Gardner for the first "All-Prep" team. Howard McCall "Buckeye" was picked for guard and center respectively on the second all Prep."

The Marist people are deeply grieved to hear of the transfer of Father Petit from Marist to Woonsocket, R. I. Father Petit has been with us for ten years and has made himself popular and beloved by the entire corps. We all send sincere wishes for his success and happiness in his new surroundings.

The Atlanta Journal.

ATLANTA, GEORGIA.

Journal Building, 5 North Forsyth Street.

Entered at the Postoffice in Atlanta as Mail Matter of the Second Class.

Daily, Sunday, Semi-Weekly.

JAMES R. GRAY, President and Editor.

TELEPHONES:

Circulation Department.....49 and 3003
Local and News Departments.....858
For all other departments, ask for Journal's exchange—Main 5000.

A year of Wilson—that's all.

Temper the March winds to the golf expert.

Wesley Memorial Hospital.

Results almost astonishing to anyone who has not heretofore had occasion to observe the efficiency of women well organized, have been attained during the past week by the Methodist women of Atlanta who are canvassing for funds to build a new and greater Wesley Memorial hospital. Yet they have not begun their real work. Their plans contemplate the start of that tomorrow morning, and for another week they still strive earnestly to complete their task. This past week was the period of training, of preliminary maneuvering. Now comes the real work. Before next Saturday night these women campaigners—first of their sex to undertake a public movement of this kind in Atlanta—expect to have raised not less than $25,000, and their aim lies beyond that amount.

To these ladies the congratulations of The Journal are extended, cordially and heartily. Nor is this felicitation premature merely because there is much yet to be done. What has been accomplished so quietly and so well, proves the mettle of the workers and manifests convincingly that they can do all that remains.

The cause which this campaign would serve is a most worthy one. Wesley Memorial hospital must be reorganized along wider lines to permit it the full limit of its usefulness. The present building is inadequate, for one detail—and well it might be, for it is one of the few remaining ante-bellum structures left in Atlanta, and it is adapted poorly to serve the needs of a big and modern hospital. The "Old Calico House," as it was known when uniformed officers occupied it fifty years ago, has been remodeled and enlarged by additions and annexes until it can be strained no further. Either the great healing work of Wesley Memorial hospital must stop where it is, or a new hospital must be built.

Inasmuch as charity has been done to all alike by Wesley Memorial hospital, it now behooves all to hear its appeal. There are other worthy causes—foreign missions, home missions, care of the orphans, and such matters with which all good people are concerned. But there is no cause which can transcend that of a hospital that heals human bodies and soothes human souls; that saves the emaciated mountain mother, destitute of worldly means and so sick that she is willing to die, for the proper upbringing of her brood; that opens the eyes of the blind and gives to them the opportunities of a life of service; that straightens the bones of a crippled child and sends it forth into the world no longer handicapped and lame. All this, Wesley Memorial hospital has been doing for years. Charity—charity—always charity has been its spirit.

Patients who could afford to pay have been required to pay—all, if they could; part, if that was the limit of their ability. This has been the principal means of finance for the charity that the hospital has done. But it has not been sufficient even for that, much less for the adequate increase of the institution's facilities. The time has come when the public must help if they would see the good work go on.

Estimate is that two pay patients support one charity patient; the surplus paid by the former offsets the balance against the latter. Thus it is that in order to do charity, a hospital must be equipped for twice as many pay patients. Wesley hospital lacks not only the additional equipment it needs for this purpose, but that for which there is a constant and pressing demand. There is not room in the hospital, a great part of the time, even for the pay patients who ask admittance.

The charity of Wesley Memorial has been broad. It has reached to every part of Georgia. The latest report of the trustees shows the details which support this assertion. Because that is true, Georgia will be asked later to duplicate what Atlanta now is expected to give—$25,000.

In two respects this campaign is unique. First, it is being conducted solely by women; and they are determined the test of their capacity for such tasks shall not show them lacking. Second, for every dollar of the $25,000 that the campaigners expect to place in bank, Asa G. Candler has agreed to deposit $3 more. One hundred dollars in cash, given yesterday, is equivalent to $400, including $300 that comes tomorrow from Mr. Candler. That gentleman's generosity toward the hospital puts all contributions in this campaign at a very high premium, furnishing additional inducement for whosoever would give.

The Journal cannot commend this movement too warmly to its readers. Before them rests the opportunity of joining in a work of good. To them the appeal for a greater Wesley Memorial is addressed. Their subscriptions are invited—either through medium of The Journal, or through that of any of the several committees which are conducting the canvass.

A politician is not invariably a statesman after he is dead.

Spring is two weeks off, and yet its signs can be encouraged in any spring poet.

Grand Opera.

Atlanta's bank clearings will show a marked increase tomorrow, when the thousands of checks exchanged for season tickets to grand opera pass over the counters. Opera-goers have learned from past seasons that it is unwise to delay if they would secure their favorite seats, and more than the usual rush is expected.

Perhaps nothing ever has established Atlanta's claim to the title of "the City That Makes Good" more than its hearty support of opera. The last of April will bring the sixth consecutive season of the Metropolitan company, and never yet has the balance been on the wrong side of the ledger. Grand opera has become an established institution in Atlanta. It is as closely identified with this city as the Mardi Gras of New Orleans or the Flower Fiesta of Pasadena. In the past five years it has been Atlanta's greatest advertisement.

And while it may have been true at first that opera in Atlanta was more a "society" than a musical event, opera is becoming more and more loved for its own sake. This has been indicated by the steadily growing demand for the lower-priced seats, purchased by true lovers of music who care not whether they hear Caruso and Farrar from box or balcony, if only the golden notes float clear.

The Metropolitan brings us several new works this year and an old favorite or two. The opening night will be marked by the first appearance together of Caruso and Farrar, in the light but highly popular "Carmen," to be given for the first time in Atlanta by the Metropolitan company. Nearly all of the singers who have won friends in the South will return, and Mme. Marguerite Ober, the new German mezzo-soprano, will make her Atlanta debut. The season promises to be one of the most interesting Atlanta has known.

These spring notes they get our goats.

Winter is a regular Huerta for holding on.

Opportunity, generally speaking, doesn't use an alarm clock.

In Mexico the leaders seem to be marking time, especially Huerta, whose time is marked on the notes his administration owes.

Once in a great while you will meet a woman strongminded enough to admit that her shoes are too small.

The Weather Man.

Lo, the poor weather man!

In the joy of his might he arises and shouts forth from the house-tops a giddy peroration proclaiming the downfall of winter, the effectual dispelling of ice, snow, chills and coal bills, and the near approach of Spring, gentle, tender, tripping o'er the green-clad hills with faery feet.

And then, as he reels in the inspiring intoxication of his good tidings, while the frost-bitten populace hails him a philanthropical harbinger of blue skies and sun-kissed zephyrs, of low quarters and light shirt-waists and luscious soda-waters, along comes the tail-end of a mean, ornery blizzard and slaps him across the nose with a dab of snow and a temperature of anything below.

And when he picks himself out of a snow-bank, he finds that the world has turned the back of its hand to him and no man is his friend. He is maligned, butchered, hanged, drawn and quartered.

Humbled, more to be pitied than scorned, he fumbles the goose-bone and soars again with a belated prophecy of a screaming storm that will wipe up the landscape with bitter temptests and chilling downpour. And then his complacency is greeted by smiling sunshine and skies unpenciled with the slightest rift of cloud.

All his roses are thorns, his lot is hard. Why, they even blamed him for not foreseeing an earthquake and then laughed at him because he said there wasn't any!

We rise to his defense. The weather man does hit it on a fifty-fifty average, which is pretty shrewd headwork for a country that draws rain, snow, sunshine, smoke and earthquakes all on the same deal and boasts, truthfuly withal, that it's climate is great.

But more than that, the weather man, our friend C. F. von Herrmann, is doing great work for Georgia farms and farmers. Voluntarily he has conceived a plan for the protection of Georgia crops, and voluntarily will he work to have it established in this state.

He has submitted it to the Georgia Fruit Growers union and it is to be hoped that it will be accepted. Its details are not yet announced, but it consists of a new method of raising the temperature in orchards and a system of individual storm warnings to each farm in Georgia from the well-known Rabun Gap to the well known Tybee Light.

Here's to the weather man! His prophecies are combated with tricky winds and received with cool politeness; but were his predictions always as good as his intentions we would live in a Lotus land where storm and drought are strangers and the world is all good-will.

How Dry I am is still the state song in old Tennessee.

Don't make a specialty of thinking secondhand thoughts.

Many a good sailor has been wrecked on the sea of matrimony.

To land in jail for taking things easy, that is the irony of fate.

And now comes the comforting intelligence that the cost of living is coming down, and yet some people said the tariff wouldn't work.

Let's Perpetuate Our History.

It behooves Atlanta in more ways than one to prepare now for the gathering here in May of the Shriners of North America and their friends. The city will be crowded to the capacity of her entertainment of visitors. Every hotel, every boarding house, and every private home in which there is room for guests, will be crowded by them. Estimates of the number of people who are coming range away up into the thousands.

Among these will be many veterans of both armies that were opposed during the campaign of Atlanta and in the battles of Atlanta. Forrest Adair, Potentate of Yaarab Temple, who is at the head of local committees planning for the week, declares that he is getting letters from all over the country from Shriners who are veterans of those armies. They remember Atlanta's destruction in 1864, and in the semi-centennial year of that strife they are returning to marvel at this southern metropolis whose spirit could not be destroyed. Potentate Adair says that practically all of them write specifically that they want to revisit the principal historic points around the city.

The average man and woman of the younger generations in Atlanta know nothing of these details. Few remain who were here in 1864. Not many years hence, when all these older citizens shall have passed away, the scenes of Atlanta's battles will have been lost to view unless something is done now to mark and dedicate them.

This one phase of the preparation for the Shriners' gathering suggests a matter of permanent interest, therefore. The Pioneer Women have asked council for the appropriation of a small amount with which to erect permanent markers on the battle fields of July 20th, July 22nd and July 28th, 1864, and at other historic points in and around the city.

There is urgent necessity that something be done along this line before the Shriners come. Atlanta can afford to prepare not only for their visit but for the coming of other visitors in later years. It is to be hoped that council will see the wisdom of this provision.

Today's buds may be tomorrow's wall flowers.

The Bible Conference.

The success of the Bible Conference just closed demonstrates as does nothing else that Atlanta is a city of churches, a city of church people. Sixteen times has this great gathering assembled here, yet no lack of attendance, no waning or interest has been exhibited this or any other year.

On the contrary, the 1914 Bible Conference stands out as one at which more prominent speakers were brought together than ever before, at which interest was more sustained and enthusiasm more pronounced, at which the work of the church was further perpetuated and the name of Atlanta as a church community established for all time.

It will go on, this work. From its small beginning in 1898 it has grown by leaps and bounds and today is riveted on a footing whence the future prospect is as bright as it is clear and definite.

There is no need to enumerate the advantages accruing to Atlanta from the conference. Its very purpose and its accomplishment are enough to bespeak its merit. The wonderful opportunities of hearing the foremost theologians of the day, the advertisement it brings the city, the visitors that throng our hotels at conference time, all combine to make it as worthy an institution as any on which Atlanta prides itself.

Atlanta will ever be indebted to Dr. Len G. Broughton for the enterprise he displayed in inaugurating the Bible Conference. On the shoulders of the twenty-four Atlanta ministers, led by Dr. Richard Orme Flinn, who formed the committee on arrangements, and on Dr. Sol C. Dickey, head of the 1914 conference, have fallen the labor of its preparation and direction, and to them goes the credit for its shining success.

And to the great and good men who have honored the conference by their presence Atlanta extends her thanks and the cordial invitation to come again.

Nothing jolts a mean man like a dose of his own medicine.

Real Estate.

It would be absurd to say that Atlanta real estate has recovered the phenomenal activity of 1912, the boom year; but that its condition has greatly improved and will continue to improve so that the year 1914 will be ahead of the ordinary normal year is a perfectly safe statement of fact.

The depression of 1913 may have halted speculation but it did not depress values. There are no instances of properties having been sold at a sacrifice; there were no foreclosures of consequence, and faith in the future of Atlanta real estate is as strong as it ever was.

It must be remembered that 1912 was as abnormal on the side of prosperity as 1907 and 1908 were on the side of dullness, and it would be as unfair to compare business now with 1912 as it would be to compare it with 1908. Neither year was typical.

The year 1914 has already started off well. Building is beginning to show an improvement, not a spectacular improvement, but a very healthy one. New houses are being built and old ones, in good condition, are not vacant. Improvements of great importance are being planned and will result in official announcements later on.

The whole real estate market is on a safe and sound basis. Investors feel that the worst is over and that the tendency for several years to come will be toward more and more improvement. Cities which have reached a population of 150,000 or more, and continue to grow, have established values, and while those values may stand still at certain periods they never retrograde.

THE LITTLE GOD OF HAPPY ENDINGS

BY DR. FRANK CRANE.

(Copyright, 1914, by Frank Crane.)

Some woman who knows how to tell a story sends me the following:

This is a fairy story, but it is not about a princess; princesses are always wonderfully beautiful, and wise, and good, and the little girl in this story was a rather silly little girl.

She lived in a little house, on a great highway, and watched and waited for the coming of the prince for whom all girls, big and small, great princesses and poor silly little spinners, watch and wait.

Many people passed the little house by the roadside, as they traveled along the great highway. Once or twice the girl who watched thought she saw the prince in the distance, but always as he approached the likeness failed. Then came one traveler, who tarried for a while at the little house. He came quietly, unostentatiously, and the prince was to come riding on a white charger, clothed in the splendor of purple and gold. So she hid herself under a cloak until the traveler again set out on the great highway, alone.

But after he had gone she saw that he had left a shadow behind him, and for some contrary, womanly reason, she hid it, and guarded it carefully, in case he should return and claim it.

The days became weeks—the weeks months—the months years, and the prince did not appear. Gradually she gave up the hope of him ever appearing, and no longer watched for him, but occupied her days instead with wholesome labor. And now she was no longer a silly little girl, but a lonely woman.

One evening she stood in the doorway, watching the sunset. The highway was quite deserted, save for one lone traveler, off in the distance, who seemed vaguely familiar. As he approached she recognized in him the one who had tarried at her dwelling almost five years before.

She went back into the house, to get the shadow from its secret hiding place, to return it to him. But when she had opened the door of the little room where she kept it, she suddenly realized that she did not want to give it up. She had kept it so long, and had grown so used to considering it hers, that she never realized how precious it had become until she had to part with it. She went to the door once more, and looked out upon the highway. He was quite near now, and as she stared at him she saw with wonder what she had been blind to before—he was her prince!

She wanted to run out to meet him, with a great joy in her heart and a glad cry on her lips, but she was bound by convention. And she was filled with a great fear, lest he should pass by, merely thinking of her as a silly little girl who had hidden herself when he came the first time and let him go on alone. And she decided that, as she was not allowed to reveal herself to him, neither would she attempt to stop him and return the shadow which was rightly his, but would at least keep that, to help make the coming years less lonely.

And that is the end of this fairy story. And after all, I am not sure that it is a REAL fairy story, because most fairy stories end—"And they lived happy ever after."

Perhaps you, who are so much wiser than the silly little woman, can think of a better ending for it. She will watch your articles closely, to see if you can.

I thank you, dear unknown sender of this tale, for your pretty compliment. If in any way I might claim to be wiser than you, or than any one who feels, destiny has cheated him, it is because I have ceased to seek the shrine of the Little Cheating God of Happy Endings, and visit rather the Great God of Day by Day.

THE SEARCHLIGHT

Now Comes the Postal Subway.

London is to have another subway, but it will be for letters and papers, not for human beings. On it the empire's mail will travel from one part of London to the other at the rate of twenty-four miles an hour.

This new kind of a subway is now being built in Great Britain's capital. There will be a double tube, just like the passenger tubes, except that this one will be but nine feet within. Through it will run steel cars three feet by seven and one-half inches high and two feet ten inches wide, on a two foot track.

No motormen will ride on the cars. They will be controlled at three intermediate stations, the current being derived from power plants at the various postoffices. At each station will be an island platform, arranged in two sections, between which will be placed the mail cabin and the special appliances to lift the mail in and out of the cars.

The trains will run on three kinds of current. Between the stations they will go at full speed, shifting to the third rail when in a station, running up to the intermediate speed just after leaving, and then to top speed until the signal warns that another station is being approached.

Improving Iron by Oxygen.

An interesting contribution to the doctrine of chemical control of the quality of pig iron has been made in a paper read recently by J. E. Johnson, consulting engineer of New York City, before the American Institute of Mining Engineers. He advanced the remarkable claim that by the use of oxygen he has been able to materially enhance the quality of cast iron, even going so far as to convert ordinary coke iron into iron of a grade equal or superior to charcoal iron.

Mr. Johnson seems to have demonstrated that the presence of oxygen in pig iron imparts a quality which persists in remelting and tends eventually to produce superior castings. He believes that iron which contains oxygen to a considerable extent, in a form as yet unknown, is stronger and tougher and has better chilling qualities than iron containing less of this element, but of the same analysis in other respects. His experiments began about ten years ago, and were rather disappointing until he and his assistants began direct determination of oxygen by the Ledebur apparatus.

Mr. Johnson has patented his process of converting coke iron into the equivalent of charcoal iron, and it is claimed that the cost of this process is as low as between $2 and $5 per ton.

Quips and Quiddities

A comedian spending the summer in Chicago took a flat close to a railroad, which he surrendered after a week's occupancy.

"I think I could become used to the trains going by the night," he said, "but every morning at 8 two engines came under my window and rehearsed until noon."—National Food Magazine.

From the following story it would seem that the cadets at West Point are not the only persons who sometimes find taps and the sunrise gun annoying.

he wife of one of the officers there had a colored maid of whose services she was satisfied and was apparently well pleased with her position. Mrs. Brown was therefore, amazed when Sallie came to her and told her she could not work there any longer.

"Will you tell me why you are leaving, Sallie?" her mistress asked.

"Mis' Lizzie," she answered, "Ah likes you an' Ah likes de kunnel an' Ah likes de chillen. But Ah can't stay nowhar Ah has to be drummed to bed at night and shot out of bed in de mawnin'."

"We do our best to serve the public," the proprietor of the corner drug store told us, "but we can't please everybody, try as we may.

"A few minutes ago two young women swept into this place and demanded to look at our directory. I showed them where to find it. In a few minutes I heard one of them say:

"'Why her name isn't in this directory! Did you ever hear of the like?'

"Then the ladies approached me haughtily.

"'Can you tell us if there is a firstclass drug store in this vicinity?' asked the spokeswoman. 'We wish to consult their directory.'"

SCHOOL REPUBLICS

I.—TEACHING CITIZENSHIP.

B. FREDERIC J. HASKIN.

A new citizenship is slowly rising in American public life. It is recruited from the model school republics, school cities and school states which are gradually being set up throughout the country. Just as chemistry no longer is drilled in (but not remembered) by the use of text books alone, but by actual demonstration in laboratories, so civics and the democracy of our country now are beginning to sink into the child consciousness of the nation through the everyday practice of school government by the students themselves. The school republic idea is by no means general, even though it was begun as far back as 1897. But it has received a new impetus of late, and it has worked successfully not only in our own cities, but also in Cuba, in Alaska, among the Indian schools, and has been considered for the schools of the Philippine Islands, the Hawaiian Islands and Porto Rico.

• • •

School government in some form or other is not at all a new thing, but a definite method of teaching by practicing the duties and responsibilities of citizenship, of instilling by practical application good morals, cleanliness, orderliness and courtesy in the little citizens of our schools, did not become a concrete experiment until it was inaugurated in a number of East Side schools in New York City by Mr. Wilson L. Gill, in 1897. He and a teacher organized 1,100 foreign-born children from six fifteen grades into an citizens of a republic, taught them to make laws, to carry them into execution, to adjudicate difficulties, and to elect officers. The experiment was thoroughly successful, and today thirty-three New York City schools use it. Since that time it has been tried more radically in nearly every state of the union. General public interest in the movement, which has long surpassed the experimental stage, has been well served through the very recent publication by Mr. Gill of his book, "A New Citizenship." He is a lawyer and a civil engineer whose interest in teaching American citizenship at the source—the child—began nearly thirty years ago.

• • •

As the author points out forcibly in his latest volume, we are expected, when we reach the voting age, to take our part in the community as responsible, independent citizens, always ready to take the initiative and to do team work for the public welfare. But he contends that as very great majority of us do not know how to do our part for the simple reason that at home, at school and even at college we were trained as irresponsible subjects of a monarchy, benevolent as it was, rather than as responsible citizens of a republic. In other words, learning civics only by the abstract theorizing of text books, and with no actual practice in the formative period, our irresponsibility in reference to government had been crystallized into a habit before we reached the voting age of twenty-one. Is not this a basic explanation of the crying indifference of the average American to the use of the ballot? Does it not lay bare the fundamental reason for the existence of "the boss" and "the system?"

• • •

The school republic, or city, or any other form adopted, is a method by which the oldest students in a university and the youngest children in a kindergarten may be trained positively to develop independence and every other feature of character that is necessary for the highest personal and community welfare. It furnishes the spirit and the practice of citizenship and suggests forms of organization, such as those of village, town, county, city, state and federal government, which are elastic. As such they may be adapted to the circumstances of the many schools, from kindergarten of young or older people, where there is some chance of instruction and practice in citizenship. It does not compete, but rather heartily co-operates with the Boy Scouts, the Campfire Girls, the Red Cross, the American Institute of Child Life, the George Junior Republics, etc.

• • •

This movement represents one of the activities of the American Patriotic League, of which Mr. Gill is president, chartered by act of congress in 1891. It was organized to promote the cause of civic education, and it formed chapters throughout the country to study citizenship and to encourage it. Since its connection with other societies, clubs, schools, churches and the army and navy. Later it published "Our Country," a magazine of instruction in civic matters. This work was continued until it led to the realization that its work was wholly academic, and that the best way to teach citizenship is by practical laboratory methods. Then the school government idea was started in 1897, as previously outlined. Many prominent men of the past have been officers of the league, including Presidents Hayes, Harrison, Cleveland, McKinley and Roosevelt and Edward Everett Hale. At the present time the roll of officers shows among others the names of Admiral George Dewey, Major General Leonard Wood, Gifford Pinchot, William H. P. Faunce, Charles Richard Van Hise, Dr. Bolton Hall, J. Frank Goodnow, Judge Ben B. Lindsey, Rev. Thomas R. Slicer, Josiah Strong, R. Fulton Cutting, Francis E. Clark and Prof. John R. Commons.

• • •

"Whatever you would put into the state, you must first put into the schools," said Humboldt, the Prussian philosopher. This is the nub of the school government propaganda. Nearly $00,000 immigrants pour into this country every year. Thirty years ago the bulk of them were of the Germanic and Scandinavian races. Their standard of intelligence and literacy was high and they tarried in our congested ports only long enough to pick a far western location, there to carve out a new empire in the forests and on the broad prairies. But today our new citizens flock from southern Europe, the Balkans, darkest Russia. They never had a chance. Too many of them are of low mental, moral and physical standard. They come to this free land to better their condition. They come here, not with the high expectations of the Norske and the German, that psychological state of mind which creates achievement; they come in despair and make one last attempt to survive.

• • •

They settle among their own kind in the slums of our great cities. As many of their children who can be spared from breadwinning toil go to school. What avails it if this second generation of new citizens grows up with a practical knowledge of our political institutions limited to the ward heeler, the dive keeper and the grafter? Here is where the school democracy can step in. From the first grade these boys and girls get actual practice in government, and the work does not require more than an extra hour or two a week. The children are told in the beginning that a necessary element of successful citizenship is observance of the golden rule. Do unto others at home, in school, on the street, at play. Other points emphasized are cleanliness, courtesy, clean thoughts.

• • •

The pupils are then given a charter. As a rule the city plan works best at first. Later, if a school consists of 1,000 or more children divided into several rooms, nation is organized. Each room is a separate state with regularly elected executive, legislative and judicial departments. Each state also sends congressmen to the national legislature, and there is a president, vice president, cabinet and supreme court.

• • •

When a city charter is given the students proceed to elect by ballot a mayor, president of the city council, municipal judges, sheriff, city clerk. The newly elected mayor then appoints the street, park, police and health commissioners. Each room is a ward and the entire school is the city. Of course, the girls vote and hold office with the boys. When a state is organized the separate legislatures consider bills in due parliamentary form, with the teacher as helpful instructor. In other words, civics are being taught as a part of the school course, and by practical laboratory and work shop methods, just as chemistry and carpentry are taught.

TWO GOOD GOVERNMENT LEAGUES MAY COMBINE

Peoples' Administration and Citizen's Organization Consider Joining Forces

An amalgamation of the People's Administration league, organized several months ago, with the Citizens' league, formed last week, has been proposed and the first named organization has appointed a special committee to confer with the representatives of the Citizens' league, receive such suggestions as they care to make and report to the People's Administration league at a meeting to be held at the Ansley hotel Tuesday evening.

The members of the People's Administration league conference committee are Alexander W. Stephens, chairman; John E. McClelland, Dan Walraven, John Welsh and Benjamin M. Blackburn. Speaking of the proposed amalgamation a member of this committee said:

"The People's Administration league has already secured a large membership of enthusiastic workers, who are determined to organize on lines where the people will rule in a sanely liberal way, and if this be the purpose of the Citizens' league, as appears on the surface, there should be nothing in the way of a great get-together rally.

"The People's Administration league has adopted a constitution and by-laws, the salient feature of which is the selection of all officers and committees by the membership and the ratification of all nominations for political office by the membership. It stands for 'what its name implies—the rule of the people.'"

Both the People's Administration league and the Citizens' league were born of the agitation against the Men and Religion Forward bulletins, which many prominent citizens insisted misrepresented the city of Atlanta.

LEAGUE'S CONSTITUTION.

The constitution of the People's Administration league follows:

I.

This organization shall be named "People's Administration League." Its radiating field of operation shall be Atlanta and Fulton county, Ga., and subject to general extension, as the necessities of organization may suggest.

II.

The active membership of this league shall be limited to bona fide white male citizens of Atlanta and Fulton county, twenty-one years of age, subject to the provision in the first clause relative to general organization.

III.

Good government through a reasonable administration of the law, being the object of the league, its members should be bound together in common purpose to vote for those candidates for public office who favor well-guarded liberal government, and who oppose narrow dogma, intemperate discussion and oppressive rule.

IV.

"P. A. L." interpreted pal, or partner, shall be the slogan in all battles of the People's Administration League, against hurtful fanaticism and official corruption.

V.

"Keep registered" shall be the shibboleth of the league, by which holier-than-thou demagogues may be kept out of public place.

VI.

"All members are requested to register for elections in which there are candidates running with the league's endorsement.

VII.

While a record of good standing may be made by supporting loyally those candidates for public office that may be endorsed by the league, no cause of action or discredit shall apply to any member who for reasons legitimate, shall feel constrained to decline to favor such nominees. Provided, that in no event shall such opposition be grounds for expulsion—provided, also that this provision shall not operate against the adoption of any resolution of regret, or censure which the lawful committee or the general meeting may deem for the ends of strict organization.

VIII.

The league shall be non-sectarian, as this applies to religious creed, and non-political, only as the term applies to the nomenclature of political parties.

IX.

The executive officers of the league shall be: president, first, second and third vice presidents, secretary, treasurer and such subordinate officers as the league may designate for its internal conduct.

X.

All officers shall be elected at a regular meeting of the league on the first meeting night in January of each year, the first election to be held at such time as may be determined upon by the league, not earlier than the first meeting after the adoption of this constitution.

XI.

In the event of a vacancy in the office of president, vice presidents may succeed protem in the order of their numerical selection.

XII.

The following standing committee shall be elected at such time as the president and the officers are elected: executive committee, membership committee, publicity committee, steering committee. These four combined to be known as the administration committee.

XIII.

The president shall be ex-officio member of the administration committee, and as such shall be clothed with all the rights that belong to a regular member.

XIV.

Cushing's Manual shall be the preliminary authority of the league.

XV.

There shall be an organizer and three assistant organizers for each ward and voting district. The assistant organizers shall in their order act as secretaries of ward and district clubs, and keep minutes of their meetings, and report all league work to the secretary of the league, at the central club rooms.

XVI.

All money shall be paid to and collected by the treasurer of the league.

XVII.

All vacancies in offices or committees shall be filled within thirty days after same occurs, by vote of the assembled league.

XVIII.

The membership fee shall be $1 on admission and $1 a year in advance during the life of each member. Should a federal organization be planned, which is authorized by this constitution, all leagues acting in connection shall be under the government of the home league, which shall be administered by a delegated vote of control representing one vote in such general organization, in conclave, to every one hundred members in each subordinate league. In the event of general organization each subordinate league shall pay to the home league 25 cents per member, each year, for each member enlisted, as its prorata in the work of organized welfare.

XIX.

All officers, executive and subordinates, and all committees allowed for local organization, by this constitution shall be allowed and made a part of the general organization with Atlanta as the site of the home league.

XX.

Any member shall have the right to appeal from the decision of any committee, to a general meeting of the league, and the hearing of such appeal shall be final.

XXI.

The treasurer shall honor all warrants signed by the president and secretary of the league.

XXII.

This constitution shall not be changed except by two-thirds vote of a lawful quorum, the proposed change having been previously recommended by the administration committee, and presented at one regular meeting preceding the vote on same.

SCENE AT CAKE BAKING CONTEST

MRS. A. J. CORNELL WINS IN CAKE BAKING CONTEST

Four Hundred Persons Sought Prize Offered by Calumet Baking Powder Company

Mrs. A. J. Cornell, of Lakewood Heights, won the first prize in the cake baking contest of the Calumet Baking Powder company. Friday was the closing day of the contest, and 1,200 people attended the cooking school that day to see which of the 400 contestants was to receive the prizes.

Other prize winners were as follows: Mrs. G. S. Watts, 9 Adams street, Decatur, second; Mrs. John Cosburn, Maretta, Ga., third; Mrs. J. B. Davis, 93 East Ellis street, fourth; Mrs. Ed Miller, 319 Pulliam street, fifth; Mrs. Pearl Johnson, 15 Simpson street, sixth; Mrs. S. L. Neiser, Lakewood Heights, seventh; Mrs. A. C. Smith, 61 West Harris street, eighth; Mrs. T. P. Jones, 5 Robson place, Kirkwood, ninth, and Mrs. M. Strauss, 173 Richardson, tenth.

Little Miss E. Campbell, aged twelve years, of 173 Richardson street, won the special prize.

ATLANTA CREDIT MEN HAVE BANQUET TONIGHT

The Atlanta Association of Credit Men, of which E. L. Adams is president, and H. T. Moore, secretary, will this evening at 6:30 o'clock at the Hotel Ansley give a banquet to the executive officers of the National Association of Credit Men.

Mr. Adams will preside as toastmaster, and talks will be made by C. E. Meek, first vice president and cashier of the Fourth National bank, of New York; F. R. Salisbury, of Minneapolis, and A. C. Carpenter, of New Orleans.

MR. CHARLES JORDAN.

(Special Dispatch to The Journal.) VALDOSTA, Ga., March 7.—Charles Jordan, died suddenly at the home of his daughter, Mrs. J. A. Campbell, in this city, last night at 8:30 o'clock.

Weak Women!

Some women are weak because of ills that are common

In Girlhood—Womanhood and Motherhood

The prescription which Dr. R. V. Pierce uses most successfully—in diseases of women—which has stood the test of nearly half a century—is

Dr. Pierce's Favorite Prescription

Take this in liquid or tablet form as a tonic and regulator!

Mrs. Kate D. Richardson, of Beasley, Essex Co., Va., says, "I esteem it a pleasure to testify to the wonderful curative qualities of Dr. Pierce's Favorite Prescription. For some years I suffered greatly with weakness peculiar to my sex. I was treated by several physicians but gradually grew worse. One of my friends told me of the good results of your "Favorite Prescription." I went to the drug store and got a bottle, and after taking it, with the "Pleasant Pellets," I commenced to get better. I never knew what happiness was, for I was always sick and complaining and made others as well as myself unhappy. So you can see what a debt I owe you!"

Dr. Pierce's Pleasant Pellets regulate stomach, liver, bowels

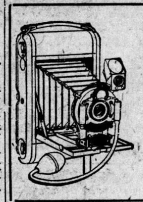

MAIL YOUR FILMS TO US for the best and quickest DEVELOPING, PRINTING and ENLARGING.

WE DEVELOP ALL ROLL FILMS FREE, no matter where purchased, and make prints on prize winning CYKO paper at the lowest price.

WRITE for catalogue and price list.

Camera Department

The Better Pharmacy

Jacksonville, Florida

Old People Need A Bowel Stimulant

The Ideal One is a Mild Laxative-Tonic that Will Keep the Bowels Gently Active

MRS. MARY A. P. DAVIDSON.

Healthy old age is so absolutely dependent upon the condition of the bowels that great care should be taken to see that they are regularly. The fact is that as age advances the stomach muscles become weak and inactive and the liver does not store up the juices that are necessary to prompt digestion.

Some help can be obtained by eating easily digested foods and by plenty of exercise, but this latter is irksome to most elderly people. One thing is certain, that a state of constipation should always be avoided, as it is dangerous to life and health. The best plan is to take a mild laxative as often as is deemed necessary. But with equal certainty it is suggested that cathartics, purgatives, physics, salts and pills be avoided, as they do but temporary good and are so harsh as to be a shock to a delicate system.

A much better plan and one that thousands of elderly people are following, is to take a gentle laxative-tonic like Dr. Caldwell's Syrup Pepsin, which acts as nearly like nature as is possible. In fact, the efficacy of this remedy is to strengthen the stomach and bowel muscles and so train them to act naturally again, when medicines of all kinds can usually be dispense with. This is the opinion of many people of different ages, among them Mrs. Mary A. P. Davidson, of University Mound Home, San Francisco, Cal. She is 78 and because of her sedentary habits had continual bowel trouble. From the day she began taking Dr. Caldwell's Syrup Pepsin she has had no further inconvenience and naturally she is glad to say kind things of this remedy.

A bottle can be bought of any druggist at fifty cents or one dollar. People usually buy the fifty cent size first, and then, having convinced themselves of its merits, they buy the dollar size, which is more economical. Results are always guaranteed or money will be refunded. Elderly persons of both sexes can follow these suggestions with every assurance of good results.

Families wishing to try a free sample bottle can obtain it postpaid by addressing Dr. W. B. Caldwell, 419 Washington St., Monticello, Ill. A postal card with your name and address on it will do.

FROM SOUP TO NUTS! EAT WITHOUT FEAR OF STOMACH MISERY—PAPE'S DIAPEPSIN

Digests Food When Stomach Can't—No Sourness, Gas, Indigestion

You can eat anything your stomach craves without fear of Indigestion or Dyspepsia, or that your food will ferment or sour on your stomach, if you will take Pape's Diapepsin occasionally.

Anything you eat will be digested, nothing can ferment or turn into acid, poison or stomach gas, which causes Belching, Dizziness, a feeling of fullness after eating, Nausea, Indigestion (like a lump of lead in stomach), Biliousness, Heartburn, Water brash, Pain in stomach and intestines. Headaches from stomach are absolutely unknown where Pape's Diapepsin is used. It really does all the work of a healthy stomach. It digests your meals when your stomach can't. It leaves nothing to ferment, sour and upset the stomach.

Get a large 50-cent case of Pape's Diapepsin from your druggist, then eat anything you want without the slightest discomfort or misery, besides, every particle of impurity and Gas that is in your stomach and intestines will vanish.

Should you be suffering now from Indigestion or any stomach disorder, you can get relief in five minutes.—(Advt.)

GEORGIA MINISTER FINDS TRUE DELIVERANCE FROM BODY ILLS

Rev. J. Powell Tells How He Found New Strength to Give to His Labors

Rev. J. Powell, of Statesboro, Ga., suffered from stomach troubles so seriously that they affected his work.

He struggled on under the handicap as best he could—hardly realizing, perhaps, just how much sickness was hurting him.

One day he learned of Mayr's Wonderful Stomach Remedy. He took the first dose—then decided to take the full treatment. He wrote:

"Since using the six bottles of your wonderful stomach remedy I feel like another man. It has been quite a wonder to me to know how one could have a stomach disease like mine and live and do the work I did. I just escaped the operating table.

"Now I can eat what I please and it doesn't hurt me night or day."

The first dose was proof to Rev. Mr. Powell. It has been proof to thousands of people in all parts of the nation who are today grateful.

Mayr's Wonderful Stomach Remedy clears the digestive tract of mucoid accretions, removes poisonous matter and brings swift relief to sufferers from stomach ailments, liver and intestinal disorders. Many declare it has saved them from operations and many are sure it has saved their lives.

The wonderful success of this remedy has caused many imitators, so be cautious. Be sure it's MAYR'S. Go to Jacobs' drug store and ask about the remarkable results it has been accomplishing—or send to Geo. H. Mayr, Mfg. Chemist, 154-156 Whiting St., Chicago, Ill., for free book on stomach ailments and many letters from grateful people who have been restored. Any druggist can tell you its wonderful effects.—(Advt.)

TRUSSES

ELASTIC STOCKINGS, ABDOMINAL SUPPORTERS

V. E. PERRYMAN AND J. C. BURSON

Proprietors, with years of experience, at your service. Intelligent examination, expert fitting, gratis. Children, aged or difficult cases a specialty.

PERRYMAN-BURSON CO., 109 N. Pryor St., Opposite Candler Bldg.

WILL DISCLOSE SECRET OF DEATH AND RESURRECTION

Claiming he has "absolute knowledge" on the subject of death and resurrection, Dr. R. H. Moulton will appear before the Atlanta Socialist league at a meeting at the Temple of Labor, 112 Trinity avenue, Sunday afternoon at 3 o'clock, and deliver what he says is "the first correct answer" to the mystery. The public is invited.

Displaying

Spring Oxfords

New 1914 Styles

We have delayed making this announcement, because some of our new styles were "Snow-bound" after leaving the East—but now they're all in, and we're ready to show you a complete stock of very fashionable Spring and Summer Oxfords.

All leathers and shades—and the newest lasts are represented—the new dark mahogany, made on the Englist last, destined to be the 1914 favorite.

Prices of Men's Oxfords—$4.00, $5.00, $6.00 and $7.00

The boys' stock, too, is very complete. All leathers and styles in these from $2.50 to $3.50.

Your special attention is directed to the new line of **Nature-Shape Broadwalk Shoes** for boys, in everything from a barefoot sandal to the best white buckskin. Prices according to sizes and styles—$1.75 to $3.00.

We're Atlanta's Only Agents Boys' Official Scout Shoes

Sizes—9 to 13½—$2.00. Sizes—1 to 6—$2.50

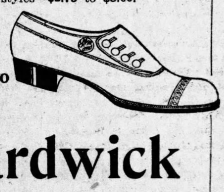

A Mail Order Department for the convenience of out-of-town folks

Parks-Chambers-Hardwick Company

37-39 Peachtree Atlanta, Ga.

Fourth National Bank

Condensed Statement of Condition at Close of Business, March 4, 1914

(Comptroller's Call.)

RESOURCES:			LIABILITIES	
Loans and Discounts		$4,999,509.75	Capital Stock	$ 600,000.00
Overdrafts		3,250.73	Surplus and Undivided Profits	948,026.79
U. S. Bonds and Premium		734,775.00	Circulation	600,000.00
Other Bonds to Secure U. S. Deposits		43,400.00	Dividend Unpaid	1,969.00
Stocks and Bonds		76,506.46	Deposits	6,860,814.93
Fourth National Bank Building		625,000.00		
CASH—				
In Vault	$ 668,285.58			
Due from Banks	1,806,083.20			
Due from U. S. Treas.	54,000.00	2,528,368.78		
		$9,010,810.72		$9,010,810.72
Deposits March 4, 1914		$6,860,814.93		
Deposits March 4, 1913		5,782,466.33		
Increase		$1,078,348.60		

An Active Designated Depository of the United States, State of Georgia, County of Fulton, and of the City of Atlanta.

OFFICERS

JAMES W. ENGLISH, President. STEWART McGINTY, Ass't Cashier.
JOHN K. OTTLEY, Vice-President. F. M. BERRY, Ass't Cashier.
CHARLES I. RYAN, Vice-President and Cashier. HATTON B. ROGERS, Ass't Cashier.
WM. T. PERKERSON, Ass't Cashier.

We Invite Accounts of Individuals, Firms and Corporations

FOURTH NATIONAL BANK

Stock Market Was Unsettled and Prices Covered Very Wide Range

Sharp Decline in London Was Followed by Active Selling Here for European Account, St. Paul Was the Center of Weakness

(By Associated Press.)

NEW YORK, March 7.—The stock market was unsettled today and prices covered an unusually wide range. At the opening the market was depressed by the influence of the sharp decline in the London market, followed by active selling here for European accounts. St. Paul was the center of weakness, although it made a better showing today than during yesterday's decline. Its extreme loss today was 3 points and at the close half of this amount had been made up.

Trading was unusually active at the opening, over 200,000 shares being dealt in during the first hour. Prices gave way rapidly in all directions, losses in many cases running to a point or more.

The demand at the lower range was so vigorous that quotations were quickly lifted to a level over yesterday's close. Shortly before the end of the session, however, the list weakened once more, under the lead of Lehigh Valley, which gave way 3 points.

The bank statement was the most unfavorable of recent weeks. Surplus fell off more than $9,000,000, and there was an actual cash loss of over $4,000,000.

Bonds were irregular. Total sales $1,765,000. United States 4's coupon advanced ½ and the 4's registerd declined ¾ on call on the week.

LONDON STOCKS.

(By Associated Press.)

LONDON, March 7.—The stock market was decidedly weak under the lead of American shares. This setback following the recent slump in Brazilian and Mexican issues necessitated releasing in order to meet difficulties at the settlement commencing next Monday. The market finished heavy.

American seurcities opened weak. Stocks were freely offered on local and continental account and the list declined sharply, St. Paul leading with a loss of three points and several shares fell a point below parity. The selling was based on adverse Wall street rumors. The market closed weak with St. Paul three points below parity. Losses elsewhere ranged from ¼ to 1¼.

	Open.	Close
Amal. Copper	72⅝	72⅛
Anaconda	....	35¼
Atchison	95⅝	95¼
Balt. & Ohio	88	87½
Canadian Pacific	207⅛	206⅞
Chesa. & Ohio	53	52½
Erie	28	27⅞
Kans & Texas	17	....
New York Central	87¾	88½
Nor. & Western	102	102⅛
Northern Pacific	109½	109⅞
Pennsylvania	110½	110⅝
Phila. & Reading	163⅜	151⅜
Rock Island	4¾	4¾
Southern Pacific	92⅝	92⅝
Southern Railway	24¾	24½
Southern Railway, pref.	....	83⅛
St. Paul	96¾	95½
Union Pacific	155⅞	155½
U. S. Steel	62¾	62¾
U. S. Steel, pref.	....	109⅝

NEW YORK BANK STATEMENT

(By Associated Press.)

NEW YORK, March 7.—The statement of the actual condition of clearing house banks and trust companies for the week shows that they hold $17,676,500 reserve in excess of legal requirements. This is a decrease of $9,099,300 from last week.

The statement follows:

ACTUAL CONDITION.

Loans, $2,087,242,000, increase $27,488,000.
Specie, $390,591,000; decrease $4,874,000.
Legal tenders, $74,514,000; increase $687,000.
Net deposits, $1,960,926,000; increase $20,194,000.
Circulation, $42,506,000; decrease $212,000.
Banks cash reserve in vault, $399,421,000.
Trust companies' cash reserve in vault, $65,684,000.
Aggregate cash reserve, $465,105,000.
Excess lawful reserve, $17,676,500; decrease, $9,099,300.
Trust companies reserve with clearing house members carrying 25 per cent cash reserve, $73,389,000.

SUMMARY OF STATE BANKS AND TRUST COMPANIES IN GREATER NEW YORK NOT INCLUDED IN CLEARING HOUSE STATEMENT:

Loans, $532,950,800; increase $2,086,000.
Specie, $57,568,500; decrease $1,287,700.
Legal tenders, $8,695,400; increase $629,400.
Total deposits $620,423,000; decrease $1,347,500.

ATLANTA BANK CLEARINGS

Clearings today, March 7	$ 2,661,908.31
Same day last year	2,158,783.18
Increase for day	503,125.13
Week ending March 7	$15,636,430.06
Same week last year	14,428,546.90
Increase for week	$ 1,207,883.16

TREASURY BALANCES

(By Associated Press.)

WASHINGTON, March 7.—The condition of the United States treasury at the beginning of business today was:

Net balance in general fund, $93,212,060.
Total receipts yesterday, $2,316,895.
Total payments yesterday, $2,384,302.
The deficit this fiscal year is $26,652,365.
Against a surplus of $9,670,158 last year, exclusive of Panama canal and public debt transactions.

LONDON CONSULS

(By Associated Press.)

LONDON, March 7.—Consols for money, 74 9-16; for account 74¾; bar silver steady 26⅝d; money 1½@2; short bills 2½; three months 2⅝.

BERLIN EXCHANGE.

(By Associated Press.)

BERLIN, March 6.—Exchange on London 20 marks 43 pfennigs.

PARIS RENTES.

(By Associated Press.)

PARIS, March 7.—Rentes 88 francs 35 centimes.

BOSTON MING STOCKS.

(By Associated Press.)

BOSTON, March 7.—Close Mining: Arizona Commercial 5 9-16; Calumet and Arizona 66; Greene Cananea 37; North Butte 28.

WEEKLY REVIEW OF THE IRON AND STEEL MARKET

(By Associated Press.)

NEW YORK, March 7.—Business in rolled steel products this week was not satisfactory from a tonnage standpoint, in fact there has been a steady falling off in orders generally since February 1. The most notable exception was steel pipe, contracts for which were heavier in February than in January.

It will be recalled that the oil and gas companies and pipe lines connected with the Standard Oil interests placed orders early in February for approximately 300,000 tons of steel plates, riveted pipe, structural shapes and miscellaneous steel products. The plates were ordere dfrom the Carngie Stl company, and a conversion pipe deal was made with the National Tube company as usual.

Because of this one deal, the February statement of the United States Steel corporation, issued Tuesday, March 10, is expected to show an increase of 200,000 tons in unfilled orders. Otherwise, there would have been a decrease, as orders placed by other manufacturing interests and by railroads were smaller in February than in January, and since March there has been further shrinkage.

Railroad equipment orders included 18,000 tons of rails, 1,385 cars, 18 locomotives and 5,000 tons of structural work. Steel building work outside of railroads called ofr less than 10,000 tons of structural shapes.

Bids go in on Tuesday for 50,000 tons of steel for local elevated railroad improvements and the contract for the main span of the Memphis railroad bridge, 16,000 tons, will be announced by March 15.

Pig iron was sharply contracted this week.

METAL MARKET

(By Associated Press.)

NEW YORK, March 7.—The metal markets were dull and nominal. Lake copper, nominal; electrolytic, $14.37½@14.50; casting $14.00@$14.12½.

Iron unchanged.

R. G. DUN & CO. REVIEW

R. G. Dun & Co.'s review says:

"Further interruption to business was caused this week by the greatest snow storm the east has experienced in a quarter of a century. Trade was seriously handicapped for a time and transportation and wire facilities temporarily demoralized, while the property damage was considerable. Suspension of freight movements retarded distribution of food stuffs and fuel, and resulted in higher prices for various commodities.

"Recovery from the blizzard was comparatively prompt and the lifting of railroad blockades and resumption of telegraphic service brought a more normal condition. Reports from leading commercial centers, however, continue of a mixed character, increased actitvity in certain directions contrasting with dullness in others.

"Failures this week are 334, against 283 last year; in Canada, 48, against 29."

BEARS PREDOMINATED THE STOCK MARKET LAST WEEK

New York Bank Statement Showed Big Decrease in Cash and Surplus

(By Associated Press.)

NEW YORK, March 7.—The irregular movements of stocks this week reflected the unsettled state of speculative sentiment. The storm obstructed the operations of the market and was a depressing influence on account of the loss in earnings which it caused. The effect was heightened by other advearse influences bearing especially upon railroad securities. Chesapeake and Ohio's $33,000,000 note issue was made on terms which called into question the continued payment of dividends at the present rate. The great railroad system reported decided poor earnings for January.

The charge of irregularity in St. Paul's accounts upset the market. Foreign selling was resumed on a large scale. The lack of poise betrayed at times was in contrast with the feeling of confidence at the opening of the year. While a generally hopeful view was expressed regarding the longer outlook, developments of the last few weeks indicated that the definite change for the better had not arrived.

In spite of these conditions, steel trade authorities expressed confidence that railroads would perforce be free buyers of material in a short time and they relied upon this belief for early effective trade revival. Present forward buying of steel has fallen off. The copper market also was soft.

The interior currency movement shifted away from New York and more gold was sent to France. Government deposits with banks were drawn down. Railroads resorted again to short term notes because of unsatisfactory bond market conditions. Foreign money markets eased and financial strain at Paris relaxed.

DUN & CO.'S REPORT OF FAILURES IN FEBRUARY

While R. G. Dun & Co. reported 51 more commercial failures in the United States during February than in the corresponding period of the year immediately preceding, the liabilities, on the other hand, showed a material decrease as compared with that time. Total insolvencies last month numbered 1,505 and supplied 22,354,193 of defaulted indebtedness against 1,454 in February, 1913, when the amount involved was no less than $28,141,258. Carrying the record back still further, it is seen that two years ago 1,539 business reverses occurred for the sum of $21,477,923; in 1911 there were 1,198 suspensions for $17,086,471 and in 1910 only 1,067 concerns failed, although the aggregate debts exceeded $27,400,000. As is invariably the case in the second month of the year, the mercantile and industrial mortality of the country reflected a considerable reduction from the returns of January; in fact, there were 352 fewer defaults than in the earlier month and the liabilities were smaller by fully $17,000,000. In contrast with a year ago, the best exhibit was made by the manufacturing division in so far as the indebtedness was concerned, a total of $6,335,413 comparing with $14,172,504; but numerically the showing was adverse, since 374 insolvencies were reported against 340 last year. In trading occupations the number was practically the same in each instance—1,008 this year against 1,064 in 1913—while the amount of money involved was $11,879,463 against $13,368,418. Owing to a few defaults of exceptional size, the class embracing agents, brokers and firms of a similar character made a distinctly adverse record, 63 suspensions for 4,139,317 comparing with 50 for only $600,336 in the previous year.

Of the 1,505 commercial suspensions in February, 31 involved $100,000, or more, for a grand total of $10,369,329. This compares with 48 such defaults in January for nearly $22,500,000; 23 for $17,271,597 in February, a year ago; 26 for $7,951,086 in 1912; 24 for $6,923,807 in 1911 and 19 in 1910, when, however, the liabilities were in excess of $18,500,000. After eliminating the failures of exceptional size there remained 1,474 smaller reverses and the aggregate indebtedness of these was $11,984,864—an average of $8,131. last year the number of failures for less than $100,000 was 1,431 and the amount involved was $10,869,661. The average consequently being $7,596. The average for 1912 was $8,947 and $8,656 and $8,451, respectively, in 1911 and 1910. With those exceptions, on the other hand, the present average is the highest reported for any February in many years.

Analysis of the insolvency record according to occupation shows that, numerically, improvement occurred in six of the fifteen different manufacturing classifcations, while in one, namely, printing and engraving, there was no change as compared with the preceding year. The best exhibit was made by clothing and millinery, with 14 less defaults, this, in fact, being the only reduction of size reported. Slight betterment was also shown by cottons, etc., hats, gloves and furs, chemicals and drugs, milling and bakers, and leather, shoes and harness yet the decreases in those branches of business were offset by the increase in the miscellaneous class alone, in which there were 38 more suspensions than a year ago. Furthermore, some expansion was noted in iron, machinery and tools, woolens, lumber, carpenters, etc., paints and oils, liquors and tobacco, and glass and earthenware. As to the sum of money involved, the liabilities were lighter in eight branches of business, with both the iron and miscellaneous divisions showed marked curtailment, owing to failures of unusual size in those groups last year. During February of the present year there were 14 manufacturing defaults for $100,000, or more for a total of $2,388,126, thus leaving an average of $10,964 for the 360 other smaller reverses. This contrasts with an average of $10,412 in 1913, $13,193 two years ago, $12,743 in 1911, and no less than $13,244 in 1910.

Unlike the manufacturing division, trading failures during February made a very close numerical comparison with the mortality of last year, although only four of the fifteen various occupations showed fewer insolvencies than in the earlier period. These were, respectively, general stores, groceries and meats, shoes, leather, etc., and furniture and crockery, the reduction in groceries amounting to 39 defaults. In three branches of business no alteration was shown, namely, in paints and oils, hats, furs and gloves and miscellaneous. On the other hand, more or less increase occurred in hotels and restaurants, liquors and tobacco, clothing and furnishings, dry goods and woolens, hardware and tools, chemicals and drugs, jewelry and books and papers. The curtailment in the liabilities of the trading suspensions was due mainly to the falling off in miscellaneous lines, in which the amount involved was nearly $5,000,000 less than in the previous year, the record for 1913 being distorted by a few defaults of unusual magnitude. Some betterment was also disclosed by general stores, hotels and restaurants, boots and shoes, furniture and hardware and tools. The exhibit for the grocery class, however, was particularly adverse, the indebtedness being virtually $1,700,000 larger than a year ago, while the indebtedness likewise increased in liquors and tobacco, clothing and furnishings, dry goods and woolens, chemicals and drugs, jewelry, books and papers, hats, gloves and furs. There were 11 trading reverses for $100,000 or more last month, aggregating in all $4,369,803, against 9 for $6,290,242 in the year immediately preceding, 7 in 1912 for $1,096,676, 9 in 1911 for $3,851,017, and 4 for $1,067,827 in 1910. For the 1,057 failures for under $100,000 the average was $7,105, as compared with $6,709 in 1913, when the smaller insolvencies numbered 1,055 and involved $7,078,176. The average for 1912 was $7,093, in 1911 $7,145, and in 1910 $6,975.

WEEKLY STOCK REVIEW

(By Associated Press.)

NEW YORK, March 7.—Increasing heaviness, particularly among the railroad shares, developed toward the end of this week on the stock market, after several days of irregular movement. Uncertainty as to the proposed 5 per cent increase in freight rates, the decidedly poor showing of the January statements of earnings and the doubtful outlook for accepting on favorable tersm the huge amount of financing the near future calls made railroad shares increasingly sensitive.

The sharp break in Chesapeake and Ohio, following announcement of the terms of the $33,000,000 note issue, was thus more than ordinarily effective in shaping the course of the market. Stocks of the yeather railroads were unsettled with a resultant sympathetic decline throughout the market. European holders of low priced American shares again shoyed signs of uneasiness and foreign liquidation, such as unsettled the market a few weeks ago, was resumed.

The Mexican situation also was a depressing influence. Trade advices, while indicating further gains in some directions, were less encouraging than had been hoped for. Pig iron statistics for February showed increased production, but new orders in the steel trade were slow and the copper market softened.

MONEY AND BONDS

(By Associated Press.)

NEW YORK, March 7.—Money on call nominal no loans.

Time loans firmer; 60 days 3; 90 days, 3¼; six months 3½.

Mercantile paper 4@4½c.

Sterling exchange easy; 60 days 4.83.50; demands 4.85.35.

Commercial bills, 4.82¾c.

Bar silver 58¼c.

Mexican dollars, 45¼c.

Government bonds weak; railroad bonds easy.

NEW YORK STOCK QUOTATIONS

Sales.		Open.	High.	Low.	Last Sale.	Closing. Bid.	Prev. Close.
11,500	Amalgamated Copper	72¾	73⅝	72⅝	73	73	72⅝
100	American Agricultural	54	54	54	54	53	53½
100	American Beet Sugar	21½	21½	21½	21½	21	20½
2,100	American Can Company	29¼	29⅞	29¼	29½	29⅝	29½
500	American Can Co., pfd.	92⅝	92⅞	92¼	92½	92⅝	92
300	American Car Foundry	50	50¼	49⅝	50	50	50½
200	American Cotton Oil	43	43	43	43	43¼	43¼
1,600	American Ice Securities	30¼	30¼	29⅝	30¼	29⅝	29⅝
100	American Linseed	10	10	10	10	10	10
400	American Locomotive	34½	34½	34¼	34½	34	34
700	American Smelting	67	67⅝	66¼	67⅝	66⅝	66⅝
200	American Smelting, pfd.	101¾	101⅞	101¾	101⅞	102	101¾
400	American Sugar Refinery	101	102¼	101	101½	101	101½
	American Cities	....	....	....	....	36	....
	American Cities, pfd.	....	....	....	....	61¼	....
200	American Tel. & Tel.	121	121	120⅝	121	120⅞	120⅝
300	American Tobacco	250	250⅝	249½	250⅝	250	248
1,400	Anaconda	35	35¼	35	35¼	35	35¼
200	Atchison	95¾	96½	95¾	96¼	95⅝	96
300	Atchison, pfd.	100⅝	100⅝	100¼	100¼	100¼	100⅝
100	Atlantic Coast Line	122	122	122	122	121	121
5,700	Baltimore and Ohio	88⅝	88⅞	87⅝	87⅞	87⅝	88⅝
400	Bethlehem Steel	40⅝	42½	40⅝	42⅛	41⅝	41⅝
2,700	Brooklyn Rapid Transit	93	93⅝	92⅞	93¼	93¼	93
300	Cal. Petroleum	25	25¼	25	25¼	25	26½
4,000	Canadian Pacific	207¼	208⅞	207¼	208	208	208
3,600	Central Leather	32¼	32⅝	31⅞	32½	32⅝	32
14,400	Chesapeake and Ohio	53½	54⅝	53	53½	53½	58⅝
700	Colorado Fuel and Iron	32	32	31½	31¼	31½	32
300	Consolidated Gas	133⅝	133⅝	133¼	133⅝	133½	132½
200	Corn Products	11	11	10⅞	11	10⅝	11
	Delaware and Hudson	....	....	....	....	149	150
	Denver and Rio Grande	....	....	....	....	12	11½
	Denver and Rio Grande, pfd.	....	....	....	....	22½	22½
200	Distillers' Securities	18⅞	18⅞	18⅞	18⅞	18⅝	18⅝
4,700	Erie	28½	28⅝	28¼	28¼	28¼	28½
2,000	Erie, first	44	44⅝	44	44	43⅞	44⅝
	Erie, second	....	....	....	....	36¼	37
500	General Electric	146¼	146¼	146	146¼	146	145
700	Great Northern Ore	35½	35⅞	35⅛	35⅞	35½	35½
2,400	Great Northern, pfd.	125¾	126⅞	125⅝	126⅝	126¼	126⅛
300	Great Western	12⅛	12⅛	12	12	12	12¼
600	Interboro	14⅝	14⅝	14⅝	14⅝	14½	14⅝
3,200	Interboro, pfd.	59½	59⅝	58½	59½	58⅝	59½
800	Illinois Central	109¼	109⅜	109	109½	109	109½
300	International Harvester	103	103	103	103	102⅞	103
	International Paper	....	....	....	....	8⅝	8⅝
500	Kansas City Southern	25⅛	25½	25⅛	25½	25½	25⅛
300	Kansas and Texas	17⅝	18	17½	17⅝	17⅞	17½
	Liggett & Meyers	....	....	....	....	228	....
	Liggett & Meyers, pfd.	....	....	....	....	115	....
	Laclede Gas	....	....	....	....	96	97
11,200	Lehigh Valley	148⅝	148⅝	145⅝	145⅝	145⅝	148½
200	Louisville and Nashville	135⅛	135½	135⅛	135½	135	135
300	Mex. Petroleum	65½	66⅝	65½	66⅝	66¼	67
300	Missouri Pacific	24¼	25	24½	24⅝	24⅝	24½
	National Biscuit	....	....	....	....	132	132
	National Lead	....	....	....	....	49	48⅝
9,300	New York Central	89¼	89½	88	88⅝	88⅝	88
5,900	New Haven	66	67⅝	65⅝	66⅝	66⅞	67
700	Norfolk and Western	102	102½	102	102	102	102
4,500	Northern Pacific	109⅝	110½	109½	110	109⅝	109⅝
200	Northwestern	132½	133	132½	133	132⅝	133½
200	Ontario and Western	27	27¼	27	27	27	27
100	Pacific Mail	23⅞	23⅞	23⅞	23⅞	23½	23½
2,900	Pennsylvania	111	111	110½	110½	110½	110⅞
	People's Gas Co.	....	....	....	....	121½	121¼
48,500	Philadelphia and Reading	162⅝	164¼	162⅝	163⅛	162⅝	163½
	Pittsburg Coal	....	....	....	....	20⅝	20⅝
	Pressed Steel Car	....	....	....	....	42	42½
	Pullman Palace Car	....	....	....	....	152½	152
700	Rep. Iron and Steel	25	26	25	26	25½	25½
	Rep. Iron and Steel, pfd. 3	....	....	....	....	90	89
600	Rock Island	4⅞	5	4¾	5	4⅞	4¾
1,008	Rock Island, pfd.	7⅝	8	7⅝	7⅝	7¾	7⅝
100	Sloss-Sheffield	32	32	32	32	32	32
7,400	Southern Pacific	92⅞	93⅝	92¾	93½	93¼	92⅞
800	Southern Railway	24⅞	25¼	24⅞	25	24⅞	25
100	Southern Railway, pfd.	83	83	83	83	83	83
28,400	St. Paul	96½	98⅝	95¾	97¾	97	98⅝
	Seaboard Air Line	....	....	....	....	21	....
	Seaboard Air Line, pfd.	....	....	....	....	64¼	....
700	Tennessee Copper	35	35	34¾	35⅛	35	34⅞
	Texas Pacific	....	....	....	....	14⅛	14
32,200	Union Pacific	155⅞	157¼	155⅞	156⅝	156⅝	156¾
	Union Pacific, pfd.	....	....	....	....	82¾	82½
1,500	U. S. Rubber	60½	61¼	60½	60⅝	60⅝	60⅝
400	U. S. Realty	55	56½	55	56½	56	54½
57,300	U. S. Steel	63	64⅝	63	63¾	63¾	63¼
200	U. S. Steel, pfd.	109¾	109⅞	109¾	109⅞	109¾	109⅞
2,200	Utah Copper	52¾	53¼	52⅝	52⅞	52⅞	53¼
300	Va.-Carolina Chem. Co.	30¼	30¼	30¼	30¼	30	30¼
400	Wabash	2⅛	2⅛	2	2⅛	2	2
	Wabash, pfd.	....	....	....	....	6¾	6½
500	Western Maryland	30½	30½	30¼	30¼	30⅛	30¾
600	Western Union	63½	63¾	63½	63½	63½	63⅝
100	Wheeling and Lake Erie	4⅛	4⅛	4⅛	4⅛	4⅛	4
900	Westinghouse Electric Co.	71	71	70½	71	70¾	70⅞
	Lorillard	....	....	....	....	174⅞	....
	Lorillard, pfd. E.	....	....	....	....	112½	....

Total sales of stocks today, 313,800 shares.

SPOT COTTON MARKET

PORT MOVEMENT.

	Middling	Net Receipts.	Gross Receipts.	Sales	Stock.	Shipments.
Galveston, quiet	12½	6,849	6,849	82	319,215	19,033
New Orleans, steady	12¾	4,650	4,650	1,050	226,945	1,419
Mobile, easy	12⅝	180	180	100	30,404	....
Savannah, steady	12⅞	2,372	2,377	....	75,593	6,232
Charleston, quiet	12¾	285	285	....	21,172	....
Wilmington, nominal		104	104	....	14,214	....
Norfolk		500	500	....	39,376	....
Baltimore, nominal	13	....	1,000	....	5,072	1,000
New York, quiet	13.00	....	3,227	....	109,404	2,663
Boston, quiet	13.00	17	2,008	....	7,270	195
Philadelphia, steady	13.25	....	94	....	2,525	....
Texas City		422	422	....	17,395	35
Minor Ports		9,564	9,564	....	6,636	9,564

Total today, at all ports, net, 24,948. Total since September 1, at all ports, net, 8,959,526. Great Britain, 2,741,755. France, 925,666. Continent, 3,107,565. Japan, 297,503. Mexico, 23,785. Stock, 875,221.

INTERIOR MOVEMENT.

	Middling.	Net Receipts	Gross Receipts.	Shipments.	Sales.	Stock.
Houston, quiet	12 7-16	2,115	2,115	3,059	1,133	164,517
Augusta, steady	13⅛	....	....	....	....	....
Memphis, steady	13	1,874	2,781	3,165	900	160,518
St. Louis, quiet	12⅞	338	3,720	3,641	....	33,386
Cincinnati, nominal		1,145	1,145	468	450	22,080
Little Rock, quiet	12¼	676	676	777	....	56,297
Total today		6,148	10,437	11,110	2,483	436,798

NEW YORK BONDS

U. S. ref. 2s, registered	98¾
U. S. ref. 2s, coupon	98¾
U. S. 3s, registered	102¼
U. S. 3s, coupon	102
U. S. 4s, registered	111
U. S. 4s, coupon	112½
Panama 3s, coupon	102
Allis-Chalmers 1st 5s	shrdlucm
American Agricultural 5s	101¼
American Tel. & Tel. cv. 4s, bid	94
American Tobacco 6s, bid	120¼
Armour & Co. 4½s	93
Atchison gen 4s	95⅝
Atchison cv. 4s 1960)	96⅞
Atchison cv. 5s	101¾
Atlantic Coast Line 1st 4s	93¼
Baltimore and Ohio 4s	98⅛
Baltimore and Ohio 3½s	92
Brooklyn Transis cv. 4s	92⅛
Central of Georgia 5s	104
Central Leather 5s	99⅛
Chesapeake and Ohio 4½s	94⅛
Chesapeake and Ohio conv. 4½s	82¼
Chicago and Alton 3½s, bid	51⅛
Chicago, B. & Quincy joint 4s	96½
Chicago, B. & Quincy gen. 4s	93¾
Chicago, Mil. & St. P. cv. 4½s	100¾
Chicago, R. I. & Pac. R. R. col. 4s	42
Chicago, R. I. & Pac., Ry. rfg. 4s	76⅝
Colorado & Southern ref. & ext. 4½s	91¾
Delaware and Hudson cv. 4s	98⅞
Denver and Rio Grande ref. 5s	67¾
Distillers 5s	65½
Erie prior lien 4s	83¾
Erie gen. 4s	78⅜
Erie cv. 4s series "B"	74½
Illinois Central 1st ref. 4s, bid	93¼
Interborough-Met. 4½s	77⅞
Inter. Merc. Marine 4½s	54⅝
Japan 4½s, bid	88½
Kansas City Southern ref. 5s, bid	97⅛
Lake Shore deb. 4s (1931(	92

Lopisville and Nashville Un. 4s	94⅞
Missouri, Kan. & Texas 1st 4s	99½
Mo. Kan. & Texas gen. 4½s	88
Missouri Pacific 4s	59
Missouri Pacific conv. 5s, bid	72¾
National Rys. of Mexico 4s. bid	52
New York Central gen. 3½s	82½
New York Central deb. 4s	90¾
N. Y., N. H. & Hartford cv. 3½s. bid	71½
Norfolk and Western 1st con. 4s	94½
Norfolk and Western cv. 4s	102⅝
Northern Pacific 4s	95¼
Northern Pacific 3s	68
Oregon Short Line rfdg. 4s	92½
Penn. cv. 3½s (1915)	98⅞
Penn. con. 4s, bid	101
Reading gen. 4s	95
St. Louis & San Fran. fg. 4s	75½
St. Louis & Fran. gen. 5s	49
St. Louis Southwestern con. 4s	73¾
Seaboard Air Line adj. 5s	77½
Southern Pacific col. 4s	91⅝
Southern Pacific cv. 4s	86¾
Southern Pacific R. R. 1st. ref. 4s	92½
Southern Railway 5s	105¾
Southern Railway gen. 4s	74⅝
Union Pacific 4s	97⅞
Union Pacific cv. 4s	90¾
Union Pacific 1st and ref. 4s, ofd.	93⅝
U. S. Rubber 6s	102¾
U. S. Steel 2nd 5s	102⅝
Virginia Car.-Chemical 5s	96½
Wabash 1st and ext. 4s	56
Western Md. 4s, bid	78½
Westinghouse Electric cv. 5s	94
Wisconsin Central 4s	87

LONDON IMPORTS DECREASE.

(By Associated Press.)

LONDON, March 7.—The February statement of the board of trade shows a decrease of $8,682,000 in imports and an increase of $5,445,000 in exports.

WEEKLY REVIEW OF NEW ORLEANS COTTON MARKET

Heavy Selling Inspired by the Large Movement Caused Loss of 16 to 27 Points

(By Associated Press.)

NEW ORLEANS, March 7.—Cotton fell to new low levels for the season this week under selling inspired by the larger movements, bearish talk regarding ginning, the Mexican situation and unsettled conditions in the stock market. The net result was a loss of 16 to 27 points.

The high prices of the week were made on Monday, and the low prices on Saturday. At the highest the trading months were 1 point up to 2 points down, compared with the close of last week; at the lowest they were 21 points down. The range was 21 to 32 points.

The main sustaining influences were the large exports, a somewhat better inquiry for spots in the south, and a disposition to regard consumption as being on a record breaking basis. The bull side, however, was apathetic and this apathy was a great help to the bears. Much liquidation came from nervous longs, especially after dispatches from Washington told of a new investigation of cotton future trading being contemplated.

In the spot department prices lost one-quarter of a cent, middling closing at 12¾, against 13c last week, and 12½c this week last year.

Sales on the spot amounted to 840 bales, against 584 last week, 1,554 this week last year. Sales to arrive amounted to 2,075 bales, against 2,297 last week, and 2,059 this week last year.

NEW ORLEANS COTTON

NEW ORLEANS, March 7.—Liquidation from the long side was pronounced in the early trading in the cotton market and prices went 5 to 7 points under yesterday's close in the face of good cables. First prices were 2 to 4 points off on a steady tone. Support was principally from shorts, who were satisfied with their profits.

NEW YORK, telegrams telling of unfavorable conditions in the stock market resulted in a selling wave that put prices to new low levels for the week and season. Fresh long buying came in at the decline but liquidation was heavier than the demand. At the lowest the trading months were 5 to 10 points under the last figures of yesterday. The close was practically at the lowest level.

NEW ORLEANS COTTON

The following were the ruling prices on the exchange today:

Tone steady; middling 12¾c, steady.

	Open.	High.	Low.	Last Sale.	Close.	Prev. Close.
January	....	....	....	....	11.38	11.43
March	12.44	12.45	12.34	12.34	12.34	12.45
April	....	....	....	....	12.33	....
May	12.24	12.26	12.18	12.21	12.21	12.26
June	....	....	....	....	12.21	12.26
July	12.24	12.25	12.15	12.18	12.18	12.25
August	....	....	....	....	11.76	11.84
September	....	....	....	....	11.48	11.52
October	11.37	11.41	11.37	11.39	11.37	11.42
November	....	....	....	....	11.37	....
December	11.37	11.37	11.37	11.37	11.36	11.40

NEW ORLEANS SPOT COTTON.

NEW ORLEANS, March 7.—Spot cotton steady unchanged. Middling, 12¾. Sales on the spot 7.00 to arrive 350. Good ordinary 10 7-16c; strict good ordinary 10 15-16c; low middling 11 15-16c; strict low middling 12¼c; strict middling 13 3-16c; good middling 13 9-16c; strict gooo middling 13¾c.

Receipts 4,650; stock 226,945.

Week in Cotton Market

BY WALTER PARKER.

NEW ORLEANS, March 7.—In spite of large exports, large spinners' takings, and an active demand for spot cotton, the cotton future market in America seemed unable to hold little advances, and on the week's trading lost 27 points on May, New Orleans, and 25 points on May, New York. That this decline was not caused by the actual stuff is shown by the fact that March, New Orleans, which a week ago sold at one point over May, which at the end of this week sold at a premium of 18 points over May. The trade, therefore, surmised that remaining speculative long interest at New York is on the defensive, and may be eliminated before the market can do better permanently. Another week-end factor was a telegram from Washington to the effect that the house rules committee had approved a congressional investigation of the cotton exchanges along with the grain exchanges. In this connection, it is interesting to note that the cotton exchanges were investigated for the government by United States Commissioner of Corporations Herbert Knox Smith several years ago, and that immediately thereafter the New Orleans cotton exchange made its contract and rules conform to the recommendations then made by the government, and has kept these revised rules and regulations in force ever since.

Beyond the shadow of a doubt, the preponderance of low grade cotton in the remnant is overshadowing other market factors. Such cotton continually weighs on the contract market. In this connection, however, the trade should remember that during the remainder of the season very little desirable cotton will be available to spinners, and that practically no good cotton will be carried over into next year in the visible supply. Meanwhile, Europe having drawn 1,103,000 bales from Bombay since September 1, as against 602,000 bales last year, the East Indian supply available to Europe must be nearer exhaustion than at this time last year and therefore, less apt to compete tellingly with low grade American. Because of these reasons, in combination, spinners' demand for low grade American should increase relatively as the season advances. Thus far the spinners of the world have taken 9,554,000 bales of the American growth, as against 9,361,000 last year, and 9,452,000 two years ago, while exports since Spetember 1 have been 7,150,154 bales, as against 6,829,464 and 8,134,054.

A significant fact, in connection with the raw cotton market, is found in the current margin of profit enjoyed by spinners. Latest advices from Lancashire show that this profit margin, based on the value of middling spots, is 2.96 pence a pound, as against 3.32 pence in 1913; 3.27 in 1912; 2.98 in 1911; 2.47 in 1910, and 2.69 in 1909.

In view of the fact that this is a very low grade crop the market valu eof the low grades is below a normal parity with middling, spinning quality considered. For this reason, if the spinners' profit margin be worked out on the basis of the average grade used during 1913-14 and the price paid for that grade, with due regard for the actual spinning value of that grade, the showing made will be considerably better than 2.96 pence per pound. So it would seem that in consuming cotton on the present record breaking scale, average results for the spinners the world over are favorable enough to interest them in keeping thei order books well filled. The best authorities now say consumption will exceed 14,750,000 bales, and possibly reach 15,000,000 bales of American.

At the moment the new crop prospect in the west is complicated by adverse weather and other unfavorable circumstances, though it is yet too early to forecast the outcome.

NEW YORK COTTON LETTER

NEW YORK, March 7.—The market was weak today on selling by McFadden brokers, Wall street and the ring generally, catching stop orders. Shearson started the decline by selling 10,000 Julys which was said to be for some Wall street operator going short. The weakness in the stock market is said to be the cause for selling from that source. The general belief is that when wire service is resumed, which is expected by Monday, it will bring in considerable selling from the outside and lower prices will result. The larger operators here are against the market and are advising friends to sell. It will take new crop developments to have any effect on prices.—Anderson.

Weather Conditions

Forecast till 7 p. m. Sunday.

Atlanta and vicinity Fair tonight and Sunday; frost tonight.

Georgia and Alabama: Fair tonight and Sunday; frost tonight.

The northern storm moved eastward to the lower St. Lawrence valley and New England district, with light rain or snow in that section. It was followed by a change to moderately colder weather, the fall at Atlanta being 6 degrees from 7 a. m. yesterday to 7 a. m. this morning. It will be slightly colder tonight, with frost and a diminution of wind velocity.

The barometric pressure is high over South Dakota, nevertheless the weather remains unsettled and more or less cloudy over much of the United States, though it is generally fair in the plateau region. The lowest temperatures this morning were 10 degrees at Winnipeg, 12 degrees at Wilmington, and 18 degrees at Duluth.

Fair weather is indicated for tonight and Sunday at Atlanta.

C. F. VON HERRMANN,
Section Director.

Cotton Made New Low Record for Season on Renewed Liquidation

LIVERPOOL COTTON WAS STEADY AT THE DECLINE

Futures Closed 2 1-2 to 4 Pts. Down—Spots 3 Off—Sales 4,000 Bales

NEW YORK, March 7.—Liverpool was due to come 2½ points lower on March and 4½ to 6 lower on other months; opened quiet, 4 to5 points off on near and 2½ to 3 off on distant.

Closed steady 3 to 4 points, off.

Cotton—Spot in limited demand; prices easier and 3 points lower; middling fair 7.60d; good middling 7.32d; middling 6.96d; low middling 6.60d; good rodinary 5.78d; ordinary 5.28d.

Sales 4,000 bales, including 2,400 American and 300 for speculation and export.

Receipts 13,000 bales, in cluding 12,500 American.

LIVERPOOL COTTON..

Tone, steady; sales 4,000; middling 6 96-100d.

	Open.	Range.	Close.	Prev Close.
Jan. & Feb.	6.09	-6.10	6.09½	6.12
March	6.58	-6.59	6.50½	6.62
March & April	6.58	-6.59	6.58½	6.62
April & May	6.58½		6.53	6.56½
May & June	6.52	-6.51	6.52½	6.56½
June & July	6.47	-6.48½	6.47½	6.51
July & Aug.	6.43	-6.44	6.43½	6.47
Augt. & Sept.	6.34	-6.33	6.33½	6.37
Sept & Oct.	6.23½		6.23	6.26
Oct. & Nov.	6.16	-6.14½	6.15½	6.18
Nov. & De..c	6.11		6.10½	6.14
Dec. & Jan.	6.10		6.09½	6.12

LIVERPOOL COTTON STATISTICS

Week's sales, 51,000, against 42,000 last year.
American, 41,000, against 39, 000 last year.
For export, 300, against 2,200 last year.
For speculation, 3,700, against 4,100 last year.
Forwarded, 109,000, against 81,000 last year.
Total stock, 1,196,000, against 1,399,000 last year.
American, 956,000, against 231,000 last year.
Actual week's exports, 3,000, against 3,000 last year.
Receipts for the week, 141,000, against 79,000 last year.
American, 106,000, against 53,000 last year.
Receipts since September 1, 3,213,000, against 3,558,000 last year.
American, 2,549,000, against 2,909,000 last year.
Stock afloat, 330,000, against 150,000 last year.
American, 274,000, against 107,000 last year

AUSTIN & RAIT COTTON LETTER

NEW YORK, March 7.—Cotton—A chronicle of this week's events would take but brief time and space and would hardly prove interesting were it not for the fact that we are rapidly approaching the time when genuine interest will be taken in the price and future movements of this market. The supply of cotton is undoubtedly equal to the demand so far as quantity goes, but the quality and character of the cotton available is so undesirable that takings are confined to immediate requirements and we have a visible supply confronting us that makes many think lower prices are inevitable as a means of working it off. Exports which were so far behind last year are now well ahead with the prospects of a total export figure of 9,000,000 bales, and our own spinners' takings are certainly running close to a basis of 6,000,000 bales for the year, which are not at all disconcerting to the advocates of higher prices. Taking these figures as facts they about offset the available supply and leaves nothing on which to predicate a very wide change of price until some new factor enters the situation.

While it may seem paradoxical we cannot see it at the moment any reason for a serious depreciation in the price of the actual of middling grades or better, and yet can see no reason upon which to base an extended advance in old crop contracts, notwithstanding the severe disparity at which such contracts rule as compared with the price at which desirable cotton can be produced. This has happened in previous crops where there was a sufficient supply in quantity of an undesirable quality and character. This, and the fact that general business is progressing satisfactorily leads us to predicate an unusual interest in the early new crop options and believe there will be a continued demand for same at anywhere near the 11-cent basis because that price is now considered cheap and the prospects for good cotton in first pickings are rarely disappointing.

The market receives good support on the setbacks and the trading features continue with satisfactory profits accruing both to those selling on the bulges as well as to those buying on the sharp little reactions and we can only recommend a continuance of this policy so far as the old crop is concerned and believe it will be a paying policy. Our original spread of sales of May and July with purchase of October and December now shows something like half a cent profit and believe it could easily extend further, in fact many look for the October option to cross July under certain circumstances this summer. We believe October bought at these discounts will prove profitable and think this market offers profitable opportunities for those following above plans.

Cotton Seed Oil—This market has received but desultory attention from outside interests for some time past and hose interests preferring a mainenance of present values or higher have had no difficulty in supporting the market, although the lard market has offered them little assistance. The big stocks are an obstruction not easily overridden, but it is apparent that declining markets encourage buyers to too much confidence in awaiting a lower level and smart little rallies are quite in order. There is just such a movement on now and should the rally be a fair one we would again take the selling side of July or August. We think there is also a good opportunity offered in selling July or August against purchase of October at more than half a cent discount and with the prospect of a carry over this year this should work out profitably. For a long time pull we would await a somewhat better buying level for the old crop options, although we would not expect a severe break and think buying on fair setbacks will be the means of making satisfactory profits considering the limited risk.

REPORT ON TELEPHONES

WASHINGTON, D. C., March 7.—Preliminary figures of the forthcoming quinquennial report on telephones of the United States have been given out by Director W. J. Harris, of the Bureau of the Census, Department of Commerce. They were prepared under the supervision of W. M. Steuart, chief statistician for manufactures.

The statistics relate to the years ending December 31, 1902, 1907 and 1912. They include the total wire mileage and the total number of telephones reported for all systems in the United States that were in operation all or any part of those years. They do not include private telephone lines used exclusively for communication between different departments of the same establishment unless connected with lines elsewhere through a private or branch exchange. The number of telephones includes all installed, including those furnishing service through private branch exchanges, local pay, and outlying toll stations.

During the year 1912 the length of wire used on the telephone lines of the United States amounted to 20,248,326 miles. This represents a gain of 15,347,875 miles during the decade, or an increase of 313.2 per cent; there were 8,729,592 telephones in use, or 6,358,548 more than the number reported for 1902, an increase of 268.2 per cent.

The number of telephones reported by the Bell Telephone System increased by 137.8 per cent during the period from 1902 to 1907, and by 62.4 per cent from 1907 to 1912. During the same periods the number of telephones reported by all other companies and systems increased by 183.4 per cent and 22 per cent respectively. In 1902 the Bell System controlled 69.1 per cent of the wire and 55.6 per cent of the telephones in use. In 1912 this system controlled 74.7 per cent of the wire and 58.3 per cent of the telephones. The proportion of the total wire mileage and total number of telephones owned by the Bell Telephone System has increased during the decade, while that owned by the independent companies has decreased.

The purpose of telephone companies is to afford communication between distant points, and the amount of business is usually expressed by the number of separate messages or talks that pass over the wires. While some companies keep an accurate account of the number of messages, as a rule no record is made from which accurate statistics can be compiled. It is estimated that there were 13,735,658,245 messages or talks sent over the telephone lines of companies which had an income of at least $5,000 during 1912. A message may represent either a few words or a long conversation, and therefore does not indicate the extent to which the equipment is used. It was impossible to obtain even an estimate of the number of conversations over the private branch wires and the party lines which do not require interconnection at the public or central exchanges. No estimates were required concerning the number of messages for the 1,402,844 telephones on the lines of small companies which had an income of less than $5,000 during 1912. Messages of these smaller systems were included to some extent at the census of 1902; therefore the statistics of messages reported for the three years are not strictly comparable, and they should not be considered as representing the total amount of business transacted by telephone systems of the United States during the year 1912.

The figures in detail are shown in the following:

United States: 1912—Miles of wire, 20,248,326; number of telphones, 8,729,592; estimated number of messages or talks, x13,735,658,245. 1907—Miles of wire, 12,999,364; number of telephones; 6,118,578; estimated number of messages or talks, x10,400,433,958. 1902—Miles of wire, 4,900,451; number of telephones, 2,371,044; estimated number of messages or talks, 5,070,554,553.

Bell Telephone System: 1912—Miles of wire, 15,133,186; number of telephones, 5,087,027; estimated number of messages or talks, 9,133,226,836. 1907—Miles of wire, 8,947,266; number of telphones, 3,132,063; estimated number of messages or talks, 6,401,044,799. 1902—Miles of wire, 3,387,924; number of telephones, 1,317,178; estimated number of messages or talks, 3,074,530,060.

All other comuanies and systems: 1912—Miles of wire, 5,115,140; number of telephones, 3,642,565; estimated number of messages or talks, 4,602,431,409. 1907—Miles of wire, 4,052,098; number of telephones, 2,986,515; estimated number of messages or talks, 3,999,389,159. 1902—Mils of wire, 1,512,527; number of telephones, 1,053,866; estimated number of messages or talks, 1,906,024,493.

xExclusive of companies with an annual income of less than $5,000.

The number of messages reported by the Bell Telephone System includes only completed calls, while the figures for all other companies may incude some original calls not necessarily completed; such as calls that the operator reports as "Line busy" or "Does not answer."

Wall Street Interests Were Heavy Sellers While Offerings Became More General as Prices Work Into New Low Ground

(By Associated Press.)

NEW YORK, March 7.—There was a renewal of yesterday's late seling movement at the opening of the cotton market today, and all deliveries except March made new low records for the season. Closing prices were steady at a net decline of 1 to 7 points.

Cables were considered a shade better than due, but the local opening was barely steady at a decline of 2 to 5 points, on all months except March, which was 2 points higher. The leading spot interests sold March against purchases of May, and the spot months soon eased off with the rest of the list, which became weak and unsettled shortly after the call. Wall street interests were heavy sellers, while offerings became more general as prices worked lower.

The fact that houses with southern connections were among the selers may have inspired apprehensions of an easier turn in the spot situation, and when the market broke below 11.60 for May contracts, quite a good many stop-loss orders were uncovered. Their execution sent active old crop positions about 9 points under Friday's closing figures, while later deliveries sold about 3 to 5 points net lower. Prices then steadied on covering and last quotations showed rallies of 2 or 3 points from the lowest. March increased its premium during the morning and closed about 53 points over May.

Comparatively few private advices were received over the south. Reviews of the domestic goods market situation reported a quiet demand in primary circles, with prices showing no material change for the week.

NEW YORK COTTON

The following were the ruling prices on the exchange today:

Tone steady; middling 13c, quiet.

	Open.	High.	Low.	Last Sale.	Close.	Prev. Close.
January	....	....	....	....	....	11.27
March	12.19	12.19	12.07	12.11	12.11	12.18
April	....	....	....	....	11.70	....
May	11.65	11.65	11.56	11.58	11.58	11.65
June	....	....	....	....	11.54	11.61
July	11.59	11.59	11.52	11.54	11.55	11.61
August	11.47	11.48	11.45	11.48	11.47	11.50
September	....	....	....	....	11.30	11.33
October	11.26	11.28	11.23	11.25	11.25	11.28
December	11.30	11.30	11.27	11.28	11.29	11.33

DAILY INTERIOR RECEIPTS

	Last Year.	Today.
Augusta	459	....
Memphis	1,543	2,781
St. Louis	2,435	3,720
Cincinnati	373	1,145
Houston	3,247	2,115
Little Rock	156	....

COMPARATIVE PORT RECEIPTS

	Last Year.	Today.
Galveston	7,500	6,849
New Orleans	3,613	4,650
Mobile	213	180
Savannah	2,491	2,377
Charleston	300	285
Wilmington	231	104
Norfolk	944	873
Boston	76	17
Philadelphia	75	....
Pensacola	....	8,809
Pacific Ports	....	764
arious	157	764
Total all ports	15,600	25,321

COTTON SEED PRODUCTS

(By Associated Press.)

MEMPHIS, March 7.—Cotton seed products, prime basis: Oil $6.20; meal $26.00@26.25; linters 2½@3⅝c.

COTTO SEED OIL MARKET.

(By Associated Press.)

NEW YORK, March 7.—Cotton seed oil market was inactive, but prices were steady in sympathy with lard and on continued absence of selling pressure, closing generally unchanged to two points net higher.

COTTON OIL MARKET

	Open.	Close.
Spots	....	7.15@7.25
March	7.18@7.25	7.20@7.24
April	7.23@7.27	7.24@7.30
May	7.34@7.36	7.36@7.36
June	7.43@7.47	7.44@7.47
July	7.54@7.56	7.54@7.56
August	7.63@7.66	7.64@7.66
September	7.66@7.77	7.67@7.69
October	7.00@7.25	7.00@7.26

Tone quiet; sales 700.

LINSEED QUOTATIONS.

(By Associated Press.)

DULUTH, Minn., March 7.—Linseed 156; 157; July 158¾.

HAYWARD & CLARK COTTON LETTERS.

March 7.—Liverpool showed more resistance to the break in New York in the ten minutes yesterday, figures in the English market being 2 better than ue; spots 3 down, sales 4,000. With March in New Yorw 85 points under the price of spot middling, and May 50 under March everybody wonders how much further futures there can be isolated from spots and the other market.s

There is nothing in the political news to cause apprehension; the Chicago grain exchange is in line with the feeling here and declares that it would welcome congressional investigation. Washington says that the Mexican affairs will be allowed to rest until the completion of Benton investigation.

The weather map shows another bad storm for the North Atlantic states, but generally fair and continued col dweather in the cotton belt, followed by cloudy unsettled and warmer weather over Sunday in the west.

Our market opened two lower and followed New York in the further decline which took place there. May and July here are already 65 points over New York and straddle operations compel our market to follow New York to some extent, although the disposition here is bullish. The continued bear pressure in the northern market can oly be explained on the ground of local professional conditions there. Trading here held around 1,220 for May and is quite professional. The interior movement for the week has been corected and now shows a loss in stocks for the week of 36,000 against 21,000 last year. Statistical developments for the coming week again promise bullish along the same lines of large exports and more rapid loss in stock. Interior advices show a steady demand for spots, no pressure to sell; lower grades working off well.

NEW ORLEANS RICE MARKET.

(By Associated Press.)

NEW ORLEANS, March 7.—The market is bare of stock in rough Honduras and Japan rice, clean Honduras and Japan being steady.

Quote: ough Honduras, $2.00@4.50; Japan, $1.50@3.00; clean Honduras, 4½@6c; Japan, 2½@3⅝c.

Rice polish per ton, $21@23; bran per ton $14@16.

Receipts, rough 1,551; millers 1,203.

Sales, 271 sacks rough Honduras at $1.75@3.33; 388 sacks Japan at $1.80@2.25; 1,120 pockets clean Honduras at 1½@5½c; 1,708 pockets Japan at 1⅝@2 9-16c.

SUGAR, PETROLEUM, HIDES AND LEATHER

NEW YORK, March 7.—Raw sugar steady; molasses 2.36c; centrifugal 3.01c; refined steady.

Petroleum, molasses and hides steady.

Leather firm.

BUSINESS AND FINANCE

By W. S. Cousins, Editor, The American Banker

Progress and Prosperity in the Business World Now Seems Assured—Investment Markets Receive the Best Support—February a Month of Reaction in Stocks—Railroads Issue Disappointing Reports for January—National Banks Embrace New Federal Reserve System

NEW YORK, March 7.—Unless unforeseen difficulties act as a deterrent influence against natural progress in the business world, and with the position of the money market in the course that seems most logical at the present time, there is absolutely no reason why trade and industry should not steadily impove from now on. Ample funds, both for home and foreign necessities, are now assured, and the great question that is uppermost on every side is when will business activity be again restored to full capacity? When will the oft-repeated phophesies of returning prosperity of ample work for the unemployed, of use for idle cars, of resumption of work by mills and factories the doors of which are nowed closed, of complete confidence in the business policies of the administration that now controls the affairs of the nation, be realized?

W. S. Cousins

As far as the investment markets are concerned, there is no reason for any complaint in this direction. Since the turn of the year the security markets the world over have been busily attending to the growing demands of investors, and security sales and security prices have been entirely satisfactory both to the investment bankers and to the issuing corporations. Complete returns for the month of February show that during that month the new security issues of railroads and industrial corporations in the United States amounted to over $176,000,000, not including the short-term notes, while municipal issued totaled nearly $30,000,000. In the months of January and February American municipal districts issued and sold $100,00,000 worth of securities, establishing a new high record in that department of financing. It is therefore evident that the market for municipal bonds has been maintained even better than that for high-grade railroad and industrial issues, since city and state issues made high price records even while reactions were under way in other classes of investment securities. To what extent the tax exemption under the new income tax law has been responsible for this condition it is of course impossible to say, though it may be assumed that the exemption clause is a very important one, since it not only saves the amount of the tax to the investor, but also provides that all such bonds need not be recorded in making up income totals. Not every person is anxious to have the amount of his personal income made public.

The investment market, moreover, gives every evidence of an increasing activity in the weeks that are to follow. A large number of railroads are now making or have completed their preparations for the sale of issues of long-term securities, both to replace short-term notes that were put out as a sort of makeshift financing in the fall of last year, as well as to provide the means for new equipment and improvements. The only serious question is that so much new financing will be undertaken as to materially absorb the funds that are available for investment. This is not likely, nnd there seems no danger of the money supply being sericusly diminished by unwise or undue activity within the investment market.

The stock markets have not had a very satisfactory record in February, and of many standard issues the February reaction wiped out all the gains that had been registered in January. The January rise was so effective that the highest point in the market price of the twento average statistical stocks was reached on January 31; the low point of February was recorded on February 26. March, the first month of the spring season, was ushered in with a more favorable outlook than had been anticipated.

The chief feature of the stock market in the early part of this week was the unusual rise in the quotation of United States Express company shares. This was due, no doubt, on account of the ruinous competition of the government parcels post. Should this company dissolve, the stockholders would realize considerably more by a division of assets than the price at which the stock is now being sold.

RAILROAD REPORTS.

During the past week many of the larger railroad systems submitted reports of their gross and net earnings during January. In almost every instance these reports are most disappointing. Both the New York Central and Pennsylvania systems reported heavy losses in gross and net, the Central's expenses having increased compared with January last year, despite a large falling off in gross receipts. Carrying the comparison of the railway statements back beyond 1913 a much less unfavorable contrast is shown, but it stands out clearly that expenses have been showing aconsistently rising tendency. Exceptional losses this January must, of course, be set up against exceptional gains last January, but the fact that the business handled was done at large cost adds just so much to the evidence lately afforded that the expenses of the railways were far less under control than they should be for the proper balancing of income and outgo. Wage increases and additions to operating costs inforced by legislation are among the factors which find reflection in the statements for the first month of this year.

In this connection it is desirable to keep in mind that the month of January from the standpoint of weather conditions was much more favorable than last. This will not be the case when the February returns become available, and as business is still further on the down grade the operating expenses are likely to make the net results particularly disappointing for the second month of the year.

NATIONAL BANKS IN LINE.

All the national banks of the country have accepted membership in the new Federal reserve system, with the exception of a few which, for various reasons, are still outside the pale. Some of them are in liquidation, or undergoing consolidation, or have been organized so recently that they have not yet had time to complete their acceptances. There are good reasons to believe that, in due time, every national bank in the country will be embraced in the new organization. Whether this be the case or not, and basing the final comment on the acceptances which have been received, it must be assumed that the new federal reserve plan is a complete success and that all opposition to the provisions of the currency law has vanished. A greater success than this could not have been expected or desired.

A reflection of the silly prejudice against national banks was furnished by the early forecast that the great financial institutions of the country were opposed to currency reform. It is to be hoped that this nonsense has now been completely dispelled by the all but unanimous acceptance of the currency bill. Although the measure became a law only a few months ago, every national bank of importance or influence in the United States has adopted the currency bill. What reasonable man could ask for more?

WEEKLY REVIEW OF THE NAVAL STORES MARKET

(Special Dispatch to The Journal.)

SAVANNAH, Ga., March 7.—[illegible]

NAVAL STORES.

[illegible]

WEEKLY REVIEW OF DRY GOODS MARKET

(By Associated Press.)

NEW YORK, March 7.—[illegible]

Prices on cotton goods are as follows:

Print cloths, 28-inch, 64x64s, 3⅝c, nominal; 64x60s, 3 7-16c; 38½-inch, 64x64s, 5⅝c; brownd sheetings, southern standards, 8c; denims, 9 ounce, 14½c; tickings, 8 ounce, 13½c; staple print, 5¼c; staple ginghams, 6¼s; dress ginghams 9¾c.

DRY GOODS MARKET.

NEW YORK, March 7.—Cotton goods ruled fairly steady, but quiet today. Wool and silk goods markets continued active and strong. Cotton yarns were barely steady.

ADMIRALTY MEASURE UP IN HOUSE AGAIN

WASHINGTON, March 7.—The Padgett bill to create the grade of admiral of the navy was reinstated in the house today changed so as to give not only the commanders in chief of the Atlantic and Pacific fleets that rank but also the Asiatic fleet commander. Each fleet would have a vice admiral.

The plan is approved by the navy department and designed to place American commanding officers on an equal footing with ranking officers of other powers.

INTERESTING NEWS AND GOSSIP OF THE MARKETS

Weather Reports, Crop Advices, Expert Opinions and Newspaper Comment

COTTON GOSSIP

Times-Democrat says:

The New Orleans March option seems to have adjusted itself at about 25 points from the official price for middling, but this adjustment may not last, if there is still a considerable short interest, as some quite well informed people think. Yet, as things are done nowadays, that need not bother the wise ones who are short of May and July, as a still heavier discount from middling, for time is money, and the world may come to an end before May rolls around. And, indeed, the rumors afloat during the latter part of yesterday's session justified the belief that the hour of doom had struck. But coton held its own well enough, as it has done in similar circumstances throughout the last three years. The failure of a Canadian loan in Lombard street does not appease the Lancashire spinners' hunger, nor would an invasion of Mexico diminish this country's need of clothes. Thus it is that cotton is in constant demand, though consols are heavy at 75, and St. Paul is a drug in the nineties. Will the seasons and the weevil permit the south to grow a really adequate crop? The underwriters who sell October at a discount of 135 points are answering the question in the affirmative, but their answers are not final.

Map shows cloudy in Texas, Mississippi, Tennessee, North Carolina; fair elsewhere. Few widely scattered light showers, continued cold. Indications are, for part cloudy to fair, continued cold, cold wave in Arkansas and Tennessee, followed by increasing cloudiness and warmer, unsettled in the west over Sunday.—Kofler.

Forecast:

Louisiana: Tonight fair, cooler in north portion, frost; Sunday fair; light northerly winds on the coast.

Arkansas: Tonight fair, somewhat colder; Sunday fair.

Oklahoma: Tonight and Sunday fair, warmer; Sunday in west portion.

Oklahoma: Tonight and Sunday fair, warmer; in the interior, frost in the interior; Sunday fair; light northerly winds on the coast.

West Texas: Tonight fair with frost; Sunday fair, warmer except in southeast portion.

Georgia and Alabama: Fair tonight and Sunday; cooler.

Kentucky: Snow flurries this afternoon and tonight; Sunday cloudy.

Tennessee: Cloudy tonight and Sunday.

Missisipi: Fair tonight and Snnday, frost tonight

STOCK GOSSIP

The several bearish factors that have developed the past week have shaken confidence and combined with the unncertainty of the Mexican situation has created a pessimistic [illegible]

GRAIN GOSSIP

[illegible]

FIDELITY FRUIT AND PRODUCE CO. MARKET LETTER.

[illegible]

NEW YORK PRODUCE MARKET.

[illegible]

CHICAGO PRODUCE MARKET.

[illegible]

LIVE POULTRY

[illegible]

BUTTER, CHEESE AND EGGS

[illegible] state, w. m., Young Americans, held, fancy, 17½c; Wisconsin, w. m., daisies, fancy, 17½@17¾c; Wisconsin, w. m., twins and flats, fancy, 17½@17¾c; Wisconsin, w. m., Young Americans, fancq, 17¼@17½c; state, skims, held, specials, 13@14c; state, skims, fresh, specials, 12@12½c; skims, fresh, good to choice, 10½@11½c; skims, poor to fair, 6@10c; state, full [illegible]

Eggs, steady. Fresh gatheered, extras, per dozen, 34½c; extra firsts, 32½@33½c; firsts, 33@33½c; seconds, 31@31½c; dirties, 27@29c; checks, 24@25c; refrigerator, firsts, 26½@27c; seconds, 24@25c; lower grades 23@27½c. State Penna. and nearby hennery, whites fine to fancy, 32c; gathered whites, fine to finest, 32c; whites, fair to good, 32c; whites, small or otherwise defective, 31c; western gathered, whites, 31c; state Penna. and nearby hennery, browns, 33c; gathered, browns and mixed colors, 22@30c.

KANSAS CITY BUTTER, EGGS AND POULTRY

(By Associated Press.)

KANSAS CITY, March 7.—Buter, creamery, 29c; firsts 28c; seconds, 26c; packing, 17½c.

Eggs, firsts 24c; seconds, 20c.

Poultry, hens 14c; springs, 15c.

AMUSEMENT COMMITTEE PLAN TO STOP SCALPERS

NEW YORK, March 7.—The committee on amusements of the board of aldermen has unanimously voted to recommend passage of two measures designed to do away with ticket speculation. One of the proposed ordinances would require theaters to print the price of the tickets on the face and to agree that they would not be a party to their sale above the face value.

In order that this ordinance be made more effective another ordinance would amend the sections of the charter applying to the licensing of theaters by the police commissioner and give him the power to revoke the licenses of all places that connived at ticket speculation.

Atlanta Markets

ATLANTA COTTON

ATLANTA, Ga., March 7.—Cotton by wagon, steady, 13c.

DRESSED POULTRY

[illegible] ducks, [illegible]

CRACKERS

[illegible]

CEREALS

[illegible]

FRUIT AND PRODUCE

[illegible]

CANDIES

[illegible]

MEATS, LARD AND BACON

[illegible]

GROCERIES

[illegible]

FLOUR, GRAIN, HAY AND FEED

[illegible]

LOCAL STOCKS AND BONDS

	Bid.	Asked.
[illegible]	[illegible]	86
[illegible]	[illegible]	86
[illegible]	[illegible]	151
[illegible]	[illegible]	216
[illegible]	[illegible]	295
[illegible]	[illegible]	185
[illegible]	[illegible]	102
[illegible]	[illegible]	133
[illegible]	[illegible]	102
[illegible]	[illegible]	180
[illegible]	[illegible]	278
[illegible]	[illegible]	106
[illegible]	[illegible]	125
[illegible]	[illegible]	119
[illegible]	[illegible]	72
[illegible]	[illegible]	37
[illegible]	[illegible]	20
[illegible]	[illegible]	62
[illegible]	[illegible]	88
[illegible]	[illegible]	238
[illegible]	[illegible]	240
[illegible]	[illegible]	91
[illegible]	[illegible]	79
[illegible]	[illegible]	60
[illegible]	[illegible]	229
[illegible]	[illegible]	102

BONDS

	Bid.	Asked.
[illegible]	[illegible]	100
[illegible]	[illegible]	103
[illegible]	[illegible]	100
[illegible]	[illegible]	103
[illegible]	[illegible]	99

GRAIN ON FARMS SHOW BIG DECREASE FOR YEAR

19.9 per Cent of Wheat, 35.4 of Corn and 37.4 of Oats Still on Farms

(By Associated Press.)

WASHINGTON, March 7.—Grain of last year's crops remaining on farms March 1, formed the subject of the department of agriculture's crop report for March issue at 2:15 p. m., today. The department's crop reporting board, from reports of its sorrespondents and agents throughout the country, estimates the amount of wheat, corn, oats and barley on farms, with comparisons for preseding years, the proportion of each crop which will be shipped out of the counties where grown, and the percentage of the 1913 corn crop which was of merchantable quality, as follows:

Wheat: About 151,809,000 bushels? or 19.9 per cent. of the 1913 crop remained on farms March 1, 1914 compared with 156,483,000 bushels, or 21.2 per cent of the 1912 crop remaining in 1913, 122,025,000 bushels, or 19.6 per cent of the 1911 crop in 1912; and 162,705,000 bushels, or 25.6 per cent of the 1910 crop in 1911.

About 53.9 per cent. of the 1913 crop will be shipped out of the counties where grown, against 61.6 per cent of the 1912 crop so shipped, 56.1 per cent of the 1911 crop sos shipped; and 55.6 per cent. of the 1910 crop so shipped.

Corn: About 866,392,000 bushels or 35.4 per cent. of the 1913 crop remained on farms, March 1, 1914, compared with 1,289,655,000 bushels, or 41.3 per cent of the 1912 crop in 1913; 884,069,000 bushels, or 39 .4per cent of the 1911 crop in 1912; and 1,165,373,000 bushels, or 40.4 per cent. of the 1910 crop in 1911.

About 17.2 per cent of the 1913 crop will be shipped out of the counties where grown, against 21.8 per cent of the 1912 crop so shipped; 20.5 per cent of the 1911 crop so shipped, and 22.9 per cent of the 1910 crop so shipped.

The proportion of the 1913 crop which is merchantable is about 80.1 per cent, compared with 85.0 per cent of the 1912 crop, 80.1 per cent of the 1911 crop, and 86.4 per cent of the 1910 crop.

Oats—About 416,476,000 bushels or 37.4 per cent of the 1913 crop remained on farms, March 1, 1914, compared with 604,216,000 bushels, or 42.6 per cent of the 1912 crop in 1913; 289,988,000 bushels, or 31.4 per cent. of the 1911 crop, in 1912; and 442,665,000 bushels, of 37.3 per cent. of the 1910 crop, in 1911.

About 26.5 per cent of the 1913 crop will be shipped out of the counties where grown, [illegible]

PRIMARY MOVEMENT

[illegible]

LIVERPOOL GRAIN MARKET

[illegible]

NEW ORLEANS EXPORTS.

[illegible]

NEW YORK COFFEE MARKET

(By Associated Press.)

NEW YORK, March 7.—[illegible] active as prices eased off and which may nave been inspired by the continued heavy novement.

The close was steady but 10 to 12 net lower. Sales 16,000. March, 8.58; May, 8.74; July, 8.93; September, 9.09; October, 9.15; December, 9.24; January, 9.27.

Spot nominal; Rio, 7s 9s; Santos, 4s 11¾. Mild dull; Cordova, 13@16½, nominal.

Havre ¼ franc lower. Hamburg ¼@½ pfg. lower. Rio unchanged. Rio exchange on London 1-32 lower. Brazilian port receipts 19,000; Jundiahy 9,000. Santos spots unchanged; futures opened unchanged to 25 lower.

The Leading Lady

All the farm's a stage and the hen just now is the star; she is laying the foundation of future poultry profits.

Pratts Poultry Regulator

25c, 50c, 60c, $1.00; 25 lb. pail $2.50

gives health and thereby increases the number of fertile eggs. Result—more and sturdier chicks.

Pratts Baby Chick Food

25c, 50c and $1.00

is the greatest chick saver known.

Refuse substitutes; insist on Pratts.

Satisfaction Guaranteed or Money Back

Get Pratts 160 page Poultry Book

226

H. G. Hastings & Company

Bell Phones: Main 2568; Main 3962; Atlanta 2568

16 West Mitchell Street.

Wheat Declined on Belief That Farm Reserves Would be Large

Wheat Was Pressced on the Selling Side Nearly All Day Expecting Government Estimate to Show Comforting Surplus

(By Associated Press.)

CHICAGO, March 7.—Unwarranted belief that the government figures on farm reserves would be much over the average had a good deal to do today with depressing wheat. The close was ¼ to ⅛c under last night. The Washington report having arrived too late to be a help to prices. Corn finished a sixteenth to ¼@⅜c down, oats off ⅛ to ⅛@¼ and provisions unchanged to 5@7½c up.

Wheat was pressed on the selling side nearly all day because bear leaders expected the federal estimates of farm reserves to show a comfortable surplus. It was not until almost the end of the session that evening up for the week-end offset to some extent the heaviness in the pit and made the tone relatively firm.

Cables, weather and crop report all favored the bears. In addition the hope of renewed call for trans-Atlantic shipments turned out to have no good basis and there were predictions that the largest acreage in history would soon be planted in the northwest. The soil throughout the entire spring wheat region was said to be in the best condition ever known at this time of the year.

As corn, as in wheat, bearish guesses went wrong by overestimates of the kovernment total on farm reserves. Besides, cash buyers were out of the market on account of railroad tracks and elevators here being glutted with corn, as a result of the continued failure of any material improvement in shipping demand.

Reserves of oats proved much heavier than looked for. As was the case in regard to other grain, however, the official figures were not available in time to be an influence. Accordingly prices for oats were dominated by the action of corn.

Scarcity of hogs today at the western centers and forecasts of a diminished supply next week made the provisions market firm. There was considerable speculative buying including some by-packers.

CHICAGO QUOTATIONS

	Open.	High.	Low.	Close.	Prev. Close.
WHEAT—					
May	93@93	93⅛	92½	92¾	93⅛
July	88@87⅞	88	87⅝	87⅝	88⅛
CORN—					
May	67	67	66½	66⅝	67
July	66@66	66¼	65⅞	66	66⅛
September	65	65⅛	64⅞	65⅛	65
OATS—					
May	40⅛@40⅛	40¼	39⅞	40	40
July	40	40	49¾	39⅞	40
PORK—					
May	21.67	21.70	21.60	21.65	21.62
July	21.75	21.75	21.67	21.70	21.70
LARD—					
May	10.85	10.87	10.82	10.87	10.80
July	11.05	11.07	11.02	11.07	11.00
SIDES—					
May	11.55	11.60	11.52	11.57	11.55
July	11.67	11.70	11.62	11.67	11.65

RECEIPTS IN CHICAGO

	Today	Estimated Tomorrow
Wheat, cars	51	39
Corn, cars	304	288
Oats, cars	170	170
Hogs, head	7,000	38,000

ST. LOUIS CASH QUOTATIONS

(By Associated Press.)

ST. LOUIS, March 7.—Following were the cash quotations on grain and the previous close:

	Close.	Prev. Close.
WHEAT—		
No. 2 red	94 @95	94 @95
No. 2 hard	90½@94	90½@94
CORN—		
No. 2	66	66
No. 2 white	68 @68⅛	68 @68⅛
OATS—		
No. 2	39 @39⅛	39½
No. 2 white	40½@41	41

ST. LOUIS CLOSE QUOTATIONS.

ST. LOUIS, March 7.—Wheat—May 91⅝c; July 85⅛¾85¼c.

Corn—May 67⅞@68c; July 65½c.

Oats—May 39⅞@40c; July 39¾c.

Lead—$3.90.

Spelter—$5.15¾5.17½.

Poultry—Unchanged.

Butter and eggs, unchanged.

Flour dull.

Hay steady.

Receipts—Flour 10,000; wheat 64,000; corn, 53,000; oats, 60,000.

Shipments—Flour 16,000; wheat 47,000; corn 47,000; oats, 51,000

CINCINNATI QUOTATIONS.

CINCINNATI, March 7.—Wheat, easier; No. 2 red 98½@99½c.

Atlanta Live Stock

(By W. H. White, Jr., of the White Provision Company.)

Good to choice steers, 1,000 to 1,200 pounds, $6.50 to $7.00.

Food steers, 800 to 1,000 pounds, $6.25 to $6.75.

Medium to good steers, 700 to 850 pounds, $5.50 to $6.25.

Good to choice beef cows, 800 to 900 pounds, $5.50 to $6.00.

Medium to good cows, 700 to 800 pounds, $5.00 to $5.50.

Good to choice heifers, 750 to 850 pounds, $5.25 to $6.00.

Medium to good heifers, 650 to 750 pounds, $4.50 to $5.50.

The above represents ruling prices of good quality beef cattle. Inferior grades and dairy types selling lower.

Medium to common steers, if fat, 800 to 900 pounds, $5.25 to $6,25.

Mixed to common cows, if fat, 700 to 800 pounds, $54.50 to $5.25.

Mixed common, $3.25 to $4.25.

Good butcher bulls, $4.00 to $4.50.

Prime hogs, 160 to 200 pounds, $8.60 to $8 80.

Good butcher hogs, 140 to 160 pounds, $8.50 to $8.60.

Good butcher pigs, 100 to 140 pounds, $8.25 to $8.50.

Light pigs, 80 to 100 pounds, $8.00 to $8.25.

Heavy and rough hogs, 200 to 300 pounds, $7.75 to $8.50.

Above quotations apply to corn-fed hogs. Mast and peanut fattened 1½ to 2c under.

Cattle receipts light, market strong and higher. Better grades have sold this week at extreme prices. A. J. Evans, of Fort Valley, was in with a load of Tennessee fed steers, averaging about 1,000 pounds, which topped the market. These were fair quality and in good flesh. Several mixed loads of fair butcher stuff met with ready demand at prevailing prices.

Hogs receipts lighter. Market active and strong.

LIVE STOCK BY WIRE.

CHICAGO, March 7.—Hogs, receipts 7,000, strong; bulk of sales 8.50@8.65; light 8.40@8.65; mixed 8.40@8.70; heavy 8.25@8.67½, rough 8.26@8.40; pigs 6.75@8.25.

Cattle receipts 200; steady; beeves 7.20@9.95; Texas steers 7.10@8.10; stockers and feeders 5.50@8.15; cows and heifers 3.65@8.55; calves 7.50@10.85.

Sheep receipts 1,500; weak; native 4.85@6.25; yearlings 5.85@7.00; lambs native 6.75@7.65.

KANSAS CITY, March 7.—Hogs—Receipts [illegible]

KANSAS CITY CLOSE QUOTATIONS.

[illegible]

CHICAGO CASH QUOTATIONS.

[illegible]

A Financial Gibraltar

IN CONSIDERING THE SELECTION of a bank in which to deposit your funds, which would best serve your interests and afford you perfect protection for your deposit, it may be to your interest to carefully investigate the strength, facilities and management of the ATLANTA NATIONAL BANK, and learn what a towering monument of fortitude is this old-established institution.

Your account is respectfully solicited.

Atlanta National Bank

Capital and Surplus . . $2,000,000.00

Resources, Over . . . $10,000,000.00

JOEL HUNTER & CO., Atlanta

Certified Public Accountants

JAY, BOND & CO.

COTTON MERCHANTS.

Members New York Cotton Exchange, New Orleans Cotton Exchange

Associated Members Liverpool Cotton Association

56 BEAVERS STREET, NEW YORK.

Orders solicited for purchase or sale of cotton for future delivery. Liberal advance made in spot cotton for delivery Correspondence invited.

STRAIGHT Order FULTON by Mail UNEQUALED

Kentucky's Great Whiskey

2.50 For One Gallon

Express Paid to all Wet and Dry Towns

1 Gallon for $2.50 2 for $5. or 3 for $7.50 choice of Rye, Bourbon or Corn Fulton Straight Whiskey highest medicinal fully matured, in Myers patent 1 gallon demijohns. To prove Fulton is best you need

send no money

We ship on 30 day's credit, if you have your merchant or bank write us guaranteeing account. No C.O.D. Full Quart Bottles of Rye, Bourbon or Corn are expressed prepaid in plain boxes, either 4 for $3., 8 for $6. or 12 for $9. FREE—4 miniature bottles of Selected Fulton with every 2 gallon order, 6 with 3 gallon orders, accompanied by cash. If not satisfied with whiskey return; and, if paid for, all your money will be refunded by first mail.

Express Prepaid

Address MYERS & COMPANY, Warehouse No. 145 COVINGTON KY.

Sole Owners U.S. Reg. Dist'y No.22, 6th Dist., Ky. Orders from Mont., Wyo., Colo., N. Mex., and West thereof, must call for either 20 full quart bottles, 6 gallons in demijohns, or a cask, for $15, by prepaid freight. Write for express terms

Write for our book, A Fair Customer, and price list sealed.

WHO IS YOUR CHOICE?

Whom Do You Favor as a Recipient of One of the Big Easter Gifts in The Journal's $10,000.00 Gift Distribution?

YOUR VOTE MAY DECIDE

The Winner of the $1,000 IN GOLD or a $1,050 Automobile---Show Your Good Will by Helping Some One---Remember The Golden Rule

THE VOTING SCORE---UP TO SUNDAY, MARCH 8

DIVISION 1.

Mrs. Lillian Aderhold, 147 W. Mitchell St. 3,962
A. Almond, 43 White St., city 1,046
C. Ayers, 79 Stonewall St., city 1,034
Mrs. W. J. Campbell, 2 Joe Johnson Ave. 1,200
L. D. Cleaker, 26 Langhorne St., city.... 9,450
F. A. Huff, 37 Whitehall St. 1,800
Rev. L. W. Collins, 706 South Gordon St. 1,200
R. F. Denham, 15 Wellborn St., city.... 5,630
Walter H. Ezzard, 13 Gray St. 1,053
Mrs. H. C. McDonald, 62 Walker St.... 1,014
Roy F. Martin, 151 Davis St.... 1,200
Mrs. S. F. Pittard, 101 Stonewall St.... 3,846
Sam Shull, 3 Vert Place 1,000
Mrs. Willie Stewart, 13 Leonard St.... 1,200
Walter C. Taylor, 394 South Forsyth St. 3,200

DIVISION 2.

Mrs. J. M. Adamson, 54 Hendrix Ave.... 1,200
Miss Carolyn Berry, 854 Whitehall St.... 3,248
T. J. Clark, 159 Central Ave. 1,200
Mrs. Clara Cooper, 40 Lesser St. 1,200
William Harlaub, 66 Avon Ave. 2,200
W. Whitney Hubner, 57 Catherine St.... 1,068
Mrs. F. B. Lindorme, 295 Ellsworth Ave. 1,200
Miss Florence Loarers, 496 Ormond St.... 1,200
W. M. McWilliams, 487 Capitol Ave.... 2,314
M. B. Owen, 95 Trinity Ave. 1,000
Mrs. M. H. Osburn, 17 Empress Ave.... 1,200
E. A. L. Phelps, 89 Capitol Ave. 1,800
Miss Nellie Reams, 62 Hood Ave. 1,000
W. V. Sloan, 229 South Pryor St. 1,200
Mrs. J. A. Smith, 150 Dill St. 9,212
Mrs. M. Stallings, 92 Ormond St.... 1,028
Mrs. E. M. Wise, 407 Capitol Ave. 1,018
Miss Alice White, 386 Windsor St.... 1,200
Mrs. R. G. Williams, 82 W. Fraser St.... 2,230
Geo. F. Ransom, 84 Garibaldi St.... 1,000
Mrs. F. S. Murphy, 202 Whitehall St.... 4,445
Miss Lessie Hartley, 58 Windsor St.... 1,000

DIVISION 3.

Miss Eula Barrett, 548 St. Charles Ave.... 1,200
J. B. Everett, 048 North Boulevard.... 4,014
Miss Louise Kendrick, 402 DeKalb Ave.... 1,000
J. Kohn, 585 Highland Ave. 1,000
J. S. Law, 262 Ponce de Leon Ave.... 2,620
Paul McClaustin, 152 North Jackson St.... 1,200
Mrs. J. S. Milton, 10 Lucy St.... 1,200
Miss Rosa Kelly, 83 Carroll St.... 1,000
A. C. Peek, 31 McLendon Ave. 1,200
Mrs. R. M. Parquette, 107 Euclid Ave.... 1,000
Mrs. G. H. Porter, 667 North Boulevard 3,702

DIVISION 4.

W. E. Andrews, 108 Park Ave.... 3,786
H. C. Emory, 167 Logan St.... 1,000
J. W. Hennagan, 323 Ponce de Leon Ave.... 1,000
C. P. Smith, 18 McDonald St.... 1,000
J. D. Stephens, 140 Glenwood Ave.... 1,000

DIVISION 5.

E. M. Barrett, 290 Boulevard Ave.... 1,200
Mrs. J. T. Collier, 36 Girard St.... 2,480
A. C. Cooper, 242 James Jackson Ave.... 1,000
Miss Pearl Cowan, 24 English Ave.... 2,318
C. G. Dempsey, 103 Chestnut St.... 3,372
Mrs. O. J. Dorsett, 7 Dawson St.... 1,000
Mrs. F. Hubter 83 Bellwood Ave.... 1,200
Rev. Noah Hutchins, 72 Circle St.... 1,000
W. A. Johnson, 82 Ponders St.... 1,200
Mrs. E. M. Jones, 185 State St.... 1,000
R. J. Martin, 207 Fox St.... 1,000
Miss Lou Ada Whitley, 122 Jones Ave.... 2,200
J. W. Anderson, 377 West Tenth St.... 1,500

DIVISION 6.

Norman Hackett, Hotel Winecoff 2,000
J. H. Abbott, No. 8 Engine House, city.. 2,000
Knox Brandon, 14 Williams St.... 1,000
W. F. Dykes, 552 Spring St.... 3,000
Miss Leslie Kate Hodge, 25 Forrest Ave. 1,000
Mrs. D. Houson, 143 Marietta St.... 2,008
H. A. Hollis, 75 Fairlie St.... 1,000
Mrs. Selma Lewis, 261 Courtland St.... 1,200
John H. Thompson, 66 Walton St.... 1,050
Mrs. E. W. Pate, 102 E. Pine St.... 1,000
Mrs. F. McInet, 7 Hayden St.... 1,872
Miss Julia Mathews, 63 East Ellis St.... 1,200
Miss Lucia Pate, 102 East Pine St.... 1,000
Mrs. S. J. Purtell, Majestic Hotel.... 3,700
Miss Emma L. Whitmire, Hotel Winecoff 1,500
George Winters, 136 Mills St.... 3,000
Mrs. Albert Wisner, 101 Ormond St.... 1,000
C. E. Barber, 81 E. Harris St.... 1,200
R. V. Forsyth, 134 Forrest Ave.... 1,000
Dr. Theo. Toepel, 929 Candler Bldg.... 2,000

DIVISION 7.

Mrs. George Brown, 36 W. Fourteenth St.. 3,000
R. E. Lee Cone, 72 Westminster Drive... 2,500

DIVISION 8.

J. T. Wallace, Center Hill 1,146
Mrs. Ida Rhodes, 19 Josephine St.... 1,000
Miss Alice Dozier, 351 Gordon St.... 5,080
Miss Velma Bachelor, Eagan, Ga.... 3,828
Miss Minnie Burton, Chattahoochee, Ga.... 1,200
Miss Dora Colbert, Park, Ga.... 3,771
R. D. Hawkins, Hapeville 1,200
Mrs. M. J. Howard, College Park, Ga.... 1,200
Rev. T. T. G. Linkous, East Point, Ga.... 2,200
Sgt. Mel. J. P. Morrison, Fort McPherson.... 1,800
H. W. Mitchell, College Park, Ga.... 1,000
Albert Murphy, Colonial Hills, city.... 1,200
Miss Agnes Oliver, Box 235, East Point. 1,200

DIVISION 9.

Morgan R. Akins, Statesboro, Ga.... 1,000
Henry Austin, Cochran, Ga.... 2,720
Rev. J. W. Bagby, Fitzgerald, Ga.... 1,000
Miss Louise Bright, Dublin, Ga.... 1,200
J. T. Buff, R. No. 2, Abbeville, Ga.... 1,000
Miss Emmie Carnes, Roberta, Ga.... 1,050
Miss Lucy Chambles, Plains, Ga.... 1,000
Miss Melva Clarke, Americus, Ga.... 2,822
Emory Clay Dykes, Brunswick, Ga.... 1,100
Wilborn Epps, Pitts, Ga.... 1,800
Miss Mary Hawkins, Americus, Ga.... 1,242
Miss Hattie King, Abbeville, Ga.... 1,200
Miss Lulu Lickland, Vienna, Ga.... 2,253
Miss Inez Lipsey, Dublin, Ga.... 1,200
Miss Myrtle Lomax, Jeffersonville, Ga.... 1,400
Mrs. Jodie Love, Leesburg, Ga.... 2,634
Mrs. W. C. Phillips, Marshallville, Ga.... 1,500
Mrs. Nora Rountree, Fort Valley, Ga.... 1,972
Miss Myrtle Smith, Vienna, Ga.... 2,284
Mrs. F. Thomas, Dublin, Ga.... 1,700
Mrs. W. J. Webster, Cordele, Ga.... 2,766
Mrs. B. B. West, Smithville, Ga.... 3,326
H. J. Williams, Lindilla, Ga.... 1,200
R. N. Woodall, Cleland 1,900
George W. Wooten, Vienna, Ga.... 1,050
M. H. Cox, Waynesboro, Ga.... 1,000
Miss Beasle Davis, Moran, Ga.... 1,000
Miss Clyde Kent, Butler, Ga.... 1,000
W. G. Spright, Columbus, Ga.... 1,000
Miss Ethel Williams, Ty Ty, Ga.... 1,200
Mrs. W. T. Huckaby, Arabi, Ga.... 1,110
Miss Eliza Knight, Milan, Ga.... 1,000
G. H. Black, Richland, Ga.... 1,200
Miss Hattie Parker, Ga.... 1,000
Miss Sallie Watson, Pitts, Ga.... 1,300
Miss Mary Jones, Nonte, Ga.... 1,700
J. T. Rodgers, Adrian, Ga.... 1,100
Miss Bertie Miller, Acron, Ga.... 1,200
Mrs. Esther Smooks, Clyo, Ga.... 1,200
R. B. Moorriff, Bellville, Ga.... 1,200
Miss Emmie Bohannon, Finlayson, Ga.... 1,200
Miss Mary E. Dozier, Dublin, Ga.... 1,000
Rudolph Embry, Eliza, Ga.... 1,200
Miss Bellwood Evans, Hampton, Ga.... 1,200
Miss Clara Simmons, Knoxville, Ga.... 1,500
Holley R. Moore, R. R. 5, Cordele, Ga.... 1,000

DIVISION 10.

W. T. Atkinson, Pelham, Ga.... 1,006
Miss Lucille Bourton, Pelham, Ga.... 1,200
J. R. Chambers, Colquitt, Ga.... 1,200
Miss Eleanor Donnelly, Cairo, Ga.... 1,200
J. W. Gardner, Fort Gaines, Ga.... 1,000
Mrs. J. B. Girardeau, Whigham, Ga.... 2,644
John W. Hood, Colquitt, Ga.... 1,200
Mrs. J. L. Hamlin, Alapaha, Ga.... 1,108
Mrs. R. L. Howell, Adel, Ga.... 1,000
Miss Clyde Henry, Decorn, Ga.... 1,200
Rev. O. L. Jones, Blakely, Ga.... 1,200
Miss Ruth Lindsay, Ashburn, Ga.... 1,200
Miss Laverle Mayo, Colquitt, Ga.... 1,242
Miss Hattie Neal, Cairo, Ga.... 1,000
Miss Mattie Madige, Cairo, Ga.... 1,100
Miss Janie Parrish, Sparks, Ga.... 1,000
Miss Bessie Rogers, Albany, Ga.... 1,200
Miss Bessie Tullis, Doerun, Ga.... 1,072
Miss Kathryn Wiser, Quitman, Ga.... 2,500
Wylie Robinson, Iron City, Ga.... 1,000
J. W. Miller, Moultrie, Ga.... 1,200
W. R. Musselwhite, Route 1, Box 66, Sale City, Ga.... 1,200
Mark Lytle, Route 1, Box 5, Dawson, Ga. 1,000

DIVISION 11.

Mrs. A. B. Anderson, Rossville.... 1,200
Miss Ethel Chapman, Tasewell.... 1,000
Paul Chapman, Manchester 1,000
Rev. S. D. Cremeen, Newnan.... 3,720
J. T. Burson, Rooprille 1,200
Leonard Steed, Talbotton 1,200
Miss Clara Brock, Jefferson 1,000
Miss A. N. Bass, Manchester 1,000
Frank Fielder, Villa Rica.... 3,804
Miss Mamie Freeman, Greenville 2,402
Miss Willie B. Haisty, Bullochville 1,000
Den Hill McLeod, Villa Rica.... 1,200
Rev. A. N. Morris, Manchester.... 1,700
Rev. J. J. Orford, Carrollton.... 1,000
G. C. Persons, Doyle.... 1,500
Carl Sanford, Concord 1,000
Mrs. Herbert Stuckey, LaGrange 2,018
Mrs. Helen Williams, Villa Rica.... 1,544
Mrs. Lula Zachry, Carrollton 1,052
Miss Mattie R. Kelley, Newnan.... 1,000
Miss Willie Frederick, Hogansville 1,200
Miss Agnes Oliver, Box 235, East Point. 1,200

DIVISION 12.

Mrs. H. H. Sumney, Stone Mountain.... 1,200
J. H. Smith, Stone Mountain 1,000
E. R. Terrell, Decatur 1,500
Miss Marjorie Ray, Kirkwood 1,000
Miss Mamie Archer, Jonesboro 1,400
J. P. Butler, Cowpens 3,064
Miss Genie Camp, Douglasville 1,200
Mrs. Fannie Crowell, Fairburn 1,000
Miss Ruby Cole, Porterdale 1,026
Miss Minnie Hill, Felhan.... 1,200
J. O. Gilbert, Palmetto 1,200
W. Hobby, Jr., Ashburn 1,000
Mrs. J. C. Hutchinson, Norwick 1,200
T. W. McCourt, Doerun 1,200
Miss Mae Hopkins, Cleveland 1,202
Lamar McCrary, Thomasville 1,500
Mrs. Sue R. Hanson, Ashburn 1,000
Mrs. Delia Kelley, Hartsfield 1,002
James Fortson, Fortson 1,000
Joseph Cuan, Tifton 1,000
W. H. Williams, Helge 1,200
Mrs. H. F. Cannon, Pendergrass 1,200
W. A. Hollis, Social Circle 1,000
Miss Alice Woodfell, Colquitt 1,000
Miss Michael Humphrey, Edison 1,000
Miss Ellie Lunsdonsville 1,000
Miss Nora Phillips, Donaldsonville.... 1,200
J. C. Moore, Milledgeville 1,100
J. L. Jay, Shellman 1,000
Paul Bowden, Social Circle 1,000
L. L. Flower, Covington 1,200
R. N. Rich, Bowdon 1,400
R. F. Gillan, Stone Mountain, Ga.... 2,000
Mrs. Sudie Knight, Social Circle, Ga.... 1,994
R. B. Milner, Covington, Ga.... 2,298
W. C. Hutchins, Ga.... 1,028
Sam Parks, Palmetto, Ga.... 1,250
Miss Bessie Gilbreth, Ga.... 1,000
C. W. Smith, Mansfield, Ga.... 1,028
Miss Adelle Bourton, Lithonia, Ga.... 1,227
J. W. Webb, Lithonia, Ga.... 1,000
J. P. Cook, Red Oak, Ga.... 1,000
Ralph Briscoe, Hampton, Ga.... 1,000

DIVISION 13.

Miss M. M. Arnold, Indian Spring 1,200
Willis Moore, Commerce, Ga.... 150
Beasle Gray Holmes, Barnesville 1,400
Miss Fred Austin, Kirkwood 1,034
Miss Sue Bristoe, Hinton, Ga.... 5,000
Bryant Conner, Griffin, Ga.... 1,020
Earl Gardner, Milan, Ga.... 1,000
Miss Mary Handy, Fayetteville, Ga.... 1,000
Miss Cornelia Hutcher, Ga.... 1,200
Wade Rhodes, Forsyth, Ga.... 2,794
W. O. Sharp, Thelma, Ga.... 1,201
Mrs. P. M. Stewart, Gray Ga.... 1,000
Mr. Hudson Turner, McDonough, Ga.... 1,000
Miss A. Walden, R. F. D. No. 1, Stockbridge 1,000
Miss B. Wentzell, McDonough, Ga.... 1,200
Mrs. Ida Cleveland, Bullochville, Ga.... 1,000
Miss Flora Lester, Yatesville, Ga.... 1,000
Miss Lowell Mitchell, Route 2, Griffin, Ga. 1,200
Rosa Byars, Forsyth, Ga.... 1,200
C. B. Bailey, Rock, Ga.... 1,000
W. H. Williams, McDonough, Ga.... 1,200

DIVISION 14.

Rev. G. E. Benedict, Cedartown, Ga.... 1,500
Miss Dovie Bookout, Powder Springs 2,088
W. V. Burnett, Bonnie, Ga.... 1,000
Miss Grace H. Cox, Kenneaw, Ga.... 1,000
Jno. F. Davidson, Cass Station, Ga.... 1,012
Willie Davis, Austell, Ga.... 1,468
Robert Elliott, 305 Broad St., Rome, Ga. 503
Mrs. S. S. Evans, Cedartown, Ga.... 4,434
A. M. Fisher, Ashburn, Ga.... 1,000
Dr. J. T. Grisser, Cedartown, Ga.... 1,000
Glover Hennon, R. No. 10, Rome, Ga.... 1,500
Rev. J. T. Holmes, Tallapoosa, Ga.... 1,500
Miss Ida Hubbard, Emerson, Ga.... 1,678
Mrs. H. H. Hughes, Oakhurst, Ga.... 3,344
Miss E. Lipham, Rockmart, Ga.... 1,200
O. M. Mincey, Adairsville, Ga.... 1,200
Mrs. Eva Watkins, Adairsville, Ga.... 1,000
Miss Alva Gallower, Rockmart 1,000
G. S. Dodd, Smyrna, Ga.... 1,000
J. S. Roberts, Bien, Ga.... 1,000
Lat Lyon, Roswell, Ga.... 2,210
Miss Anna McCrary, Emerson, Ga.... 1,000
M. W. Murdock, Marietta, Ga.... 1,000
C. A. Pittman, Austell, Ga.... 1,000
Miss Mamie Lewis Tyner, Acworth, Ga.... 1,200
Rev. W. S. West, Tallapoosa, Ga.... 1,000
J. K. Burks, R. 2, Box 32, Spring Place 1,200
J. S. Rogers, Dallas, Ga.... 1,200
Miss Floy Poole, R. F. D. 4, Marietta, Ga. 1,202
T. G. Roberts, R. F. D. 2, Menlo, Ga.... 1,000
Clara Moore, R. S. Box 45, Rome Ga.... 1,200
C. R. Cheatam, Roswell, Ga.... 1,000
N. L. Payne, Powder Springs, Ga.... 1,000
Mr. Z. R. Pickard, R. F. D. 1, Box 137, Adairsville, Ga.... 1,200
Mrs. Mattie Ellis, R. F. D. 1, Box 84, Roswell, Ga.... 1,000
Elizabeth Arnett, Dalton, Ga.... 1,200
Wm. H. Caylor, Bristow, Ga.... 1,000

DIVISION 15.

Frank Barnwell, Washington Ga.... 1,000
Mrs. D. J. Burns, Hazlehurst, Ga.... 2,188
Col. D. T. Davis, Lavonia, Ga.... 1,000
D. T. Dickerson, Washington 1,000
Prof. T. N. Gaines, Winterville, Ga.... 1,200
Miss Lucile Gaines, Hillsboro, Ga.... 1,200
Prof. A. J. McClure, High Shoals, Ga.... 1,200
Miss Caroline Haggitty, Rutledge, Ga.... 1,200
Miss Evelyn Settle, Carlton, Ga.... 1,000
J. P. White, Bowersville, Ga.... 1,000
W. L. Nelson, Comer, Ga.... 1,172
Marion Stovall, Madison, Ga.... 1,338
Rev. D. M. Sullens, Comer, Ga.... 2,000
Miss Nina Thornton, Hartwell, Ga.... 1,000
J. N. Norman, Bowersville, Ga.... 1,200
Miss Dora Wilburn, Monticello, Ga.... 1,500
Clary Matthews, Colbert, Ga.... 1,000
S. R. Seegars, Bowman, Ga.... 1,000
R. J. Sullivan, Danielsville, Ga.... 1,000
S. F. Kenney, Jr., R. 2, Athens, Ga.... 1,000
J. J. Johnson, Hull, Ga.... 1,200
A. D. Stroud, Bogart, Ga.... 1,002
Mr. F. C. Vason, Lexington, Ga.... 1,000
David Addison, Mize, Ga.... 1,200

DIVISION 16.

Mrs. J. I. Allison, Tocoa, Ga.... 2,000
Miss L. M. Ayers, Toccoa, Ga.... 1,000
Mrs. T. Bowers, Fairmount Rout, Ga.... 1,000
W. J. Hawkins, Duluth, Ga.... 1,000
W. T. Hall, Cornelia, Ga.... 2,428
C. O. Ingram, Clarkesville, Ga.... 1,002
W. D. Green, Hoschton, Ga.... 1,000
Vernel H. Cannup, Cannupsville, Ga.... 1,170
Mrs. C. Hardman, Commerce, Ga.... 1,200
Fred D. Hayes, Ga.... 1,058
J. H. Kimsey Jr., Demorest, Ga.... 1,000
Miss Gladys Kimbrough, Ga.... 1,000
Miss Octavia Hunter, care Brenau college, Gainesville, Ga.... 3,282
P. W. Kennemur, Tate, Ga.... 1,200
Rev. Frank Lathem, Ga.... 1,000
G. D. McGinnis, R. F. D., Commerce, Ga. 1,000
R. J. Smith, Demorest, Ga.... 1,000
Mrs. W. G. Sharp, Maysville, Ga.... 2,164
Miss Fay Stanton, Tallassee, Ala.... 4,598
H. B. Smith, Dahlonega, Ga.... 1,000
W. W. Smith, Demorest, Ga.... 1,000
W. R. Stroud, Hiawassee, Ga.... 2,212
J. L. Thompson, Rte. 3, New Holland, Ga. 3,616
Arnold Wilson, Mineral Bluff, Ga.... 1,000
Mrs. L. W. Adams, Ty Ty, Ga.... 1,000
Lovelady J. Glenn, Ball Ground, Ga.... 1,000
J. F. Fuller, R. No. 1, Box 26, Blairsville, Ga.... 1,002
Miss Mary Sadie Isbell, Toccoa, Ga.... 1,000
R. C. Stroud, Hiawassee, Ga.... 1,000
Fifi Thompson, Gainesville, Ga.... 1,000
Miss Lina Brown, Jefferson, Ga.... 1,000
Thomas Collins, Chenutee, Ga.... 1,000
Tyson Kemp, Gainesville, Ga.... 1,000
Gus Heard, R. 8, Cumming, Ga.... 1,000
Seaborn Allgood, Clarkesville, Ga.... 1,000
Mrs. O. S. Holcomb, Lawrenceville, Ga.... 1,200
J. C. Carey, R. 4, Gainesville, Ga.... 1,122
John Roberts, Malone, Ga.... 1,000
Mr. S. J. Wilson, Gainesville, Ga.... 1,000
Miss Lizzie McKinnon, Demorest, Ga.... 1,200
Rev. L. M. Mowen, R. F. D. Route 1, Hiawassee, Ga.... 1,500
Frank Loyd, Hiawassee, Ga.... 1,200

DIVISION 17.

Jack Barnett, Sharon, Ga.... 1,210
Miss Emma Bell, Lawrenceville, Ga.... 1,000
Pat N. Cheney, Jr., Valdosta, Ga.... 1,000
Mrs. Julia E. Curry, Harlem, Ga.... 1,000
W. A. H. Davis, Douglas, Ga.... 1,682
Mrs. Ira B. Dorsey, Tennille, Ga.... 2,984
J. Dewey Beauchamp, Chamblee, Ga.... 1,200
J. L. Cooper, Gainesville, Ga.... 1,000
Solomon Meeks, Soperton, Ga.... 1,000
H. B. Swinson, Milan, Ga.... 1,000
Rev. J. T. Taylor, Norman, Ga.... 1,000
Miss Pearl Parkerson, Eastman, Ga.... 1,200
Miss Lula Patrick, Quitman, Ga.... 1,000
M. P. Long, Bartow, Ga.... 2,000
Mrs. Julia E. Floyd, Yonker, Ga.... 1,200
Miss Ruby Gresham, Thomson, Ga.... 8,436
Miss Ruth Hodges, Jr., Thomson, Ga.... 1,200
Miss Francis Root, Wadley, Ga.... 2,930
Miss Ruth Leggett, Chauncey, Ga.... 1,000
Miss Annie Lone, Camak, Ga.... 2,846
Miss Ina Pafford, Quitman, Ga.... 1,702
W. M. Sanders, Route 2, Helena, Ga.... 2,214
J. G. Smith, Norwood, Ga.... 1,000
Miss Eleanor Wagner, Quitman, Ga.... 1,000
C. Ross Wall, Bonneville, Ga.... 1,000
Miss Callie Belle Wheeler, Eastman, Ga.... 1,016
Miss Doris Wiley, Waycross, Ga.... 1,200
Rev. G. A. Williams, 1638 Walton Way Augusta, Ga.... 1,000
Mr. J. M. Withrow, Odom, Ga.... 1,000
B. L. Yawn, Milan, Ga.... 1,012
L. R. Huff, Warrenton, Ga.... 1,000
Homer Ramage, Chester, Ga.... 1,000
Mrs. W. J. Whitehead, Swinton, Ga.... 1,000
O. L. Rawlins, R. F. D. 1, Cobbville, Ga. 1,000
Mrs. A. A. Pomeroy, Ga.... 1,800
J. H. Simmons, Erick, Ga.... 1,000
D. Spivey, Odom, Ga.... 1,000
Frank Daniel, Eastman, Ga.... 1,202
Miss Nellie Williams, Plainfield, Ga.... 1,000
Miss Eva Scott, Quitman, Ga.... 1,000
Geo. Phillips, Jr., R. R. 1, Douglas, Ga. 1,200

DIVISION 18.

Mrs. L. H. Alford, Jr., 812 S. McDonough street, Montgomery, Ala.... 1,000
S. V. Allen, Route 1, Abanda, Ala.... 1,000
Miss Ethel Blackman, Sanford street, Eufaula, Ala.... 1,200
G. S. Blantan, Sheffield, Ala.... 1,000
Mrs. E. P. Bowden, Jacksonville, Ala.... 1,052
J. M. Bracken, Webb, Ala.... 1,000
Gabriel A. Carroll, Route 6, Oxark, Ala.... 1,000
Miss Edwards, Huntsville, Ala.... 1,200
S. C. Godbold, Auburn, Ala.... 1,046
Aubrey Griffin, Evergreen, Ala.... 1,000
Ester Groover, Lanett, Ala.... 3,758
Rose Hawkins, Route 2, Box 42, Montgomery, Ala.... 1,000
Julius Johnson, county, postoffice Box 46, Scotts Station, Ala.... 1,200
Mrs. Mattie Lunsdon, Route 1, Luverne, Ala.... 1,000
R. N. Last, R. F. D. No. 2, 221 B. Brewton, Ala.... 1,000
Mrs. W. H. Martin, Owasso, Ala.... 1,158
Lula Moore, R. 3, LaFayette, Ala.... 1,000
Joe Moss, Route 2, Black, Ala.... 1,000
Miss Pearl Newton, Route 2, Box 42, Montgomery, Ala.... 1,000
Julius Johnson, county, postoffice Box 46, Scotts Station, Ala.... 1,200
Mrs. Mattie Lunsdon, Route 1, Luverne, Ala.... 1,000
R. N. Last, R. F. D. No. 2, 221 B. Brewton, Ala.... 1,000
Mrs. W. H. Martin, Owasso, Ala.... 1,158
Lula Moore, R. 3, LaFayette, Ala.... 1,000
Joe Moss, Route 2, Black, Ala.... 1,000
Miss Pearl Newton, Route 2, Box 42, Montgomery, Ala.... 1,000
L. Shapiro, Anniston, Ala.... 3,742
Miss Louise Shelsby, Eufaula, Ala.... 1,200
Mrs. W. H. Simmons, Ozark, Ala.... 1,000
Miss May Will Simmons, Opelika, Ala.... 1,000
Major Simmons, Dothan, Ala.... 1,000
Mrs. Lurle Smith, R. F. D. No. 2, Clanton, Ala.... 1,000
Miss Willie Bell Stalmaker, Route 3, Box 38, Tuscaloosa, Ala.... 1,200
W. H. Thomasson, Cusseta, Ala.... 1,000
Arthur Morgan, Merryerose, Ala.... 1,000
Mrs. Cora Underwood, Route 1, Ozark, Ala.... 1,106
Henry Simmons, Ozark, Ala.... 1,000
Lillie Belle Folkerson, Ala.... 1,000
O. V. Toler, Route 1, Box 7, Peney Ala. 1,202
Mrs. S. C. Hall, Fairmont, Ala.... 1,000
Mattie S. Jones, 305 E. Newton St. Dothan, Ala.... 1,000
M. Frank Day, Tyler, Ala.... 1,000
H. H. Pruett, Route 1, Andalusia, Ala.... 1,000
Mertz Hanberry, Pollard, Ala.... 1,000
Effie Pearl Rouse, Route 2, Marion Junc., Ala.... 1,000
Elsie Powers, Chancellor, Ala.... 1,000
Miss Lonnie Chapman, Ala.... 1,200
Jodie Joyner, R. D. 9, Dorland, Ala.... 1,000
Mrs. Winnie Echols, Brookside, Ala.... 1,200
Miss Lucile Hall, R. No. 58, Daleville, Ala.... 1,200
W. J. Collier, Route 1, Box 43, Wetumpka, Ala.... 1,000
Miss Neede McEachern, Gordon, Ala.... 1,000
R. F. Hall, R. F. D. 1, Andalusia, Ala. 1,000
Rev. Frank Lathem, Ga.... 1,000
Mrs. M. L. Knight, R. F. D. 6, Heflin, Ala. 1,200
Mandie Mae Neal, Route 1, Clio, Ala.... 1,000
Seesie Franklin, Route 1, Luverne, Ala.... 1,200
Miss Ellie Grant, R. Tallassee, Ala.... 1,500
Miss Idelene Brown, Dothan, Ala.... 1,500

DIVISION 19.

Mrs. W. O. Ames, 498 Adams St., Tallahasse, Fla.... 1,500
J. M. Chastain, Route 2, Lake City, Fla. 1,000
Mrs. Henry Munroe, Fla.... 1,000
Mr. W. J. Lovett, Apalachicola, Fla.... 1,000
Miss Lucile Greenwood, Fla.... 1,000
J. T. Smith, Watertown, Fla.... 1,000
Agnes Nuttall, Dunnellon, Fla.... 1,000
Beale Kinard, Fort White, Fla.... 1,200
Miss Lonnie Alligood, Trenton, Fla.... 1,000
D. J. Lewis, Mulberry, Fla.... 1,000
D. D. Morris, R. F. D. 200, Linwood, Ala. 1,202
Miss Mary Walker, Frostproof, Fla.... 1,000
Joe W. Hall, Route 1, Box 5, Hodges, S. C.... 1,000
B. G. Owen, Ocala, Fla.... 1,000
Miss Ethel May Mitzo, Gainesville, Fla. 1,000
R. F. Bellamy, Inverness, Fla.... 1,200

DIVISION 20.

R. J. Agnew, P. O. Box No. 7, Central, S. C.... 1,000
Mrs. J. B. Atkinson, Jr., R. F. D. No. 1, Lowrysille, S. C.... 1,000
Miss Nell Bennett, Lancaster, S. C.... 1,000
J. M. Barron, Seneca, S. C.... 1,000
Miss Mattie Bedenbaugh, R. F. D. No. 4, Prosperity, S. C.... 1,000
R. O. Bedenbaugh, Little Mountain, S. C. 1,200
R. B. Blackwell, Easley, S. C.... 1,000
Mr. Edwin C. Bolt, care The Battery, Clemson, S. C.... 1,000
Pearl Boney, Blythewood, S. C.... 1,000
Mrs. R. D. Bolt, Route 6, R. No. 3, Hodges, S. C.... 1,000
Dr. W. F. Brockman, Greer, S. C.... 1,000
Dr. S. G. Bruce, Anderson, S. C.... 1,000
Miss Ida Bruce, Anderson, S. C.... 1,000
J. H. Burgess, Route No. 7, Easley, S. C. 1,000
L. H. Carr, Greenville, S. C.... 1,000
W. C. Crisp, Cross Hill, S. C.... 1,000
J. E. Crymes, Greenwood, S. C.... 1,000
Thurman Dempsey, Campobello, S. C.... 1,000
Miss Ruth Dendy, Easley, S. C.... 1,000
T. M. Elrod, Seneca, S. C.... 1,000
W. A. Fowler, Route 2, Belton, S. C.... 1,000
Swansea, S. C.... 1,000
Arnold Gardner, R. F. D. No. 2, Box 8, Chesterfield, S. C.... 1,002
F. J. P. Hopkins, Seneca, S. C.... 2,300
Belt Landrum, Woodruff, S. C.... 1,000
Mrs. L. Love, Cayce, S. C.... 1,000
J. H. Love, Graniteville, S. C.... 1,000
Miss Mae McQueras, Hodges, S. C.... 1,000
Mrs. M. E. Middleton, Clemson College, S. C.... 2,191
Dwight Millwood, Route No. 2, Gaffney, S. C.... 1,000
Mr. R. C. Mull, R. No. 4, Gaffney, S. C. 1,200
Ruth Senn, Woodford, S. C.... 1,000
H. P. Stacy, R. No. 2, Box 26, Cherokee, S. C.... 1,200
Wilson Talmage, R. No. 4, Westminster, S. C.... 1,100
Miss Della Tollison, Seneca, S. C.... 2,200
Miss Pearl Vandiver, Greens, S. C.... 1,200
Ira Way, St. George, S. C.... 1,000
J. M. Wilson, Route, No. 2, Box 78, Cherokee, S. C.... 1,000
Miss Baugle Wright, Gaffney, S. C.... 1,000
Miss Ethel Wyatt, Easley, S. C.... 1,100
A. Bell, Bayboro, S. C.... 1,100
Mr. J. D. McCord, Hodges, S. C.... 1,000
Miss Ordette Hyman, R. F. D., 1, Hymen, S. C.... 1,200
Mr. A. B. Cheatham, Abbeville, S. C. 2,400
T. W. Powell, Johnsonville, S. C.... 1,200
T. W. Griffin, Langley, S. C.... 1,100
Mrs. Kate Kelly, Lugoff, S. C.... 1,000
Will Carlton, Bradley, S. C.... 1,000
J. R. Borman, Adrien, S. C.... 1,000
Miss Ray Bell Cuttino, Kershick, S. C. 1,200
Miss Kate M. Bailey, Ellenton, S. C.... 1,000
Mr. H. A. Sessions, Greenwood, S. C.... 1,000
E. F. White, Box 362, Route 4, Abbeville, S. C.... 1,200
Mrs. C. J. McCarley, Anderson, S. C.... 1,000
W. H. Frederick, Dunbartown, S. C.... 1,000
C. M. Davis, Route 1, Travellers Rest, S. C.... 1,000
Vance Livingston, Ketchings Mills, S. C. 1,000
Vance

$10,000.00 GIVEN AWAY

IN THE ATLANTA JOURNAL'S

Easter Gift Distribution

NO FAVORITISM---No Complicated Voting Methods---EQUAL CHANCE FOR ALL

The publishers offer these handsome gifts out of good will and place no restrictions upon the giving---The readers of The Journal decide with their votes who the recipients shall be

GRAND BANNER GIFT OF $1,000.00 IN GOLD

(To be presented to the nominee receiving the largest total vote)

Three $1,050.00 Automobiles

GIVEN AWAY AS BANNER GIFTS IN THREE GRAND DISTRICTS

Banner Gift for Grand District No. 1

The City of Atlanta and Fulton County

STUDEBAKER TOURING CAR Value $1,050

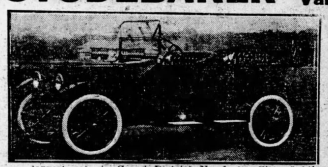

The 1914 Studebaker Four is one of the best known and most popular cars manufactured; seats five passengers, top and full equipment, self-starter and electric lights, a beautiful, modern automobile, economical to maintain and a delight to drive.

To be given to the nominee securing the largest vote in Grand District No. 1, the City of Atlanta and Fulton County. In case the Grand Banner Gift of $1,000 is awarded in this District, this car will be given to the person in that district receiving the second largest vote.)

Banner Gift for Grand District No. 2

State of Georgia, Outside of Atlanta and Fulton County

STUDEBAKER TOURING CAR Value $1,050

The 1914 Studebaker Four is an automobile any person would be glad to own and operate. It is a fully equipped five passenger touring car fitted with self starter and electric lights. Left drive, a giant in power and a miser in oil and gasoline.

To be given to the nominee reciving the largest vote in Grand District No. 2, the State of Georgia, exclusive of Atlanta and Fulton County. In case the Grand Banner Gift of $1,000 is awarded in this district this car will be given to the person in that district receiving the second largest vote.)

Banner Gift for Grand District No. 3

For States of Alabama, South Carolina and Florida

Paige-Brunswick Touring Car

VALUE $1,050

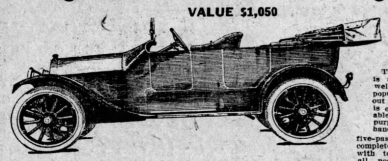

The 1914 Paige is an automobile, well known and popular throughout the South. It is especially valuable for touring purposes and is a handsome, stylish five-passenger car, completely equipped with top, shield and all necessary accessories.

To be given to the nominee receiving the largest vote in Grand District No. 3, the States of Alabama, South Carolina and Florida. (In case the Grand Banner Gift of $1,000 is awarded in that district, this car will be given to the person in that district receiving the second largest vote.

100 Gifts for the Twenty Minor Districts

First Gifts
Second Gifts
Third Gifts
Fourth Gifts
Fifth Gifts

$2,000.00 IN GOLD

$100.00 IN GOLD to be presented to each nominee receiving the highest vote in each of the twenty minor districts, (exclusive of winners of Banner Gifts.)

TWENTY BEAUTIFUL DIAMOND RINGS.

One of these handsome and valuable rings to be presented to each nominee receiving the second highest vote in each of the minor districts, (exclusive of winners of Banner Gifts.)

TWENTY GOLD WATCHES.

One of these valuable gold timepieces to be presented to each nominee receiving the third highest vote in each minor district, (exclusive of winners of Banner Gifts.)

TWENTY VACUUM CLEANERS.

One of the useful machines to be presented to each nominee receiving the fourth highest vote in each minor district, (exclusive of winners of Banner Gifts.)

TWENTY SILVER BERRY SETS. (3 Pieces)

One of the handsome sets to be given to each nominee receiving the fifth highest vote in each minor district, (exclusive of winners of Banner Gifts.)

A Savings Bank Account for Every Participant

Who Does Not Win One of the Regular Gifts

Five Hundred Dollars will be set aside for this purpose, and will be apportioned among the nominees failing to win gifts, in exact proportion of the vote of each to the total vote of those participating in this distribution. Just think of it! A savings bank account opened for you! You cannot lose.

For example: if the total vote of those not receiving gifts should be 500,000 and Mrs. X should receive 5,000 votes, she would secure a bank account amounting to 5-500 of $500.00 or $5.00.

A Chance for the Boys and Girls

Four Beautiful Shetland Ponies Given Away

Open to all white boys and girls under 18 years of age, in the state of Georgia.

These are four of the finest ponies ever offered by a newspaper. They are now to be seen daily on Atlanta streets.

GIFT NO. 1—SHETLAND PONY (ATLANTA) AND HANDSOME CART AND HARNESS.
To be given to the boy receiving the largest number of votes.

GIFT NO. 2—SHETLAND PONY (JOURNALA) AND HANDSOME CART AND HARNESS.
To be given to the girl receiving the largest number of votes.

GIFT NO. 3—SHETLAND PONY (DIXIE).
To be given to the boy receiving the second largest vote.

GIFT NO. 4—SHETLAND PONY (GEORGIA).
To be given to the girl receiving the second largest vote.

GIFT NO. 5—BOY'S BICYCLE.
To be given to the boy receiving the third largest vote.

GIFT NO. 6—GIRL'S BICYCLE.
To be given to the girl receiving the third largest vote.

Send in Your Nomination

Get an early start. The voting has hardly commenced. Get busy now; you can win as well as another.

If you wish to participate in this great gift distribution have the Nomination Blank appearing in this issue filled in with your name and signed by a friend; or if you would like to have some one else a recipient of one of these big gifts, fill in the blank properly and send to us at once.

THOSE WHO GET THE EARLY START HAVE THE ADVANTAGE.

How to Vote

In each issue of The Journal previous to April 4th—will appear a Daily Voting Coupon, having a value of two votes. These may be voted free by The Journal readers for any participants who are properly nominated.

In each issue of The Journal will also appear a Subscription Voting Coupon, which when properly filled out entitles the subscriber to as many votes as he or she may desire to vote for a favorite nominee at the rate of two votes for every penny paid for subscription to The Journal. Thus if a subscriber desires to cast 1200 votes for some friend, this can be done by filling out a coupon for a year's subscription to The Journal for $6.00, or a six months' subscription with $3.00 would give 600 votes, or a three months' subscription with $1.50—300 votes.

Subscribers to The Journal who do not desire to pay in advance may vote for their favorite nominees in the same way, by signing Serve Order Voting Coupons, these Serve Order votes are limited to one year and have a value of one vote for every penny of the face value of the order. A yearly Serve Order Coupon would count 624 votes.

Address All Communications to

The Atlanta Journal---Easter Gift Dept.

Atlanta, Georgia

A DEPARTMENT OF *The Atlanta Journal*
Devoted to the interests of commercial travelers, wholesalers, manufacturers and general business.
ROLAND ROWE, EDITOR.

The FIRING LINE.

A DEPARTMENT OF *The Atlanta Journal*
Devoted to the interests of commercial travelers, wholesalers, manufacturers and general business.
J. LOUIS CAMPBELL, Asst. Ed

THE ATLANTA JOURNAL. SUNDAY MORNING, MARCH 8, 1914.

POST B ELECTS NEW OFFICERS AND NAMES STATE DELEGATION

A. J. Swann, Popular Atlanta Traveling Salesman, Is Made Post President – J. H. Andrews Re-elected Secretary

MANY DELEGATES NAMED FOR STATE CONVENTION

Columbus Is Already Preparing to Give the Visitors a Big Time–Is Famed for Its Generous Hospitality

A. J. Swann is the new president of Post B, T. P. A., of Atlanta. He was elected at the regular annual election meeting on February 28 when other post offices were also chosen and delegates named for the state convention, which meets at Columbus April 2 and 3.

Mr. Swann is a resident of Atlanta and a traveling representative of Barnett, Benton & Lynn, flour manufacturers of Dalton, Ga. He is a veteran of the road and his career as a salesman has been attended with large success. He is widely known throughout the state, and has always taken a prominent part in the T. P. A. affairs in Georgia.

J. H. Andrews was unanimously re-elected secretary, a position that he has held for a number of years. The other officers chosen were as follows: Paul R. Pause, first vice president; F. R. Florence, second vice president; R. W. Cameron, third vice president; W. M. Jenkins, chairman of press committee; H. F. Luckett, chairman of hotel committee; T. C. Goodwin, chairman of employment committee; B. F. Wardlaw, chairman railroad committee; R. A. Brogan, chairman of legislature committee; James L. Mayson, attorney; Dr. J. W. Hurt, surgeon; Dr. Caleb Hiley, chaplain. The new board of directors is as follows: J. C. Harrison, chairman; W. T. Daniel, J. W. Clark, R. F. Bell, M. M. Anderson.

The post met for the first time at its new meeting rooms at the Ansley hotel. The entire post was delighted with the elegant quarters and joined in a resolution of thanks to the hotel management for their courtesy. The post meetings have heretofore been held at the Chamber of Commerce room in the Empire building.

With the naming of the delegates to the Columbus convention, the post is beginning active preparations to take a large representation of delegates and visitors to Columbus to the biggest state T. P. A. meeting of the year. A committee to secure proper badges to be worn on that occasion was named with W. P. Anderson as chairman.

News comes to the Firing Line from Columbus through Judge Edgar Simpress chairman of Post C, of that city, that big doings are being set on foot for the entertainment of the visitors in April. Columbus is far-famed for the cordial receptions it has accorded visiting conventions, and Mr. Simmons reports that with the assistance of Post C the old town expects to outdo itself in honor of the T. P. A.'s.

Post B is entitled to 27 delegates at the state convention, who will be selected from the following list which was named at the recent meeting of Post B:

E. L. Adams.	T. L. Hollingsworth.
M. M. Anderson.	— M. Jenkins.
W. P. Anderson.	R. R. Jones.
Jas. R. Andrews.	S. J. Jones.
H. M. Ashe.	Jr. E. Kibler.
C. J. Baisden.	J. H. Lewis.
J. H. Braun.	J. A. Luckett.
C. I. Branan.	St. Elmo Massengale.
R. A. Brogan.	C. W. McClure.
S. P. Burket.	F. D. McDonald.
R. A. Burnett.	A. S. Morgan.
R. W. Cameron.	E. S. Morris.
A. A. Camp.	J. W. Murphy.
P. C. Cashman.	Edgar Oliver.
J. W. Clarke.	W. F. Parkhurst.
J. K. Collings.	P. S. Pause.
W. T. Daniel.	H. S. Prater.
D. A. Denham.	P. H. Randall.
R. L. Duncan.	R. R. Scott.
W. P. Fain.	T. F. Singer.
W. S. Featherstone.	W. O. Stamps.
H. N. Fickett.	F. S. Stevens.
E. L. Florence.	A. J. Swann.
F. R. Florence.	J. A. Swanson.
S. N. Freeman.	E. B. Thomas.
A. Fugazzi.	Paul Tolbert.
P. J. Fair.	W. C. Wall.
H. H. Fuller.	R. E. Wallace.
C. M. Gailmard.	S. A. Wardlaw.
G. A. Gershon.	T. M. Word.
T. F. Goodwyn.	Rev. S. R. Belk.
W. L. Hardy.	R. F. Bamford.
J. C. Harrison.	Dr. J. W. Hurt.
C. J. Hollingsworth.	Geo. B. Johnson.
E. A. Hartsock.	H. D. Snyder.

COFFEE MILLS COMPANY HANDLING MUCH CHINA

In lots of 2,400 pieces the Atlanta Coffee Mills company is receiving chinaware for use on their coupon premium plan.

The china premium game in the coffee business is an old one but this concern is finding it very effective in marketing their line of package coffee.

Each package of coffee contains a coupon bearing a number that shows the kind of chinaware the buyer is entitled to. The grocer has the chinaware on exhibition and the purchaser's piece of china is handed over at once on presentation of the coupon.

LIFE ON THE ROAD

THE LETTER HOME.

Catalog Question Seen Differently At Richards' Now

An interesting sidelight on the effect of catalog trade on the salesmen's work is to be found in the experience of the S. P. Richards company.

Seven months ago the company issued a complete catlog to the trade. The move was not received with much enthusiasm by the sales force, because of their belief that any business the catalog might bring the house would result in that much less business for them.

Now, after a thorough trial, every salesman with the company is in entire sympathy with the catalog idea. Their total volume of sales has increased. They are finding that the merchants learn of many articles that before they did not know the company carries—articles not carried in the samples and too numerous for the salesman to enumerate.

They find that the merchants will run through the illustrated catalog with them when they would not go over a list of items, this resulting in many sales that otherwise would not be secured.

BIG FERTILIZER SALES FORECASTS BIG CROPS

Dealer Tells of Corn Clubs and the Scientific Use of Fertilizers

W. E. McCalla, the fertilizer and chemicals man, whose office is 415 Atlanta National bank building, reports that he is selling large quantities of his goods in Georgia and Carolina, and that more buyers are paying cash than he ever knew before. He makes a specialty of nitrate soda, which is imported direct from Chili for his sales, and potash from Germany; also a large tonnage of bulk acid phosphate made from Tennessee and Florida deposits.

Mr. McCalla says he visited many farms the past year where corn clubs were making contests, and noticed the most successful corn crops were made by broadcast and drill applications of Chilean nitrate of soda applied at second and third ploughing. He sells in car lots only; but if customers want mixed cars of bagged goods he can arrange to supply the trade. He has had over twenty years' experience in guano business and is considered good authority on such things.

Mr. McCalla is president of the Bank of Decatur, one of the most successful state banks in Georgia, and also a director in the Fulton National bank of Atlanta. He predicts that more fertilizers will be sold this year than ever before, and as a result the largest crops of corn and cotton in the south.

M'CORD CO. ANNOUNCES THREE NEW SALESMEN

A. J. Wachter, R. H. Bickerstaff and M. C. Morris to Represent Them

The McCord-Stewart company announces three new salesmen, A. J. Wachter and R. H. Bickerstaff, travelers, and M. C. Morris, city representative.

Mr. Wachter will begin his new duties Monday morning and will cover the territory on the Southern railroad west of Temple, Ga., and also the territory between Carrollton, Ga., and Anniston, Ala. Mr. Wachter was formerly of Birmingham, Ala., where he was engaged in the brokerage business. He is young and full of vim and energy and will undoubtedly make good from the start.

Mr. Morris began with the firm last Monday succeeding G. W. Brownlee, who resigned to go into business for himself. Mr. Morris will work the trade on the west and north side of the city.

Mr. Bickerstaff was to have begun his new duties last Monday but had the misfortune to break his ankle while boarding a street car in Atlanta the Saturday before. He was compelled to return to his home in Athens, Ga., on crutches. He is expected, however, to be out and at work in ten days or so.

ATLANTA CREDIT MEN ENTERTAIN NAT. OFFICERS

President and Vice President of Association Make Official Visit Here

High officials of the National Association of Credit Men were entertained last night at a dinner at the Ansley hotel by the credit men of Atlanta.

The visitors were F. R. Salisbury, of Minneapolis, Minn., president of the National association; Charles E. Meek, of the Fourth National bank of New York, vice president, and A. C. Carpenter, national director of New Orleans. Messrs. Salisbury and Meek were here on an official visit to the local organization.

The visitors arrived in Atlanta Saturday morning and were met by E. L. Adams, president, H. T. Moore, secretary, and H. E. Choate, of the Atlanta Credit Men's association, were taken for an automobile ride about the city.

At the dinner Saturday night speeches were made by all the visitors and an address was also delivered by James L. Mayson, city attorney of Atlanta.

Furniture Stores Abandon Premiums, Says Wholesaler

That the day of premium giving in the south among furniture stores—at least the giving of more or less expensive rugs, vases, etc., as was formerly a fairly common custom—is now a thing of the past is an interesting statement made by W. A. Rosenfeld, of the Rosenfeld company.

"Five years ago we did a good business," said he, "in vases, chinaware and rugs that were used by the retail dealers as premiums. Now there is practically no demand for these things for this purpose. The premium giving idea with the furniture stores has gone the way of the trading stamp.

"I am glad to see the custom disappearing. It brought us some business but it was not a good thing for the retailer. When one of them in a town started, the others had to follow, with the result that no one was the gainer, just as usually occurs where the trading stamp idea gets started. Its general effect on the retailers was not good."

New President of Post B, T. P. A.

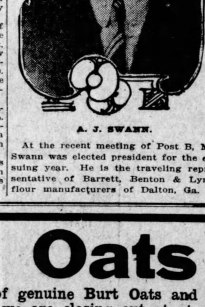

A. J. SWANN.

At the recent meeting of Post B, Mr. Swann was elected president for the ensuing year. He is the traveling representative of Barrett, Benton & Lynn, flour manufacturers of Dalton, Ga.

U. C. T. COUNCIL 18 WILL CELEBRATE ON SATURDAY, MARCH 14

Officers for Ensuing Year Will Be Elected and Inducted Into Office With Public Installation Ceremony

U. C. T. LADIES INVITED; BANQUET TO BE SERVED

Council 18 Had Largest Increase in Membership Last Year and Hopes to Exceed That Record This Year

The annual celebration of Atlanta council, No. 18, United Commercial Travelers, will take place Saturday night, March 14, at 8 o'clock at the K. P. Hall in the Kiser building. The celebration promises to be the most largely attended and most elaborate that Council 18 has yet held.

Officers for the ensuing year will be elected and delegates will be named for the grand council which meets in Jacksonville, Fla., May 7 and 8. Following the election there will be a public installation of the officers to which U. D. T. ladies of Council 18 have been invited. An elaborate luncheon will be served following the ceremonies.

The following committee is making the arrangements for the big event: R. N. Fickett, Jr., chairman; H. M. Ashe, U. L. Cox, W. D. Hart and J. P. Armstrong. They intend that the occasion shall be made memorable not only on account of the deliciousness of the feast that will be spread but also on account of the many pleasant social features that are now being planned.

The reception committee consists of the following: Mr. and Mrs. J. R. Ingland, Mr. and Mrs. R. N. Fickett, Jr., Mr. and Mrs. E. M. Lunceford, Mr. and Mrs. H. A. Huggins, Mr. and Mrs. W. A. Webb, Mr. and Mrs. W. T. McCullough, Mr. and Mrs. C. R. Lyric, and Mrs. H. D. Shackleford, Mr. and Mrs. Woretz and Mr. and Mrs. A. L. Brooke.

Council 18 won the last monthly contest of the Georgia-Florida grand division with the largest increase in membership in any council in the jurisdiction. "Let all members begin now to do some extra boosting and working for Council 18," said E. M. Lunceford, the secretary. "We went to the last grand council with the prize membership record and we want to go to Jacksonville this year with this record sustained and even exceeded."

In addition to the other features of the meeting on March 14, there will be an initiation of candidates. The secretary has all whose applications are on file for membership in Council 18 to assure that they are present to receive the mysteries of the order.

The present officers of the council are: W. A. Webb, senior counselor; A. L. Brooke, past counselor; U. L. Cox, junior counselor; D. R. Pennington, conductor; W. D. Hart, treasurer; H. D. Shackelford, sentinel; and E. M. Lunceford, secretary.

E. D. CRANE CO. ADDS DEERING HARVESTER LINE

Firm Secures Important Agency for Widely Known Line of Farm Machinery

E. D. Crane & Co., have added the Deering line of harvesting machinery to their recently opened department of agricultural implements and supplies. The Deering mowers, reapers and binders are known throughout the entire country and enjoy a great popularity with farmers everywhere. This line has been handled here by other firms, but the agency was awarded to the Crane company over a number of applicants.

"The Deering line of harvesters continues a worthy companion for our P. and O. line of plows and other agricultural implements which we recently installed," said Mr. Crane, "and it makes it possible for us to supply any kind of farm equipment in addition to our buggy and harness business. We have been successfully handling for a number of years."

Here's the Story of The Cat That Adopted A Big Wholesale Firm

Two Guardians of the House of Silvey —Colonel Ernest Aberli and "Tom."

Tom White Silvey Strayed Into the Firm's Store Several Years Ago, Hired Himself and Has Proved So Valuable as Rat Destroyer, Assistant Machinist, Assistant Nightwatchman, Chief Greeter and General Mascot That He Has Received Frequent Raises of Salary

Here is the story of the cat that adopted a wholesale house. The cat attached himself to the firm and the firm became attached to the cat. The cat adopted the firm, and then the firm adopted the cat, put him on the pay roll, from time to time increased his salary, and he nows occupies a most important position with the house, not only an official rat destroyer, but also as assistant night watchman, assistant machinist, chief greeter and general mascot.

His full name is "Tom White Silvey," though in every day usage this is shortened merely to "Tom."

It was some eight or ten years ago that Tom wandered into the store of the John Silvey & Co., dry goods wholesalers, then located on Edgewood avenue near Five Points. Tom was thin and gaunt, half dead, in fact, from starvation. He made a preliminary investigation and decided at once that he liked the place, hired himself on the spot, and began to work at once watching for mice, which at that time happened to be doing much damage to the firm's reserve stock.

Ernest Aberli, the house machinist, first noticed Tom's arrival, and seeing that he had started out to be such a willing worker, encouraged him with a good, square meal of fresh calf liver, the first real feed Tom had had for weeks, and calf liver has been one of his favorite articles of diet ever since and Colonel Aberli, one of his chief friends and companions. It was not long before Tom had made friends with every member of the firm and his business career was fairly begun.

He was assigned at first to work in the basement under the direction of Colonel Aberli, and soon there were no more mice there and no more damage to stored dry goods, and there have never been any since in the house of Silvey. They still came around, of course, but so diligently is Tom upon the job that he eats them before they have a chance to eat into valuable cloths. Tom's salary was at first five cents' worth of calf liver once a week. This amounted to $2.60 a year. After the first year when his services grew more valuable and mice became less frequent he made a strenuous kick for a raise in salary. It was then decided after a consultation of the members of the firm to give him ten cents' worth of scrap meat a week. This raised his salary to $5.20 a year. After the third year he became such an asset to the firm that his salary was again raised, and now he receives what was once his weekly salary every day at 6 o'clock. He knows when the time comes, too, for he moves restlessly about and gives unmistakable signs that it is time to eat.

"He is now almost as important as the largest salesman we have," said R. K. Rambo of the Silvey firm. "He attends strictly to his own business, his application is perfect and his affability and efficiency are most commendable.

"He has friends all over the territory in which the firm does business. He seems to know many of our customers and gives them a hearty greeting as they enter the store. They know him, too, and are never too busy to stop to pet him when he comes around.

"The New York traveling men who call on us feel very kindly toward him and he often gets a greeting from them before the buyers do."

Tom has selected his own office space. He may be most usually found sitting on the cross-beam under a table that stands on the street floor near the main entrance. Here he notes who comes and who goes and is ever ready to extend the greeting of the firm to visitors.

"Tom follows me to the basement at 6 o'clock every evening when I begin to close down the windows," said Colonel Aberli. "He has a way of running from window to window and if one is open of stretching himself upward as if to say, 'Well, here's one that you've overlooked.'

"Tom, it must be told, at one time deserted the house of Silvey, but it was not through disloyalty I must hasten to add, but because of his fighting prowess. He strayed off one night to join in a combat with the other fighters in the neighborhood and did not return for several days. In fact, I happened to run across him on a side street hardly recognizable because of his evident rough usage through which he had passed. I brought him back home and he has never left since. He came willingly with us to the new place here on Marietta street and seemed to adopt the new location with as much ease and contentedness as he adopted the old location on Edgewood avenue.

Tom has another sworn friend and companion in Judge S. L. Baugh, the night watchman. At night the safety of the house of Silvey is entrusted to their care and never house received in two more faithful guardians. Tom follows the Judge on his rounds from floor to floor and when the round is completed he contentedly settled himself down for a short nap with the air of "All's well till the next round." Judge Baugh, who is a Confederate veteran, received his title of "Judge" from being a justice of the peace in Gwinnett county. The enemies to the property of John Silvey and company stand about as much show between the hours of 6 p. m. and 6 a. m., when judge and Tom are on guard, as the Yankees did before the judge's musket in the early sixties.

D. R. WILDER IS REGAINING HEALTH

D. R. Wilder, the syrup manufacturer who is at present at Hot Springs, Ark., is reported to be much improved in health, but it is still uncertain just when he will return to Atlanta.

Every Grocer in Georgia Should Sell

Stone's Wrapped Cakes

We are selling thousands of cakes wrapped in waxed paper every day.

Made of fresh butter and eggs— no lard. The live grocers handling them are making money. Order fifty or a hundred as a trial—you will win.

The F. O. Stone Baking Co.
Atlanta, Ga.

Seed Oats

We have a stock of genuine Burt Oats and Rust-Proof Oats which we are closing out at attractive prices.

Write, wire or phone for prices before supply is exhausted.

W. S. Duncan Co.
THE BEST IN
FLOUR, GRAIN, HAY, FEED

Corn Crop Insurance
By Use of AVERY PLANTERS

The Positive Feed With or Without Fertilizer Attachment

We *Guarantee* perfect planting.

They drop one or more grains at a time, any distance from six to thirty-six inches apart.

Plants Corn, Cotton, Peas, Beans, Peanuts and other Seeds

AVERY PLANTERS Insure a Perfect Stand

WRITE FOR CIRCULAR AND PRICES

B. F. AVERY & SONS
1016-1018 Hurt Building Atlanta, Georgia

ON THE FIRING LINE WITH THE COMMERCIAL TRAVELERS

CIGARETTE COUPON LAW STIRS TOBACCO TRADE

Law Proposed Placing Two-Cent Tax on Every Coupon

Local tobacco dealers are much interested in the introduction of a bill in Congress recently striking at the custom of manufacturers of packing coupons in cigarettes and other smoking materials.

The title of the bill, which is fathered by Representative Oscar W. Underwood, of Alabama, is as follows:

"To levy a tax upon the issuance of coupons, prize tickets and other devices and on the redemption, payment, purchase, or exchange of coupons, prize tickets, bands or other articles, things or parts of articles or things that shall have been attached to, or packed in or with, or formed a part of, or encircling, or given with any manufactured tobacco, cigars or cigarettes, or snuff, or any stamped package or receptacle thereof, and to forbid the packing or other things than packages of cigars, cigarettes, tobacco or snuff."

The bill fixes a stamp tax of 2 cents for every coupon, prize ticket, etc., attached to such tobacco packages. It is proposed in the bill that the law shall take effect September 1 of this year. Heavy penalties for violation of the proposed law are named.

Anti coupon legislation, which has been agitated in congress for many years, seems to be nearer enactment now than ever before and tobacco dealers all over the country, as well as the manufacturers and jobbers, are watching keenly for the outcome.

25 WINDOW DISPLAYS BY LEHMAN AND KEENAN

Twenty-five windows during the past week have been decorated by M. Lehman and Kirk Keenan, who are making a hard campaign for city trade on the R-B cigar for the Lamar & Rankin Drug company.

The campaign is resulting in a nice volume of sales already. The two salesmen have been successful in getting the co-operation of the dealers on the line. Their work has been largely among the drug stores.

E. W. MANER TO TRAVEL FOR GRAMLING-SPALDING

A new man on the road for the Gramling-Spalding Shoe company is E. W. Maner, who starts on his first trip for the company tomorrow.

Mr. Maner will make headquarters at Columbia, S. C., and his main territory will be along the Seaboard Air Line out of Columbia.

This new Premium Brand traveler has been in the shoe business for the last **six years.** He has recently been connected with the Johnson Shoe company, of **Rome, Ga.**

HOSIERY SALES HEAVY WITH D. L. R. COMPANY

A remarkable increase in their sales of hosiery is one of the features of this month's business at the Dougherty-Little-Redwine company.

The company have for several years had the agency for one of the leading hosiery mills of the country and have had their salesmen pushing this line consistently. The result has been that the sales for this season on this item are far bigger than ever before.

SHRINER COLORS ORDERED BY DRY GOODS JOBBERS

John Silvey & Co., are trranging to secure a liberal sized stock of "Shriner colors" to meet the demands that will result from the Shriners' meet in May.

The orders are being placed with the mills this far ahead as it takes three to five weeks for the fire-proofing and fade proofing that will have to be done to these fabrics by the mills.

JOHN DEERE OFFICIALS VISIT PLANT AT MOLINE

W. H. Stentz, manager of the Atlanta branch of the John Deere Plow company, left yesterday for Moline, Ill., where he goes to attend the semi-annual meeting of the branch managers of the company.

F. R. Lubbock, division sales manager, and J. L. Riddick, of the sales force, are also on a week's visit to the big plant at Moline.

MANY APPLICATIONS FOR RICHARDS COMPANY JOB

As the result of their advertisement in the Firing Line for a salesman the S. P. Richard company received last week no less than thirty-five applications for the position.

The applications came from all sections of the south, Florida, Georgia, Alabama, the Carolinae and Mississippi were represented.

FOR DELIVERY OF "UNCLE SAM" BREAD

The picture shows one of the new delivery wagons which the Schlesinger-Meyer company has added to its already excellent delivery service. The wagons are attractively painted and are to be distinguished by the "Uncle Sam" trade mark and lettering. The company several months ago added a handsome automobile wagon for its city trade which, however, has been increasing so rapidly that several new wagons of the kind shown in the picture became necessary. Besides its big city business the company enjoys a rapidly growing trade with out-of-town dealers.

SECOND NEW MERCHANT FROM ONE NORTHERN TOWN

McClure Company Sells Another Jackson, Mich., Man

The second man from one small northern town to consult the McClure Ten-Cent company in regard to entering the 5 and 10-cent business called on them last week.

This newcomer decided to enter the mercantile field in the south because of the successful start of a relative who entered the business several months ago at Forsyth, Ga.

Jackson, Mich., is the town the two men are from. The McClure company has started quite a number of men from various sections of the north in the 5 and 10-cent business in the south.

CAPTAIN PHELPS WILL CONDUCT GIDEON MEETING

Captain William H. H. Phelps will conduct the Gideon meeting this afternoon at 4 o'clock at the Ansley hotel. There will be Bible reading and short talks by local Gideons and others. There will also be a good music program under the direction of Mr. H. H. Jackson.

"Everybody is invited to come," said Captain Phelps, "to stay as long or as short as they please and to take part in the meeting if they so desire or be merely listeners, however, it may suit their pleasure. No public collection is ever taken at a Gideon meeting."

Captain Phelps is chaplain of the state Gideon organization, is one of the interesting figures in the Gideon work in this state. He served throughout the Civil war and attained the rank of captain. He was the last Confederate to sheath his sword in the last battle of the war which took place at Columbus, Ga., on April 16, 1865.

POST K OF ALBANY CHOOSES DELEGATES

Colonel Denis Fleming, of Albany, was a pleasant caller yesterday at the Firing Line office. He was here to attend the meeting of the state board of directors of the T. P. A. which was held yesterday afternoon and was the last meeting of the board before the state convention which will be held at Columbus, Ga., on April 2 and 3.

Colonel Fleming reports that the delegates to the state convention have been chosen from Post K of Albany, as follows: W. O. Board, Dennis Fleming, F. A. Wallace, S. P. Jones, W. L. Beard, J. C. Mason and Dan Hall. Colonel Fleming has also been elected president of Post K with Cleo Stiles secretary.

HOTEL ELBERTON WILL OPEN ON MARCH 10

The owners of the old Roberts hotel at Elberton, Ga., have renovated and refurnished it throughout and will open it to the public again on March 10 under the name of the Hotel Elberton. The owners of the hotel will also operate the management. The hotel has been closed for the past three weeks while the improvements were in progress.

TANGO HAS NOW STRUCK THE STATIONERY TRADE

Hirschberg Company Will Introduce Novel Note Paper

Tango stationery is the newest fad that is to be presented to the trade soon by the Hirshberg company, the Atlanta jobbing house.

This unique idea originated with the stationery manufacturing house of Hurd, in New York, and it is their line that the Hirshberg company will handle. The stationery gets its name from a border on the note paper of the figures of tango dancers.

Salesmen of the Hirshberg company will have the samples within a week or ten days. The line is reported by the stationery trade papers to have already been presented to the trade in other sections of the country with success.

FIRING LINE BRINGING OUT-OF-TOWN INQUIRIES

D. Goldin, head of the Goldin Harness factory, declares himself much pleased with the results he is getting in the way of out-of-town inquirels because of his advertising in the Firing Line.

The Goldin Harness factory have been using the Firing Line consistently for the last several months. Besides excellent results from the advertising of the specialty, the Kinnell Chain Shoe for horses, they state they see some good results from the advertising in their general lines.

The Ray-Tipton company, agents in Atlanta for Golden Eagle Macaroni, have just placed another carload order. C. C. Ray, local representative, and Walter Rangham, sales agent in southeastern territory, are making a hard campaign in territory adjacent to Atlanta and are meeting with much success.

THE HIRSHBERG CO.
QUALITY ALWAYS
CELEBRATED GLENDALE LINE
FOUND HERE
Stationery and Druggists Sundries
15-15-17 NELSON ST.
ATLANTA

WANTED--- Salesman experienced in stationery, druggists' sundries and fine printers' papers. Territories Tennessee, North and South Carolina.
The S. P. Richards Co.
WHOLESALE ONLY.
ATLANTA, GA.

A Free Trip
to Atlanta is available to the merchant who buys an adequate bill from the members of the Merchants' Association.
Write to
H. T. MOORE, Secretary
Rhodes Building Atlanta

SPRING IS ALMOST HERE
IT'S A MAGIC WORD WITH US
It means activity in our shipping department, just as it means activity behind your soda fountains. A large stock of our fruits, syrups, extracts and miscellaneous supplies is in Atlanta.
"The Liquid" Carbonic Company
ATLANTA
When writing say Firing Line.

GOLDEN EGG MACARONI
MACHINE DRIED
Golden Egg Macaroni
"The only macaroni made clean enough to eat." Machine dried. That means absolute cleanliness. Through all jobbers. By all retailers.
RAY-TIPTON CO.
Distributors for Atlanta.

CURTAIN GOODS DISPLAY ON AT R. W. W. COMPANY

Fine Showing of New Line Awaits Visitors This Week

Merchants visiting the Ridley-Williamson-Wyatt company this week will find a display extending along the entire length of one side of the first floor that will give this wholesale house the appearance that goes with one of Atlanta's famous merchants' weeks.

The display heralds the spring curtain season and the house is showing a very attractive new line, just received a few days ago, of curtains of many varieties, silk shantings, marquisettes and voiles in the matter of materials. There are curtains plain hemstitched, curtains with colored borders and curtains with fancy centers.

The road force of the company are offering the new lines to the trade in all the patterns shown at the store.

JERUSALEM MERCHANT WANTS ATLANTA SHOES

Latest Foreign Call Is to the M. C. Kiser Shoe Company

Another inquiry from abroad has drifted into an Atlanta jobbing house, this time the M. C. Kiser company.

Jerusalem, Palestine, is the place from which this call for information regarding Atlanta goods comes. It was received a few days ago and reads as follows:

Feb. 7, 1914.

M. C. Kiser Company, Atlanta, Ga., U. S. A.:

Please send me your latest catalogue of the Shield Brand Shoes with your full particulars for the sale in large quantities. We always like to send you a remittance with every order we ask you to send. We would like you to send us your catalogue and conditions registered, that is because many a time they get lost. We hope to have your reply as early as possible. Yours faithfully,

ANDREAS N. SABELLA,
Jerusalem, Palestine.

The Kiser company believe this a bit too far from home for them to solicit just yet.

N. K. SMITH IN RICHMOND GETTING FALL SAMPLES

N. K. Smith, representing Stephen Putney Shoe company in Georgia, is in Richmond getting up samples for his fall compaign which begins March 15.

Mr. Smith informs the Firing Line that with the close of his year's work March 1, he had record-breaking shipments for the period, having shipped over $150,000 worth of goods during that time. Mr. Smith says with regard to the outlook for 1914 that conservatism will be more in evidence in all lines—consumers seeking to even up and keep out of debt and working on the cash basis line, meaning healthy business.

W. G. MOORE DISCUSSES SUBJECT OF "KNOCKERS"

Tells of Their Peculiar Traits and Shows How They Hinder Progress

Editor Firing Line:

The one common topic in all walks of life seems to be the great contempt everybody has for a knocker. It is true that I can fully appreciate the full import of this great subject and with what great interest it would be to all classes, and especialy to the readers of the Firing Line, if it were properly discussed, though it is with much hesitancy that I have decided to discuss it, for we also know that it is a delicate question, and as such, must be handled with care, as the criticism of the chronic kicker is very severe even when made light as possible.

During the existence of man it has been an undisputed fact that the knocker has perhaps always been the most miserable being (if it is permitted to be charitable enough to call him a being) in this world and likely in the great hereafter. He has and will ever be the great obstacle to progress in all departments of life, financial, educational, moral and religious. You could say with respect to all, that many knockers are the most undesirable citizens of the entire universe. In my opinion knockers should be classified in order that they may receive the proper attention, because we want to see them deait with justly and mercifully.

They are in many respects detestable. However, they deserve great sympathy for they are afflicted with the most deplorable disposition known to man. You might call it a disease.

We should not forget, however, that as long as there is life there is hope. Let us plead with them kindly. Let our mission be in the spirit of the gentle Nazarene and frequently the knocker might be convinced of the error of his way as the knocker is the greatest enemy to himself. We should not forget when handling this kind of people especially to remember the first verse of Paul's first epistle to the Corinthians, "Though I speak with the tongues of men and of angels and have not charity, I am become as sounding brass or a tinkling symbal."

However, you know the knocker in every case is largely minus charity and sympathy.

This is why I have quoted the above Scripture lest you might become somewhat impliant with the knockers.

I will continue this subject and my next will be on the "Ego Knocker."

Yours truly,
W. G. MOORE.

Atlanta, Ga., March 7, 1914.

WANTED
Specialty and wholesale grocery salesman to sell pure food product which greatly reduces cost of living, for side line. A sale to every home. Address Pure Food, Box 500, care Journal.

BROWN, DONEHOO & LESESNE WIN PRIZES

They Cop Cash Offered by the Singer Company for the Largest Sales

J. E. Brown, E. F. Donehoo and L. B. Lesesne were the winners in the sales contest for February at the H. L. Singer company. Six handsome cash prizes were offered by the firm. Three of the prizes were won by J. E. Brown, one for the largest sales of Sweet Violet and Gold Bar canned goods, one for the largest sales of Schulz's pure grape jules and one for the largest total sales of all canned goods.

Mr. Donehoo won two prizes, one for the largest percentage of collections made and one for the largest sales of flour. L. B. Lesesne won the prize for the largest sales of Barrington Hall coffee.

The contest was spirited from the start and continued nip and tuck up to the moment of closing.

CASH SYSTEM FOR SALE
A Complete Lamson Cash Carrier System, with 8 stations and one 1-H. P. Electric Motor for sale cheap. Apply to
C. L. BARNWELL, 18 W. Mitchell St.

JOHN SILVEY & CO.
114 MARIETTA ST.
Where the Alfalfa Grows
The Old House With New Ideas
1852 - - - - 1912

Quicker Telephone Service
We have added another Bell 'phone to our shipping department.
When you want groceries, call Bell, Main 548, 549, 338 or 339: Atlanta, 548 or 258.
FAIN & STAMPS

Southern Merchants: of 5c, 10c, 25c to $1 Goods Write for our Catalogue
LET US ADD THAT 10c DEPARTMENT FOR YOU
McCLURE TEN-CENT CO.
47-49 S. Broad Street, Atlanta, Ga.

SEE OUR EASTER CANDIES BEFORE PLACING YOUR ORDERS
BROWER CANDY CO.

Radium Hosiery for Men
EVERY dealer in Georgia should sell Radium Half Hose, because they always give perfect satisfaction. WE ARE close to you where you can get prompt and satisfactory service.
MARIETTA KNITTING CO., Marietta, Ga.

There's many a Good Thing Lost by Not Asking for it Insist Upon an R. B. Cigar
Lamar & Rankin Drug Co.
Distributors . . . Atlanta, Ga.

If it's of Leather, We Make It!
Our Harness Everywhere
GOLDIN HARNESS FACTORY
80 Marietta Street, Atlanta

Aragon SHIRTS PANTS OVERALLS
We offer Southern Merchants exceptional values, complete stocks; prompt, efficient service.
A. M. ROBINSON CO.
Dry Goods and Notions. 59 N. Pryor St., Atlanta, Ga.

WE BELIEVE
We are expert in our line; you will never know until you try us.
CAPITAL CITY TOBACCO CO.
Importers and Jobbers
176-178 Marietta St. Atlanta, Ga.

E. L. ADAMS CO.
WHOLESALE GROCERS
OUR MOTTO: First Quality Merchandise and Prompt Service.

Mr. Merchant:
Why don't you buy your Coffee direct from the Roaster and save money?
Also get fresher goods?
Write us for prices. We can save you the middle man's profit.
Coffee Roasted same day shipped.
ATLANTA COFFEE MILLS CO.
ATLANTA, GA.

GHOLSTIN FELT MATTRESS
Gholstin Mattresses and Spring Beds Guaranteed the Best Possible to Produce.
Gholstin-Cunningham Spring Bed Co., Manufacturers. Atlanta, Ga.

Grocers-- Watch Your Stock of JAMS, JELLIES and PICKLES. Our line fills every requirement.
Dixie Pickle & Preserving Co.
ATLANTA

BAYLIS OFFICE EQUIPMENT CO.
OFFICE FURNITURE AND COMMERCIAL STATIONERY
No. 1 S. Broad St. Phone M. 241

BUSTER BROWN BREAD
In Individual WRAPPERS
We are the only Atlanta bakery offering out-of-town dealers individually wrapped bread. It will pay you to handle this clean, wholesome product of the
"Never Close Bakery"
Atlanta Baking Co.

ON THE FIRING LINE WITH THE COMMERCIAL TRAVELERS

SAMPLES AND SHIPMENTS

ON THE ROAD AND IN THE OFFICE WITH ATLANTA'S BUSY ARMY OF COMMERCIAL TRAVELERS

W. R. Simpson, of Jones Brothers and company, paid a short visit to Pensacola last week.

H. L. Singer, of the H. L. Singer company, has returned from New Orleans, where he attended the Mardi Gras festivities. He reports having a most enjoyable time and was able to transact some business with the New Orleans firms with which his company is accustomed to deal.

The stick candy machine invented by W. T. Hudson, of Atlanta, which has been installed at the McCord-Stewart company, is now being operated. It does the work successfully and at a great saving of time and labor. It rolls out into sticks, cuts, cools and stacks ready for the cartons. 500 pounds of candy an hour, of thirty-two sticks to the pound.

F. P. Singleton, of the J. J. Barnes-Fain company, who has been ill for some time and who on last Sunday was taken to Wesley Memorial hospital, is reported to be improving slowly but steadily.

The Horne-Candler company reports the heaviest February trade they have had since they have been in business. They had an especially fine trade on desks and safe cabinets.

C. M. McKain, of Jones Brothers & Co., was working the city trade last week. Mr. McKain has been regularly on the road for his house since the first of the year, and will likely go out on a road trip again this week.

Selecting the first weather that comes along for the breaking in of new automobiles seems to be a weakness of the Gramling-Spalding company salesmen. O. E. Reddy, south Georgia traveler, started skidding about in his car a short time ago on a drizzly day after buying the ma- [illegible] on Friday, the 13th, but in spite of this combination, he had no accidents. Charles Babb, traveler in local territory, had just bought his car when the heavy snow struck Atlanta and made his first use of it on that day, filling hurry orders for rubbers from local merchants.

With the advent of March and kite-flying time, the Atlanta Baking company, "The Never-Close Bakery," is awarding to any boy or girl who saves three labels from their Milk-Maid bread a handsome kite. Both the kites and the sales of this bread are flying high.

That was a nifty mail order received last week by Jones Brothers & Co. It was for a carload of their products from Triggs, Dobbs & Co., of Chattanooga, one of the largest wholesale grocery firms in that part of Tennessee.

Donald McKie, of H. L. Singer & Co., was a big coffee month for his firm for February. "Our books show that February is always our largest coffee month," said Mr. McKie. "I don't exactly know the reason for this unless it is that February is usually a cold, rainy, wet month and people like to be fortified against the weather three times a day with a steaming cup of coffee. It was our Barrington-Hall brand that sold so well."

L. C. Miller, of Jones Brothers & Co., has left the ranks of the bachelors and become a benedict. He was married last week at Louisville, Ky. He writes his firm that he will be back at work next week at Jellico, Tenn.

J. H. Martin, Mississippi and Western Alabama salesman for the Brown, Perryman & Greene Co., made a short visit to headquarters last week. He left to spend a few days at his old home at Newman.

The firing liners of the J. R. Orr Shoe company are now back in the field with their new line, making their first trips last week. The house has already received several good-sized orders for fall delivery.

J. C. Macks, of the Hirschberg company, and Werner S. Byck, have returned from Homosassa, Fla., where they had been on one of their regular semi-annual fishing trips. Mr. Macks declares the fishing was better than he had ever found it before and he has been going there for a good many years. A hundred and fifty pounds by the two of them was the day's catch several times on this trip, according to Mr. Macks.

G. E. Burnett, of Montgomery, Ala., and R. E. Sloan, Jr., of Monticello, Fla., are due at the M. C. Kiser company tomorrow for their regular end of the season visit to get their new fall samples. Both have had a good business during the season ending.

Zack Daniel, of the Ragsdale-Malone company, spent last week making towns on the Seaboard in the vicinity of Athens and Elberton, his first visit to that section since January.

The A. M. Robinson company had with them last week for two days J. N. Lewis, the prominent merchant and farmer of Hammetts, Ga.

All of the travelers of the M. C. Kiser company have been busy during the last several days with the new sample proposition. They will be on the road with the new line next week.

Claude A. Smith and Chris Irby are the only firing liners of the A. M. Robinson company in for the week end.

Percy Harris, the Carolina salesman for the A. M. Robinson company, who turned up a lot of big business on his return to them some months ago, is continuing to get an excellent business.

William Fisch, vice president of the American Bakeries Corporation, spent several days of last week at Birmingham and is now at Chattanooga, where he will be for a week.

Cliff C. Johnson, the Orr Shoe company firing liner, who travels south Georgia with headquarters at Columbus, after a short stay in Atlanta, will return to his territory tomorrow.

J. L. White, of the A. M. Robinson company force, who has been traveling in Mississippi for this concern, is now looking after the house sales for this company.

Last Wednesday John H. Roberts left his Ford car in front of the J. M. High company store on Whitehall street while he visited several of the large department stores. When he returned to where he had left the machine he found it had disappeared and at the last report no trace of it had been discovered.

W. H. Eddinfield, with the McClure Ten-Cent company, spent several days of last week at Marietta superintending the opening of a 5 and 10-cent goods department in one of the stores there.

C. P. Holt, sales manager for the Dixie Pickle and Preserving company, is back in the field again after some time spent with the city trade.

O. P. Bennett, who has been introducing the Brower Candy company line in north Georgia, is also presenting the Atlanta Coffee Mills company product in the trade of that section and reported to be doing well in that line too.

S. E. Sloan, who starts tomorrow on his first trip for the Gramling-Spalding company, says he is glad to get back in the shoe business. He formerly sold shoes on the road but recently has been selling furnishing goods. He is to cover the Piedmont section for the Premium Brand house.

Among the visitors at the Lamar & Rankin Drug Co. last week were the following: Dr. W. L. Landrum, of Taylorsville, Ga.; Dr. G. W. Wallis, of Fayetteville, Ga.; Dr. R. L. Mallory, of Concord, Ga.; Dr. J. B. Weldon, of Woolsey, Ga.

C. H. McLaughlin, with the Lamar & Rankin Drug Co., is on a special trip in North Georgia.

Percy Myers, active head of the Cortez Cigar factory, was at the Lamar & Rankin Drug Co. last week for one of his always welcome visits.

J. B. Lee, city salesman for the Lamar & Rankin Drug Co., has been kept at home by an attack of lagrippe for several days. He expects to be calling on the trade again tomorrow.

T. B. Anderson, of the McClure Ten Cent company, spent all of last week at Graniteville, Ga., superintending the opening of a five and ten cent store, for which the stock was sold by his company.

Mr. J. M. Frankel, vice president of the Brownfield company and also one of its most active salesmen, had about his biggest day's business of the season on his last week at Chattanooga. He succeeded in starting the Buy-in-Atlanta habit with a Chattanooga department store that had been soliciting for a year. This concern had here-tofore been doing their buying in this line in New York.

J. R. Thornton led the S. P. Richards company on February sales. With the next three men on the list, ranked in order of sales, there was not over $100 difference, making practically a tie for second place.

H. M. Kopplin, manager of the stationery department of the S. P. Richards company, has one of the largest single orders of the season at this company to his credit. A new merchant walked in one day last week and spent nearly the entire day. When he left he had given an order that covered 22 pages.

H. Demorest, traveler from Virginia to Texas for several New York leather goods concerns, was in Atlanta last week calling on the local jobbers. He declared that the Atlanta jobbers seemed to be doing a more active business than those in any other city he had visited recently.

W. C. Colwell is leading the force of the Ward-Truitt company in sales.

F. N. Scott, of the E. L. Adams company, was away several days last week on a business trip to northeast Georgia.

On account of their growing city business, Fain & Stamps have added another Bell telephone to their city shipping department. The new number is Main 549. The other Bell 'phone in this department is Main 548.

W. T. Culpepper, of Fain & Stamps, recently purchased a house and lot on North avenue and last week moved into his new home.

The "ins" at Fain & Stamps last week were W. Y. Bailey, S. E. Smith and R. E. Hutchinson. Mr. Hutchinson is the new Fain & Stamps traveler, covering the territory along the West Point railroad. "Mr. Hutchinson has turned in a splendid amount of business," said Mr. Stamps, "and is making good from the start."

J. A. Davis, representing Tetley's teas, was a caller Saturday at Fain & Stamps. He has just returned from an extended trip through Florida and reports business there good and the state in a prosperous condition.

"The new catalogues and price lists distributed at our sales conference last Saturday are evidently bearing fruit," said W. O. Stamps, of Fain & Stamps, yesterday. "From the wide range of orders that we have been receiving our salesmen must have been studying the new books from cover to cover."

A. J. Bruce, representing Lipton's teas coffees and jelly tablets, returned to Atlanta Saturday from a trip through south Georgia with reports of splendid success. There was a special demonstration of the Lipton products last week at the Calloway department store at LaGrange, Ga., under the management of Mrs. J. A. White. The demonstration will be continued throughout this week.

H. Demorest, representative of several eastern leather goods houses, has taken as a sideline the line of satchel handles and satchel parts of the Goldin Harness factory.

E. C. Bell and E. M. McCalman, travelers for the Brower Candy company, are pushing Easter goods at present and had a splendid trade last week, their first week out with this line.

P. A. Wysard, vice president of the Havana-American company, was a visitor at the Capital City Tobacco company Friday, stopping in Atlanta on his way to Florida.

J. R. Jordan, Alabama traveler for Montag Brothers, has been in Atlanta for several days visiting headquarters. He will be back in the old next week.

W. B. Caldwell, from Anniston, Ala., was at the Ward-Truitt company for two days last week. He is reported to have been having a good business recently.

B. B. Jones, manager of the Montgomery branch of the John Deere Plow company, is on a visit to the company's head offices at Moline.

A. M. Wilkins, the Dougherty-Little-Redwine company traveler, is reported to be hunting only orders at present. He hasn't been out with gun and dogs since Christmas.

T. L. Barron, with the Dougherty-Little-Redwine company, spent several days of last week at headquarters filling engagements made with customers for house trade.

Leopold Hein, with Montag Brothers, is here for one of his rather rare visits. His territory is Texas and he only gets into headquarters about twice a year.

G. A. Zellner, with the Huguley Oil company, will be back again this week among the South Carolina customers. This traveler is about due for a visit to Atlanta again soon, as he has not been here since Christmas.

J. Tim Willis, R. L. Wallace, R. L. Cain and T. M. Keenan, travelers for the D. R. Wilder Manufacturing company, are all here for the week-end.

E. D. Hufuley, of the Huguley Oil company, is back in Atlanta after two weeks on the road.

(Birmingham Age-Herald.)
"Did you come back on an all-steel train?"
"When the waiters and porters finished plucking me I felt sure that it was.

GALLOWAY MAKES FINE SALES OF SODA SUPPLIES

"Liquid's" City Salesman Does Rushing Business for Coming Ice Cream Season

S. H. GALLOWAY.

S. H. Galloway, city salesman of "The Liquid" Carbonic company, is going after new high records in the sales of soda fountain supplies and accessories. Within the last few weeks he has put over sales of ice cream cabinets and steel ice cream cans, amounting to nearly $1,500, to say nothing of his usual good run of orders for syrups and fruits.

Mr. Galloway has been with the Liquid company since 1909. For the first two years he was in the office, but since that time has been making his mark as city salesman.

FEB. FIGURES SHOW FINE INCREASE AT L. & R.

Lynn Fort, Prominent Jobber, Sees Sure Six Months of Prosperity

The February business at the Lamar & Rankin Drug company, for which the final figures were made last week, shows a splendid increase over the business of the same month last year.

"I can see no chance of business being other than good in Georgia for the next six months," said Lynn Fort, manager of the company, "because the next six months' business will be done on the basis of the present conditions and the business after that time will depend on this year's crop. I was on a trip in middle Georgia this week and the farmers in the country I traveled through have certainly made fine progress to date in preparing the ground."

With Atlanta Council No. 18

W. A. Webb, senior councilor, is in Florida on a sales trip.

H. C. Hudgins, of Smyrna, was a caller Saturday on E. M. Lunceford, the secretary. His visit was much appreciated.

Members of Council 18 will be glad to learn that C. K. Ayer will soon be able to be about again, mingling with his friends.

Mrs. J. F. Armstrong, who has been ill, is reported much improved.

TIP-TOP BREAD REACHES TWO-THIRDS GA. TOWNS

A list of Georgia towns of 1,000 population and over has been compiled by the American Bakeries corporation, showing the towns in which they are selling Tip-Top bread. The list shows that their product is now going into two-thirds of the towns in the state of this size, and most of the other towns are distant points that the company is not soliciting because of the big express rate.

Uncle Sam Bread

Sell It---In Your Town!

Out-of-town dealers---write us for prices!

Ask the dealer who sells it---and, he'll tell you that UNCLE SAM BREAD is a most satisfactory product!

SCHLESINGER-MEYER BAKING CO.
ATLANTA

OUR SPRING LINE

Has been pronounced by all who have inspected the line, to be one of the prettiest and most complete stocks ever shown in the South. You are cordially invited to call and see us—or drop us a postal to have salesman call, with samples.

Dougherty-Little-Redwine Co.
92-94 South Pryor St., Atlanta

CREX RUGS AND CARPETS. Stenciled, Woven and China MATTINGS AND MATTING RUGS. Refrigerators and Collapsible Go-Carts. Our specialties for Spring.
ROSENFELD COMPANY
106-108 MADISON AVE. ATLANTA.

Jams, Jellies, Preserves

Highest quality pure food products, made only of the choicest materials in our modern sanitary plant. See our salesmen or write us for quotations.

Jones Bros. & Co. Atlanta, Ga.

We Are Talking To a "Specialized" Audience

The **FIRING LINE** audience is composed chiefly of Merchants, Manufacturers, Salesmen and Distributors.

It is, in a sense, a "specialized" audience.

Consumers, of course, read it and are interested; but the fact remains that **CHIEFLY** it is the special field of the classes we have mentioned.

This is important and indispensable to our proposition.

These are the folks we are after—those who **SELL!**

If we can get more **MERCHANTS** to see the light, the consumer will see it also. His tribe will increase.

We are pulling on both sides of the proposition. We've got both oars busy—faith and works—and we're making head in great shape.

But this Firing Line Bulletin is our special message to the **Man Who Sells.**

Have you any good reason, Merchants, for not stocking products that are **MADE AT HOME?**

Aren't you concerned with the concentration of your market and the resulting saving to yourself?

Aren't you alive to the importance of standing practically, as well as theoretically, for the commercial success of the section in which you live and do business?

Aren't you game to show your country customers that **YOU,** in your store, are just as keen for **HOME MANUFACTURES** as they, on their farms, are for **HOME-RAISED STUFF?**

Can't you see where you could "put over" many a sale if you would just back it up with a little clean-cut talk on Georgia-Made goods?

No, we don't want to cut in and tell you how to treat your trade, and what to say when you're making a sale. But we know good and well that a little genuine Georgia ginger will put snap into your selling.

The consumer isn't hard to impress. If he has confidence in you, your advice will go a long way with him.

If he perceives that you're in earnest, he'll catch.

If he sees you featuring Georgia-made stuff on your counters, in your cases, on your shelves—he'll be bound to know that you mean what you say.

Why don't you put this to the test. Give it a try-out.

You'll be needing goods this week, probably. There's something on **OUR** list that you ought to have.

Why not make the start **NOW?** You can get the goods **AT ONCE.**

That's the beauty about it. You get rapid action. We are **CLOSE TO YOU.** We don't keep you waiting. We don't make you miss sales. You don't need to be "out of it" when you can call us up and get immediate delivery.

"There with the goods."

It's slang, but it's safe. It's the most important thing in business. It's the biggest thing in life.

If you'll put it into actual operation, you'll be a winner.

Be there with the goods—quick, on time, dependable, ready!

You can count on yourself, and your customers can count on you. That's what's wanted, isn't it?

The very first thing for you to do is to make up your mind to do some business with **US** this week. **THIS** week.

You can take your choice about getting the goods. If you want one of our salesmen, we will send him in a hurry. We've got some cutters, too.

If you prefer telephone, all right. Or you could drop us a line or send a wire. Any way that will get you **ACTION.** We won't keep you waiting.

We've been kind o' quiet in this bulletin about what you **SAVE** when you buy of us. But that's the **BIGGEST** fact in the whole business. Get into talk with us and we can prove it to your satisfaction.

Now is the time to do it.

D. R. Wilder Mfg. Co.
Absolutely Pure, Uniform Brand Georgia Cane Syrup
W. Fair and C. R. R.

Atlanta Stove Works
Stove and Range Manufacturers.
The Celebrated **BARRETT RANGE**
Our Leader.
Erwin and Krog Sts.

Robinson Shirt Co.
Manufacturers of the Famous "Aragon" Brand Shirts.
59 N. Pryor St.

Blount Carriage & Buggy Co.
Manufacturers of Buggies, Surreys and Spring Wagons
East Point, Ga.

New South Bakery
Manufacturers of the Celebrated Tip-Top Bread—
"The Joseph Rogers Bread"
Murphy and Glenn Sts.

Atlanta Agricultural Works
Manufacturers of all Kinds of Farm Implements

Montag Brothers
Manufacturers of Tablets, Box Papers, Envelopes and School Supplies
10 Nelson St.

McCord-Stewart Company
"Uno Coffee"
A. B. & A. Freight Terminal

J. D. Frazier Co.
Manufacturers of all grades of the famous **MOLASSES STOCK FEED.**
Samples and Prices on Application.
266 Marietta St.

J. K. Orr Shoe Co.
"RED SEAL SHOES"
30 Auburn Ave.

Frank E. Block
Crackers and Candies
Elliott St.

MAGAZINE SECTION

The Atlanta Journal.

City Life Section, Fashions and Fads, Fiction and Humor

VOL. XXXII. NO. 13. ATLANTA, GA., SUNDAY MORNING, MARCH 8, 1914. PRICE FIVE CENTS.

Georgia College Girls As Shakespearean Actors

1.

2.

4.

3.

6.

5.

8.

ATLANTA students of Brenau college, at Gainesville, Ga., are leaders among Shakespearean players who gave "Love's Labor Lost," at the school last week.

In the accompanying photographs, all but two of the players are from Atlanta.

No. 1 is Miss Annie Smith, in Monk's costume; 2, Miss Mary Andrews, in the costume of a Court Lady; 3, Miss Kate Cone, garbed as a Roman Soldier; 4, Miss Rubye McGaughy, as a Peasant Maid; 5, Miss Annie Mae Chestnutt, as the King's Jester; 6, Miss Ella Braswell; 7, Miss Kate Cone; 8, Miss Octavia Hunter. All these students are Atlanta girls, except Miss Hunter, whose home is Shreveport, La., and Miss Chestnutt, of Montgomery.

Several Atlanta girls at Brenau have atracted attention by their excellent acting, not only in the Shakespearean plays, but in other productions. One of those, whose dramatic work has won high praise is Miss Rubye McGaughy, whose picture occupies the central circle.

Another Atlanta girl who is successful in the college plays is Miss Kate Cone, whose ability is supplemented by an excellent stage appearance.

The Shakespearean plays are difficult. But they offer roles for a larger number of students; they give opportunity for picturesque costuming, and the final successful result is a greater indication of talent than the successful production of less serious plays.

Interview with President of Peru before his Imprisonment

The following interview with President Billinghurst, of Peru, is of particular interest, because a day or so after his talk with Mr. Carpenter revolution broke out in Peru and the president was imprisoned.

By Frank G. Carpenter

(Copyrighted, 1914.)

LIMA, Peru.

I have just returned from the national palace, where I have had a long chat with Senor Guillermo Billinghurst, the president of the Peruvian republic. The national palace stands on the Plaza Mayor, at right angles to the great cathedral that was found by Pizarro in 1535. The palace itself was built about the same time, and it has all the features of the Spanish architecture of the days of Columbus. It covers a whole city block, and its ground floor area must be six or eight acres. It has two stories, and it consists of large rooms with wide marble stairways leading to the second floor. The building runs around patios, and in these are royal palms and tropical flowers. On my way in I was shown a fig tree that was planted by Pizarro. It is more than 300 years old and is still bearing fruit.

My audience with the president was arranged by the American minister to Peru, Mr. Benton McMillin, and we went to the palace together. Passing the soldiers at the entrance, we walked through the hall in which Pizarro was killed and ascended a marble stairway to the second floor. Here we met Mr. Cisneros, the secretary of the president, and a moment later we were shaking the hands of the man whom I might call the Theodore Roosevelt of Peru.

President Billinghurst is an aggressive and progressive ruler. He is a fighter, a man of the people and he believes in the masses. Like Mr. Roosevelt, he has had a military career, and has won his spurs on the battlefield. He is not afraid. He told me that the danger of revolutions as far as Peru is concerned is over, and that even should there be trouble he had something like 250,000 hard-fisted men who would come to the support of the administration. The president told me that he was elected without applying for the office. He did not want to be president and was about to retire from active business. His support was so strong, however, that he was induced to head the presidential ticket, and he is now putting in fourteen hours of hard labor each day in serving his country. He is a progressive president, and has under way reforms which include the building up of the national credit and the development of Peru along modern lines.

President Billinghurst is, I judge, about fifty years old. He is of medium height and weighs perhaps 160 pounds. His head is large and his face full, with a high forehead and twinkling black eyes. He speaks English fluently and our conversation was carried on in that tongue. The first subject was the present condition of Peru. The president said:

"One of the great troubles of Peru is that it is coveted by the countries about her. We have an enormous territory. Our country is one-sixth the size of all Europe, and parts of it are exceedingly rich. We have about us smaller countries, the most of which look with longing eyes upon our possessions. We are, in fact, in the same position as the rich man versus the poor man. The rich man has many lawsuits. His neighbors covet his possessions and dispute his titles to them. That is the condition of Peru. We have had trouble with Ecuador, Colombia, Brazil, Bolivia and Chile as to our boundaries, and in many of these cases the exact territory of each country is still unsettled. Nearly every country is trying to claim something that we think is our own; and we have been kept so busy in trying to hold to our rights that we have not had the opportunity to develop our resources.

"We are willing to arbitrate matters with Ecuador, but the Ecuadorians seem afraid to risk such a decision. Our records indicate that our boundaries extend almost to Quito and they fear the result. The Colombians hold much the same views as to arbitration, and we are having disputes as to Bolivia and have had some with Brazil. If we could only agree upon some middle ground as our permanent boundaries and allow the balance of the territory to be subject to arbitration, we might be free from some of our complications and in the end be better off. What we need is peace and surety of possession. We only want a square deal and we are willing to submit the questions to fair judges. Some of the countries have proposed that it be left to the Pope. I would not agree to that; for just now, you known, Peru has thrown off the dictation of the church and has declared religious liberty throughout the whole country. I will not say that that was a wise thing to do at this present time. We had religious liberty before in reality, although not nominally so. At any rate it does not seem to be the psychological moment to ask the Pope to pass upon questions of such vital relation to us."

"But have you really much good territory, Mr. President?" I asked.

"We have an empire. The greater part of the republic is susceptible of development. This is so of the coastal zone and of the high plateau in the mountains, and also of the slopes to the east, which go down to the Amazon valley. Right here on the coast we might have three times as much cultivated land as we now have, and we expect to secure this by irrigation. We have more than fifty streams that now flow down from the Andes and cross the desert on their way to the sea. There are tracts of cultivated territory along each of these streams, and wherever water can be got to the soil it produces like the Nile valley. We have had surveys made and we believe that we can treble the irrigated area. The matter is already well under way and congress has authorized me to issue $10,000,000 worth of bonds, the proceeds from which are to be used for that purpose. This money will soon be available and we shall begin work at once."

"Does this mean that you will turn the water out over the desert plains or the pampas?"

"No. Some of my people believe that advisable, but I am in favor of using the valleys until we have made every acre of them into plantations. We know the soil there, and when that has been reclaimed there will be time enough to consider the pampas."

"Tell me about your plans for the high valleys between the ranges of the Andes, Mr. President."

"There is another enormous field for development. We have uplands there that are much like the high valleys of Switzerland. We have plateaus held by the mountains, and those plateaus are already covered with sod. We have vast herds of cattle and millions of sheep in the Andes. They feed upon the plateaus, and we believe that these pastures can be greatly improved. We are trying to breed new grasses, and if we can do as we hope there is reallly no limit to our possibilities in the production of beef and mutton. We are introducing new breeds of cattle and sheep, and the day will some time come when Peru will be one of the great wool and meat exporting countries. Indeed, I see no reason why we should not eventually send meat to your markets through the canal.

"Another feature of our highland development," continued Mr. Billinghurst, "is in the raising of grain. We find that barley will grow well at 12,000 feet and more above the sea, and we are inducing the people to plant it. Here is a bottle containing some barley from the highlands. It is not at all bad. We have millions of acres that are adapted to that grain. We can also raise wheat in northern Peru, and we shall eventually produce our own flour. Just now I am planning to import wheat and grind the flour here. We shall protect the industry by tariff. We are raising good tea near Cuzco. All the tea I drink at my table comes from there.

"And then as to our mineral lands," continued the president. "I hardly know how to express their extraordinary richness. The whole of the mountains from Ecuador to Bolivia are highly mineralized, and we must have vast unknown deposits of silver and copper. The old mines of the Spaniards are now being reopened, and we are finding new mines and new minerals almost every month. We have, you know, the greatest deposits of vanadium in the world, and we have vast quantities of tungsten near Chimbote. The copper mines of Cerro de Pasco are about the largest in all South America, and there are other treasure vaults of the Andes yet to be opened. The gold placer deposits on the eastern side of the mountains are said to be enormously rich."

"And the Montana, your excellency; what can you do with the slopes of the mountains on the eastern side of the country?"

"That region is a world in itself," replied the president of Peru. "We have a heavy rainfall on the eastern slopes of the Andes, and the climate varies from the temperate to the tropical zones. We can grow coffee and cacao pretty well up in the mountains, and further down we have all sorts of tropical fruits. In the lowlands we have rubber, and vast tracts that will produce sugar cane, tobacco and cotton. That part of Peru comprises more than half our territories, and it is all virgin soil. Take the province of Madre de Dios, which we have recently opened down near Bolivia. It is estimated that over 5,000,000 pounds of rubber have been taken from that region, and that there are large quantities left. The lands there will produce sugar cane, rice, cotton and coffee, and on the slopes of the mountains they are grazing cattle and sheep. The country is also rich, minerally, and this is so of much of the Montana. A great deal of the gold of the Incas came from that region.

"The chief difficulty as to the development of the Montana," continued President Billinghurst, "is transportation. The only way to get the crops out is on the backs of men or on mules, and this makes it impossible to do any farming upon a large scale. We expect, however, to extend our railroads that now cross the Andes down into the Amazon valley. This can be easily done, and we will then have an outlet to both the Atlantic and the Pacific oceans. We have plans for several railroads to cross through that country to the great tributaries of the Amazon. Just at the present we have not the money to make the extensions, and this is one reason why I have not approved of the McCune concession, which provided for the building of a railroad to the Ucayali river. I believe, however, that we shall soon have railroads reaching to the Amazon valley, and that the Montana will eventually be one of the most thickly populated parts of Peru."

"Will not the Panama canal hurry up this development?"

"It should do so, and we hope it will. With railroads to the Amazon, the higher-priced products of the eastern slope of the mountains may be brought down to the Pacific and go northward through the canal. Others of the products will go down the Amazon, and out to the Atlantic. We do not expect to receive a great benefit from the canal right at the start, but we believe that it will steadily increase our trade, bringing us much closer to your country and Europe. It is our hope that it will lead many of your American capitalists to come down and look over the ground with a view to investing. As it is now, some of our most valuable mines are owned in the United States and some of the best development works of Peru are being done by Americans. This is so with Cerro de Pasco, with Morococha and with other large copper properties."

"What are you doing to prepare for the canal?"

"Our work so far is at its beginning," replied the president. "I have here a scheme for the improvement of the harbor of Callao that will give us the finest anchorage for shipping on the west coast of South America, if not one of the finest of the whole world. We have, as you know, just opposite Callao, lying parallel with the coast and less than three miles away, the high island of San Lorenzo. At the southern end the strip of water between this island and the coast is very shallow, and we have found that by the building of a break-water we can unite the two and make an expanse of deep water perfectly shut off from the sea, large enough to hold all the fleets of the world.

"We are making our surveys for building this improvement and, as our engineers figure, it will require the dumping of only about 1,000,000 cubic yards of rock, which can be easily gotten from the islands and the mountains of the mainland. Colonel Goethals has looked over the plans, and he says the job is an easy one. There seems to be no engineering difficulties in sight, and, according to the estimates of our surveyors, it will require less than $3,000,000 to build. When that is done, Callao will be the chief port of western South America, and one of the great coaling stations of the eastern Pacific. We have beds of anthracite coal at Chimbote which we can use, and we have also fuel oil in great quantities to supply any steamers burning petroleum."

The conversation here turned to wireless telegraphy, and President Billinghurst spoke of the wonderful results that have been attained by sending messages from the top of Mount Cristobal, a desert hill about a thousand feet high, that lies just back of Lima. Said he:

"We had been warned by the German scientists and wireless experts that there would be no use of putting a station on that little mountain. They said we could not send messages over the Andes, which, as you know, reach an altitude of three or four miles, and lie just behind. Nevertheless, our Peruvian advisers told me they believed the thing could be done, and we decided to try it. We put up our steel towers, and the results have proved that the Germans were wrong. We are now sending messages right over the high Andes, down to our wireless station at Iquitos on the Amazon river. We are sending messages to different places in the high mountains, and even northward to Panama and direct to New York. We have not only done that, but we have sent messages right over the Andes and across the whole continent to Rio Janeiro, and we have gotten messages from ships coming into Rio. We received such a message from a German steamer only a few days ago. The steamer had not yet landed at Rio, but it announced its coming to our wireless station on the top of San Cristobal. We have, in fact, the whole of South America now accessible to that station."

"What is the condition of your people as far as advancing civilization is concerned? Are the masses, including the Indians, becoming more enlightened?"

"I think so," said President Billinghurst. "The people are advancing far more rapidly than the educated classes of Peru realize. Our laboring men are beginning to think for themselves and to make their demands upon their employers. I have men here every day from all parts of Peru, bringing in grievances of one kind or another. They know that I sympathize with the laboring man, and they look for me to stand between them and their employers. Indeed, they have so much faith in my desire to help them that I fear sometimes to redress their grievances. The trouble is that when they get back home they can not distinguish between liberty and license, and they are liable to commit outrages, believing that I will uphold them. You see we have here a nation just in the making, and many of the people of our lower classes are beginning for the first time to feel free.

"I am interested in the welfare of the poor man," continued Senor Billinghurst. I want to see him have a better home, higher wages and a square deal. Among the other things that I am doing here in Lima is the building of some model homes for our workmen. We are making them of concrete and they are much more sanitary than the ordinary dwelling."

"Does Peru want immigration," I asked.

"Yes," replied the president, "but not such immigration as is going to take away the work from its own people. Our Asiatic labor has not proved to be a success. The Chinese do not work, and the Japanese are too independent and they want to work for themselves. Just now we have more labor than we can use right here in Lima, and our people are going to Chile. I should like to see them stay here, and with the introduction of foreign capital we ought to have plenty of work for every one in Peru. Our people make good workmen. The laboring classes of the high Andes are efficient, and even the wild Indians make excellent hands. Just now we are having quite an awakening among the laboring men. A month or so ago a delegation of Chilean laborers came here and discussed socialistic and other questions. They were well received, and upon leaving they asked some of our people to go back and make speeches in Chile. The laborers applied to me, and I sent about twenty of them there. They made speeches all over the country in favor of fair hours and fair wages and the rights of the laboring men."

"What are the relations of Peru to the United States?" I asked.

"They are of the very best nature," replied the president of Peru, and we believe that the friendship of the two countries will grow closer and closer. You are rich in money, and we are rich in mines and lands. We can help each other."

Let the Pigs Pay for It

By James E. Downing

DOWN in Lowndes county lives a man who has solved the problem of getting money without work. In fact he has a nice bank account right now that did not cost him a lick. This man has proved conclusively that working many hours a day, for six days in a week is a system for Georgia mules. By his plan one may have a comfortable income from the investment of a few pieces of Mr. Bryan's favorite coin. This small investment operated in conjunction with Georgia's wonderful climate forms a combination that will make one comfortable. How he did it and how easy it was forms an interesting story of the splendid advantages in Georgia heretofore given but casual consideration. The working plan of how he went about it follows:

This man was a country demonstration agent living out in the country several miles—seven, to be exact. He invested ten dollars of perfectly good money in a gentle-natured looking black pig of the female gender. She was given a large pasture, provided with a good supply of water and her comings and going given no further consideration.

In January, 1913, she began her duties as mother of a dozen babies which she nourished so abundantly and cared for so tenderly that all lived and thrived. The latter part of May she further added to her value by again assuming the role of mother to a brood of twelve more piglets. As in the case of her former charges, so faithfully did she tend them that none perished, but all grew to sturdy pighood and looked like their mamy. Being mother to a family of two dozen, all living, should have satisfied the maternal instincts of an ordinary normal hog, but she was neither—she was both extraordinary and abnormal as will be observed shortly.

Everything went along lovely and serene in Lowndes county. The pigs, because of their freedom in the cool field assumed no attempt at table manners but devoted themselves to keeping what they could not eat away from others. Time passed on and the pigs grew and grew. The mother, guarded her flock by day and slept long and snorously at night. Things and pigs went on in this way until the Yule-log season rolled 'round when, Mrs. H. showed up one day with a dozen brand new pigs—an entirely fresh bunch that took first place in her attentions and her affections. Three dozen pigs in a year and no fuss about it.

One of the daughters of the first lot inherited a goodly portion of her mother's ambition to establish a new record. She made the country agent a fairly good go she entered the best yard one morning and made a touching plea for a bit of something to sustain herself and family of small blackies.

"I'll have to rent another farm," decided the owner. One, two, three, four, five, six, seven. Seven and thirty-six makes forty-three. Forty-three pigs in a year."

The scene now shifts to January 1914, the first anniversary of the first brood:

After a pig consumes the contents of a cornerib, with a few acres of peanuts and grass thrown in, he or she stops being a hog and becomes ham and bacon and lard and other luxuries that can be easily traded for the common iron dollar so acceptable in all sections of society. A few words of explanation may be of interest in this connection.

Exhibit "A." The eleven of the first brood (one is a matron with a family of seven), when relieved of all responsibility weighed an average of one hundred and seventy-four pounds and sold for ten cents a pound.

Exhibit "B." The twelve of the second brood, after having entered the portals of porkdom, weighed an average of one hundred and forty-six pounds and sold for ten cents a pound. Now add the two lots together and the sum total should be three hundred and sixty-six dollars and sixty cents, which represents the gross sales of twenty-three of the forty-three pigs.

The first brood cost four cents a pound to produce and the second lot two cents a pound. That figures out one hundred and eleven dollars and sixty cents. Now let's see what the profit is—supose you subtract the cost from the gross sales.

One hundred and eleven dollars and sixty cents from three hundred and sixty-six dollars and sixty cents is; naught is naught; naught is naught; one from six leaves five; one from six leaves five; one from three leaves two.

Raising perfectly good hogs in Georgia is doing things along the lines of least resistance. Given plenty of pasture, clean water to drink and corn for dessert, pigs under Georgia skies soon become a national asset, which are pointed to with pride; if one is selling, or viewed with alarm; if one is buying a la bacon. Just as sure as the family in the flat below will rend the air when the water in the tub runs over while you sit down to finish the last chapter in "How to keep your wife's love through the rhubarb season" just so sure are there big easy profits in hog raising—in Georgia.

SONGS OF THE GEORGIA "NIGGER" AND HIS MULE

Other melodies you've never seen in print that are as much a part of Georgia as its red hills.

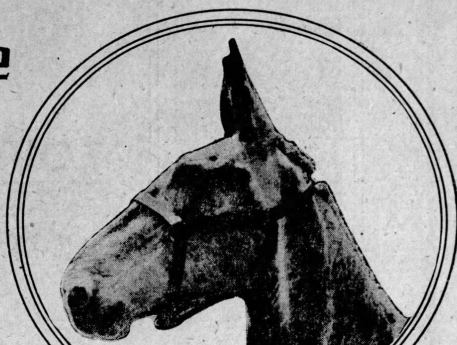

THE Georgia "nigger" is an unrecognized bard. He takes his way through life singing, and fits his song to the occasion.

Possibly he is urging a dray up a city street on a cold mornin'. The mule is humped into a knot and anahin' on slow and aggravatin' The wind is blowing with a drizzling rain, and the nigger pulls his coat around him and hums:

"The win' sho' do blow. Sho' God is cold dis mornin'. Ain't gotin' to rain no more," he sings, deciding on the tune and settling himself to the song. "Goin' where chilly win' don't blow."

He's picked himself out a refrain by now, and his voice rises in cheerful repetition: "Goin' where chilly win' don't blow."

On up the street he goes, beating time on the mule's back, returning occasionally to the beginning: "Sho' God is cold dis mornin'." But dwelling chiefly on the refrain: "Goin' where chilly win' don't blow."

That's how the Georgia niggers' songs start—words picked out to fit the occasion and sung with a comforting chant.

These songs have come down from generation to generation, and have become as much a part of Georgia as the "nigger" himself and the mule.

But only a few have been printed, but one here and there. For this reason, the collection of songs which follows is doubly interesting. Georgia had as soon forget its red hills as these old folk melodies.

Here's one about the mule:

"Say, look here, Jane!
Don't you want to take a ride?"—
"Well, I doan care if I do."
So he hitch up his mule an' started out.

Refrain:
Well, it's whoa, mule, git up an' down,
Till I say whoa-er, mule.

Well, it's git up an' down
Jus' fas' as you can,
Fer I goin' to buy you
All of the oats an' bran.

Refrain:
An' it's whoa-er, mule, git up an' down,
Till I say whoa-er, mule:
Ain't he a mule, Miss Jane
—'m—huh.

Dr. Howard W. Odum, of the University of Georgia, has spent years collecting negro songs and has published a book that's a study of such melodies.

Following is one from his collection, about the Georgia nigger and his mule goin' up Zion Hill:

"I went up Zion Hill this mornin' on a wagon,
I went on a wagon up Zion's Hill this mornin',
The durn ole mule stop right still this mornin', this mornin', so soon.

"I got out an' went 'round to his head this mornin',
I got out an' went 'round to his head this mornin',
The durn ole mule was standin' there dead, this mornin', so soon.

"Yes, I hollow at the mule, an' the mule would not gee, this mornin'.
Yes, I hollow at the mule, an' the mule would not gee,
An' I hit across the head with the single-tree, so soon."

"Ain't it hard to be a nigger?"—ever hear that? Here it is:

"Ain't it hard, ain't it hard,
Ain't hard to be a nigger, nigger, nigger?
Ain't it hard, ain't it hard,
For you can't git yo' money when it's due.

"Well, it make no difference
How you make out yo' time;
White man sho' bring a Nigger out behin'.

"Nigger an' white man
Playin' seven-ups;
Nigger win de money—
Skeered to pick 'em up.

"If a nigger git 'rested,
An' can't pay his fine,
They sho' send him out
To the county gang.

"A nigger went to a white man,
An' asked him for work;
White man told nigger,
'Yes, git out o' yo' shirt.'

"Nigger got out o' his shirt
An' went to work;
When pay-day come,
White man say he ain't work nuf.

"If you work all the week,
An' work all the time,
White man sho' to bring
Nigger out behin'."

Following are songs gathered from all parts of Georgia by Journal correspondents:

Songs Recalled by Friend of Joel Chandler Harris

By Fannie Lee Leverette.

Eatonton, Ga.—In gathering unwritten melodies of old days in Dixie, I talked with Mrs. B. W. Hunt, a schoolmate of Joel Chandler Harris.

"The negro of the old south," she said, "sang songs about his master—utterly unlike the negro songs written by northern people, or even by that musical genius, Stephen Foster. Among those never printed is the following, sung by the Georgia negro as he plowed:

"Go day, come day—
Lord send de Sunday;
Go day, come day—
Lord send de Sunday!

"Buttermilk all de week,
Brandy on er Sunday;
Only time we has ter res',
Saddy night till Monday.

Chorus—"Go day, come day,' etc.

"Master is er mean man,
Everybody knows it,
Sabbath day he says his prayers,
In de week he shows it.

Chorus—"Go day, come day," etc.

"He keeps us tight at hoe and plow,
At work he ne'er forsakes us,
Only time we has ter dance,
Is when de cow-hide makes us.

Chorus—"Go day, come day," etc.

One of the merriest old songs was "Run, Nigger, Run, Pat-er-roller'll Ketch you." In slavery times, a colored person who stayed out at night after 9 o'clock was liable to be put in the calaboose by the patroller.

Every one who remembers antebellum days remembers how, as a child, he used to write passes for the old black folk.

It would be like this:

"Honey, write a pass fer yo' ole mammy. I'se gwine see Aunt Dilsey 'ternight. An' I'll sing yer 'bout de Patroller."

This is the song:

"Run, nigger, run! De pat-er-roller'll ketch yer!
Run, nigger, run! Hit's almos' day!
Oh, Lawd-marster! Don't ketch me;
Ketch dat nigger behine dat tree.
Run, nigger, run! De pat-er-roller'll ketch yer!
Run, nigger, run! Hit's almos' day."

Another that laborers would sing as they swung a pick or axe is:

"Oh wan' jawbone-Jenny come er long,
In step Sallie wid de bootees on!
Good Lord remember me! Good Lord remember me!
Dey crucified my Jesus an' tore his kingdom down."

A tender love song, one never published in any book of sonnets follows:

"I went ter see my true love,
She kick me out de do'—
I fell inter de pig sty,
I'll nebber go dar no mo'.

"I bus' my haid wide open,
I sho did scrape mer shin,
I mighty nigh got drowned dar—
An nebber been back ergin.

"But dar come erlong er fren er mine,
He ben my fren befor'
He hope me out dat ole pig sty,
But I'll nebber go dar no mo'."

Jasper Whitfield, once owned by a noted Georgia family of his name, is still the most inspiring singer in the south at religious meetings. He always lifts the collection on "dollar Sunday" and "quarter day." His best is: "Mo'ners Comin' Thru."

"My Lord's a rock in the we'ry lan'.
The we'ry land'! The we'ry lan',
My Lord's a rock in the we'ry lan'
A shelter in the mighty storm.

"Oh! When I was a sinner,
I sinned my distance well;
But when I come to myself—
I was hanging over hell.

"Oh! My God's a rock in the we'ry lan',
The we'ry lan', the we'ry lan',
Yes-a- My God's a rock in the we'ry land—
A shelter in the mighty storm.

"Go way long time mo'ner,
I don't want yer in my band;
I don't want nothin' but a true born soul,
Been washed in the blood of the lamb—

Another that has won him fame is "Walkin' Thru' Jew-ru-sa-lem Jes' Lak John."

"Charming Betsy" a Montana Idyl

By T. S. McCamy.

Dalton, Ga.—The mountain folk of North Georgia are yet telling in song, of the sad fate that befell a mountain maid, named Betsy.

"Charming Betsy," as the story goes, was in love with a dashing mountaineer who was engaged, as his forebears were, in distilling a certain liquid from corn which grew on the mountain side.

In a raid of the "revenoers," his still was discovered, and to secure his escape, his sweetheart stood off the officers at the point of a gun, surrendering after he was well out of danger of apprehension. She suffered for it, and in the song, the fickleness of man is shown. With fiddle in tune and with a friend beating straws, many of the present day mountaineers sing of "Betsy's" fate in the following words, said to have been composed by the heartless and ungrateful lover:

"Oh, the fust time I saw my charmin' Betsy,
She was ridin' a railroad train;
An' the next time I saw my charming Betsy,
She was wearin' a ball-and-chain."

And then all hands bear down on the chorus:

"Farewell, farewell, my charming Betsy,
For I'm going across the deep,
blue sea.
Oh, won't you come and kiss me charmin' Betsy,
For I'm bound to see my Cora Lee."

Whether or not "Charmin' Betsy" ever got out of her trouble and won the love of one worthy of her is not told in the song.

The negroes of this section, as in all other sections, find it impossible to work in gangs without lightening their labors with music. Their songs, for the most part, are religious.

The two hymns which are "histed" most in this section are "Swing Low, Sweet Chariot," and "Pharoah's Army Got Drownded" in de Red Sea." The latter of these could be heard from morning until quitting time of evenings when the old canning factory here employed scores of negroes in one department. With a leader to sing the verses, the shed under which they worked fairly resounded with sound when they all joined in the chorus. Appended are two of the stanzas with chorus:

"Mine out, brudder, how yo' walk across
De Red Sea,
Yo' foot might slip and you' soul be loss
In de Red Sea.

"De debbil's mad an' I is glad,
De Red Sea;
He done los' one soul he thought he had
In de Red Sea.

"Old Phar'oh he got drownded, drownded, drownded
Oh, Phar'oh's Army got drownded
In de Red Sea."

And then they'd strike up "Swing Low, Sweet Chariot," which had a refrain as follows:

"Swing low, sweet chariot, come fo' ter carry me home.
Look ober yonda what I see,
A ban' ob angels coming a'ter me,
Swing low, sweet chariot, comfo fo' ter carry me home."

Songs That Were Sung at Corn Shuckings

By John P. Bowdoin.

Adairsville, Ga.—Back in the good old days when the world seemed, and in reality was, much younger, a corn shucking was an event.

On clear, fine nights in October and November the negroes of the north Georgia plantations were wont to gather at these annual jollifications. All hands were seated around the corn and the leader mounted the pile. If the crowd was large they were divided and there would be two leaders.

Leader:
"Oh, ain't you got no brandy, boys?"
Droners:
"Brandy's gone away."
Leader
"Oh, Brandy" (Long Call)
Droners
"Brandy's gone away."

There were hundreds of these songs. "General Jackson's Army," "Hogs in My Cornfield" and "Round it up the Corn," but no man will ever be able really to put these melodies on paper.

The corn all shucked, the landlord was placed on the shoulders of two stalwart blacks and the whole procession moved toward the "big house" again droning the songs that live now only in memory. Next to the cornshucking songs came the chopping songs. Alternating with every stroke of the ax:

"Over yonder"
"Ain't you sorry?"
"Farewell"
"Good by"

The negro banjo songs are those with the real melody. Where they got them will perhaps never be known. There was one song in this section which ran like this:

"Gwine 'long down to town,
Liquor by the pound,
Great big bowl to stir it in,
A spoon to stir it 'round."

"The Yellow Rose in Texas" was another favorite.

"I love somebody, yes I do,
And I hope somebody loves me, too."

Perhaps the most unique of all negro music are the wonderful hymns they have made for themselves. One often sung is:

"Pharoh's hosts got drownded,
Pharoh's hosts got drownded,
In the Red sea, in the Red sea."

Another was:

Send down an angel,
Send down an angel,
To take me to my Jesus,
Oh, Lord."

"Mammy's Lullabies" and Old-Time Ballads

By J. D. Jones.

Jackson, Ga.—Love for the old-time ballads and "mammy's lullabies" still have a tender place in the hearts of the southern people. When the baby was tucked in its trundle bed "mammy" would sing in accents low:

"Go to sleep, little baby,
When you wake
You'll have some cake
And ride around the mountain."

Without changing her position, for fear of waking the little one, "mammy" would continue:

"Sleep, little baby,
Don't you cry;
You'll be an angel
Bye and bye."

In cotton chopping and cotton picking time the husky voices of the busy darkies rise in song:

"Fer my Lawd, fer my Lawd,
I'm gwine ter lay down my life
Fer my Lawd."

"I'm a nigger bawn,
And a nigger bred;
When I'm gawn
I'm a nigger ded."

Some of the old-time "meetin'-house" songs, which are not in books but are still used, are:

"Be Baptized."

"Here the Healing Water
To be baptized.
Come along, ye mourners,
And be baptized."

"Weeping Mary."

"Drink out of the Spring
That never runs dry.
Go home to Glory with Jesus,
And never, never die."

"Can't Hide."

"Run to the Rock—
Can't hide.
Rock cried out:
'Can't hide!'
Can't hide, sinners,
Can't hide."

"Some Day."

"God's going to stop that long-tongued liar,
Some of these days.
He'll take us to Jesus, 'way up higher,
Some of these days."

"Same Train."

"Same train, same train
That carried my mother.
Same train, same train
Will be back tomorrow."

"Soon in the morning, death come creeping in the room;
O my Lord! O my Lord!
What shall I do!"

Desire to see the world has created a number of actresses. Margaret Dana says she enjoys going from place to place and seeing different people. She does not care particularly to stand on the stage before a crowd of spectators, but she does like to travel around while the manager pays the bills. Since going on the stage she has visited many cities.

May Howard is another who likes to travel. She believes the sights she sees compensates her as well as her salary. Elsie Morton said the lure of travel put her in the chorus. Eleanor Dell likes excitement and she believes the stage and the visiting to different cities gives her what she wants.

Dissatisfaction with home life put Marjorie Beverly in the chorus. At home she had to wash dishes, ironing, making beds, dusting the parlor and other household duties did not worry her, but the business of washing dishes three times a day got on her nerves. "I'm going to be an actress," she said one day after hanging up her dishrag. She carried out her threat and is glad.

Reta Spear had to do the cooking for a family of eight. That was too much, she says, so she took to the stage for refuge. Now she does everything the manager tells her without talking back.

Anna Wendell thought the stage was an easy place to make a living. She didn't like hard work. She said she finds one can get tired doing the hop, skip and jump when the curtion goes up just as she gets tired doing anything else.

Why I Went on the Stage---True Confessions of the Chorus

NEVER ask a chorus girl why she went on the stage. That may be interesting to the questioner, but the question has become awfully common to the girl. She's tired of being asked on every occasion why she took to the stage for a career. The answer is right here.

She wanted to be an actress.

The chorus girl didn't go on the stage to reform it. Nearly three dozen were singled out and that question of the stage put to them recently. Not one said she went on the stage to uplift it. Most of them thought that in time they would become great actresses. Some of them have been on the stage for years in the chorus and now they stay because they can't find a better job.

One afternoon when there was no matinee and no rehearsal and chorus girls in "Ziegfeld Follies," which comes here to the Atlanta theater March 12-13 were planning ways of killing the rest of the day a reporter interviewed each one as to why she went on the stage. He thought he could strike a general average and answer the question for all time for everybody.

"Why did you go on the stage?" he asked Violet Preacher.

"I thought I had the makings of a great actress in me," said she. "When I was a little girl I had talent. Everybody said I had talent. My relatives were proud of me and sat me up every time company came to speak a piece. I was a good imitator. In fact, I was a regular parrot of a girl. I thought I could act as well as any of the great actresses who got their pictures in the magazines and papers. Three years ago I joined the chorus. I could sing. Back home they thought I would make a prima donna in a little while. But the manager so far hasn't found me out. I'm still in the chorus. Oh, well."

Lillian Taschman and May Hennessey were next to be questioned.

"We wanted to get out of school." they answered in chorus. They had been in the habit of doing things in chorus fashion so long they answered that way without thinking.

"Say, do you know what going to school means?" they asked in one breath. "We wanted to quit school. We quit. We're here."

Love has driven many girls to the stage. Tender disappointment puts women in convents, in their graves and on the stage. It sends them to the army to be nurses and causes them to marry men they do not love.

Bettina Touraine is one of those who took to the stage when disappointed in love.

"I went on the stage to forget my love affairs," she said. "I thought that with the crowd of girls in a chorus I would not think of myself and my disappointments."

Flo Hart is another one of those disappointed in love. She had married. After living with her husband a while she found they were entirely unsuited. Her married life became a burden, so she took the first chance to get with a theatrical company. She says she is much happier on the stage.

The little want ad in a newspaper captured Dorothy Godfrey. She said one day she was lying in a hammock wishing the days were not so long and reading the want ads to pass away the time when she happened on the theatrical want ads.

"Wanted pretty girls with good voice for the chorus," said the ad.

"Aha and Oho," said Miss Godfrey, "I am both pretty and have a good voice. I shall join the chorus."

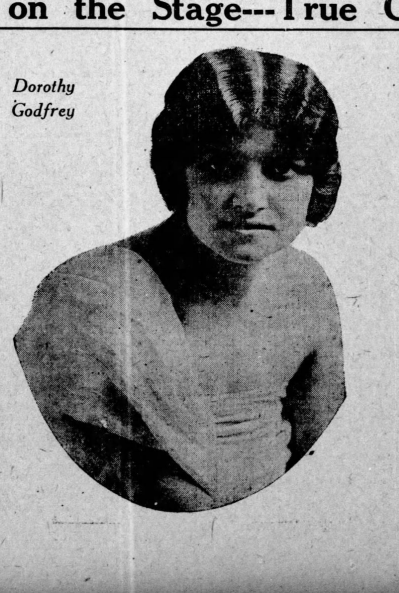

Dorothy Godfrey

As a rule we do not ask girls why they became dishwashers, teachers, factory hands or saleswomen. But when a girl goes on the stage it matters not whether she is ugly or pretty, the question always comes up, "Why did you?"

It's a foolish question, because the chorus girls usually have reasons a good deal like those of other persons, and the most important reason is that of something to eat. Jeanne Russell is one of these.

"I had to earn a living," she said. "The chorus is about as good a way to do that as any other way I know of."

Rose Wertz said her family needed help, so she went on the stage to earn money to help support her own people. Florence Averill needed the money to buy something to eat, so she joined the chorus. She would like to be a star, but had no idea of becoming a prima donna when she first went behind the footlights. Evelyn Morton also signed the contract with her company to earn a living. Pearle Gabrielle wanted to earn a living, but she calls it a livelihood. Katheryn Collier went on the stage to support her mother.

To a girl who has to earn her own living the job that pays the most is the most desirable. Daisy Virginia told the reporter she had been a department store saleswoman. Day after day she stood behind the counter and walked up and down the aisles asking customers if they wished to be waited on and quoting prices. Every day she was put face to face with pleasant customers, cranky customers and indifferent customers. Her salary was not as large as she would like to have it. One day another girl told her what chorus girls earned. Salary is big or little depending on what your salary is.

If you are getting $30 a week $18 looks awfully small. If you are getting $10 a week $18 looks like a fortune. Miss Virginia was somewhere in the $10 class. She did not tell exactly what she was getting, but when she learned that the poorest chorus girls made $18 a week she jumped at the chance and went on the stage.

Dal Vayne went on the stage to earn money and be independent.

Lillian Maddern was working in a restaurant. It was a hard job. She received all the blame for the poor work of the cook and for the poor work of the management. If the orchestra at the restaurant played poor music the customers took it out on the waitress. If the steak was underdone they yelled at the waitress. If everything went well they would go to the cashier when they finished eating and make pleasant remarks to her. So Miss Maddern quit and is now with "Ziegfeld Follies."

Fawn Conway has a good voice and received an offer of $35 a week if she would enter the chorus. That is a fabulous price for chorus girls, so Miss Conway took the chance.

Lottie Vernon used to be Lottie Schmidt. That is why she went on the stage. She had an artistic soul and an unartistic name. At home she was always that Schmidt girl, and although it was an honest name and was borne my many honest good people, she didn't like it. In addition to the Schmidts there were the great horde of Smiths and Smythes and the rest of the relatives. She wanted an artistic, exclusive name, so she went on the stage where her name appears as Vernon.

FORE-WORD TO ATLANTA SUFFRAGISTS FROM DR. SHAW

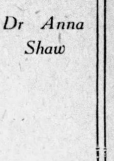

Dr. Anna Shaw

"OUR SUCCESS," SHE SAYS, "MUST REST ON THE PRACTICAL COMMON SENSE OF AMERICAN WOMEN FOLLOWING AMERICAN METHODS."

LET us remember it is better to be worthy of freedom than to be free, but best of all to be both worthy and free," concludes Dr. Anna Shaw, in a communication first addressed to the women of New York, and now sent as a forecord to the suffragists of Atlanta, to whom she will speak at the Atlanta theater, Wednesday evening, March 11, at 8 o'clock.

Dr. Shaw is president of the National Woman's Suffrage association. Nine other officers of the association who will speak at Wednesday night's meeting are: Miss Jane Addams, first vice president; Mrs. Desha Breckinridge, Miss Caroline Runtz-Reese, Miss Mary Ware Dennet, Miss Susan Fitzgerald, Miss Katherine McCormick, Mrs. Medill McCormick, Mrs. James Lees Laidlaw and Mrs. Joseph Tilton Bowen.

"The varied and important international and national problems which have engaged the attention of congress since our national convention in December," continues Dr. Shaw in her greetings to Atlanta suffragists, "have not obscured or relegated to the background the question of votes for women.

Suffrage Holds Prominent Place.

"There has never been a period in the history of our movement when woman suffrage has held such a prominent place or caused more serious discussing in congress and its committees.

"The fact that the senate committee on woman suffrage reported favorably, and that there have been frequent discussions in the senate, and that every possible means had to be employed by our opponents to prevent the appointing of a special committee on suffrage in the lower house, reflects the constant growth of the movement throughout the nation. Both President Wilson and the Democratic caucus in the house side-stepped the main issue, the president basing his refusal to act upon the fact that woman suffrage was not incorporated in the party platform upon which he was elected, and the Democratic caucus running to cover behind the convenient cry of state rights, while carefully avoiding arraying itself against votes for women, which shows conclusively that even politicians no longer regard the question merely one for academic discussion, but one of practical politics, which no longer can be ignored.

"There is nothing in the position taken by the Democratic party in congress which should discourage or lead us to adopt measures which brand us as ingrates and time-servers, or dim the ideals for which we strive. While our primary aim is to secure the ballot, our cause has a higher and nobler mission. The ballot is not an end, but a means by which we may secure to ourselves and our posterity the blessings of liberty. Our cause includes honor as well as justice. It stands for courage in the face of adverse conditions, and calls upon us to prove our fitness for success by facing courageously every problem which confronts us. It bids us look over the scope of the whole field of our activities and not to wreck the larger possibilities for a small advantage at any one point. By years of constant, faithful service and sacrifice we have reached the vantage ground of becoming a political factor. Every few more states gained and our cause is practically won. We must not be led astray by ill-advised spectacular methods, nor blinded by false hopes through guerrilla warfare, but must keep our faces ever toward the goal and follow the methods which have won for us all we possess of freedom in this country, and in every other nation in which the ballot has been granted to women. We must keep our cause free from all "entangling alliances," and ally it neither with nor against any political party. Our hope for victory rests in the cooperation and support of all men, of every political party, who believe in justice and the democratic principle of self-government. Our success must rest on the practical common-sense of American women following American methods. They have never failed in the past, and they will not fail us in the future. Let us remember that it is better to be worthy of freedom than to be free, but best of all to be both worthy and free."

Why Dr. Shaw Began Work.

Just before writing this communication, here addressed to Atlanta women, Dr. Shaw was asked to explain why she went into suffrage work.

At an early age she found "that to have full power for self-expression, for the development of one's human nature, there must be no artificial barriers based upon sex in any relation of life.

"I planned my future solely with the one purpose in view of helping to make men and women understand that to handicap a girl from the hour of her birth, simply because she is a girl, is a crime which reacts upon her, the home and the state, and is, in its very nature, destructive of the highest achievements in any domain of life."

She said that with this belief she entered the ministry, but "I soon learned that the belief in woman's inferiority had its source in religious dogmas and that the church, whose very existence depended on the loyalty of women, must first be purged of its pagan conception of woman's inferiority and man's innate right to usurp the powers of the infinite as her master."

Next she realized "the hopelessness and helplessness of woman's position until she becomes financially independent."

She studied medicine to better equip her for work among the poor; and gave her aid to the social settlements.

Now she says:

"More than thirty years of Constant service in the cause of woman's enfranchisement has strengthened my belief in the value of the ballot for woman, for the broadening and deepening of her character, and for the enlargement of her opportunities for useful and effective social service.

"When we add the growing need of the state, since it no longer deals merely with the material problem of a young country, but with the new and growing demand for the conservation of human energy and life, for the application of ethical principles to business and public affairs and for the development of human character, we cannot doubt that the state needs the direct influence of woman for its development quite as much as the woman needs the ballot for her own.

"Because I knew women could best secure these ends through a large interest in public affairs by the use of the ballot I went into the battle for it, which I believe to be the greatest moral and political reform of the ages.

"In the service of justice and equal rights for all 'failure is impossible.'"

Work in Kentucky.

A communication from Mrs. Desha Beckenridge, second vice president of the National Woman Suffrage association and president of the Kentucky association, is also addressed as a fore-word to Atlanta suffragists.

This communication, in mentioning the success of women as school board members, is of particular interest here, because of the wish of Atlanta women to have representation on city boards.

"Kentucky women," says Mrs. Breckenridge, "have had ample opportunity to test the value and the drawbacks of indirect influence. A short experience of direct influence is far better, because it has been convincing as to its superior value.

"When the Kentucky Equal Rights association was formed twenty-five years ago the age of protection for girls was twelve years; a married woman could not make a will; she did not own her wages in the sense that her husband could, when he chose, collect them; she did not own her own children; at marriage her property became absolutely the possession of her husband; she inherited unequally with him under the law of courtesy and dower; and nothing, for it was one of the strange anomalies of the old common law that it seemed to feel that a man left with children to support and without a wife, needed three times as much as a wife left with children and no husband. It felt evidently that the theft father belonged to the weaker sex.

"Since that time the Equal Rights' association has improved things considerably. An equitable husband and wife' bill has been passed, so that a wife now stands on an equality with her husband as to property rights. She may make a will. Her husband cannot collect her wages. A co-guardianship bill has been passed giving the mother equal rights with the father in her own children. The age of protection for girls has been raised to sixteen. Other laws have been obtained, such as the one requiring women physicians in the state hospitals for the insane, where women are confined; laws providing for a girls' dormitory at the state university, and making their privileges in most respects equal to those of the boy students; a law providing for a state reformatory for youthful offenders, formerly confined in the penitentiary with hardened adult criminals.

The Net Result.

"This looks as if it were a considerable accomplishment. But when one remembers that it is the result of twenty-five years' work of a group of able and very determined women, it is seen to be small. If those women in that time with the ballot in their hands had been able to do for Kentucky the things that Kentucky needed to have done, the accomplishment would have been much greater. It took, for instance, some twenty years of work to get the guardianship law and the age of protection raised to sixteen, while California women got the co-guardianship law and the age of protection raised to eighteen at the very first session of the legislature after suffrage was granted. These two concessions, moreover, were granted in Kentucky as a sop to Cerberus by the second session of the legislature that defeated the School suffrage bill, just as in England the White Slave law rejected by parliament ninety-nine times, was finally passed as a result of the clamor of the last few years for parliamentary suffrage.

"The Equal Rights' women secured a clause in the present constitution of Kentucky, under which the legislature could grant school suffrage to women without a constitutional amendment. One grant of school suffrage was given under this to women of the second-class cities. When it was found that the women voted independently, and that anomalous things like school boards, with a majority of Republican or Independent members were elected, the Democratic party rescinded the school suffrage. The men who had given, took away.

"The Kentucky Federation of Clubs then started out to get school suffrage for all the women in the state who were able to read and write. After calling at two sessions of the legislature this was accomplished in 1912. The rights of the women to vote in the county school superintendent's race, and in bond issue elections for school purposes was disputed, however; and only a week or two before the last November election was the right of the women to all the school suffrage which the law had tried to give them, finally confirmed by a decision of the court of appeals.

"In spite of the fact that this was determined after registration day in the cities, the Louisville women with their vote and their work, succeeded in carrying a million dollar bond issue for school buildings. At the November election, though women were still been excluded from participation in the primaries in many counties, five more women were elected county superintendents than ever before. And this is a gain educationally. A woman is not necessarily a better county superintendent than a man—per se; but when under present conditions a woman is elected over a man, it is a pretty safe gamble that educational conditions have been improved. For instance, the county which brought up the test case—another had been attempted before the primaries, and thrown out by the court for lack of proper jurisdiction—was a county in which the candidate nominated by the Democratic party for school superintendent was accused of selling examination papers to teachers. The Democrats refused when the women requested them—women had not been allowed to vote in the primaries—to withdraw his name from the ticket. The women then nominated a woman candidate, and the county court refused the county clerk to furnish them with ballots for the election. They got their case decided by the court of appeals about two weeks before the election—and incidentally they got it decided for all the other women in Kentucky—and they elected their woman overwhelmingly. Just after election the male candidate was indicted by the grand jury.

Improving School Conditions.

"Excellent non-partisan school boards have been elected with the aid of the woman's vote on tickets from which the party emblem was abolished. Women are serving on several of these school boards.

"Women in Kentucky have been trying to improve school conditions very persistently for the last six years. With indirect influence alone they have gotten some good laws; they have accomplished a great deal. But there is no doubt in the minds of any one who knows that the demand for school betterment that the school ballot in their hands has been and is going to be worth many years of indirect influence, if it has been worth already the effort it cost to get it.

"In not in less than three months after the school suffrage law was in full force and effect by reason of the decision of the court of appeals, the last day of the regular session of the house of the legislature was a bill to repeal the school suffrage law. The gentleman—he is from Allen county—said the women of his county had shown an unseemly and unwomanly interest in the county school superintendent's race. Mrs. Obenchain, the author of 'Aunt Jane of Kentucky,' in commenting on it, says: 'Men are very hard to please. In my county they say the women didn't take enough interest in the county superintendent's race. Therefore, we must take the school ballot away from them. The representative from Allen county says in his county the women took too much interest in the county superintendent's race—therefore, we must take the ballot away from them.'

"The effort of the representative from Allen county is but another signal proof of the fact—Kentucky women have had many of them—that absolutely no right is secure, no legislative gain is permanent until we have gained that basic right by which all other rights are secured, the right of full and enfranchised citizenship."

Suffrage to the South.

At the suffrage meeting Wednesday night, mention probably will be made of the progress of suffrage in the south.

At a recent suffrage hearing before the Virginia legislature the only speaker in opposition was Delegate S. H. Love, whose address upon the "high position of woman" was effectively answered by another speaker, who said: "Woman no longer enjoys or appreciates being placed on a pedestal, which in the matter of the ballot she shares with criminals, insane persons, paupers, idiots, and other classes denied the right to vote." The committee having the matter under consideration reported against it. But the Virginia women are not discouraged, and will keep up the work of education and agitation.

Neither are the women of Mississippi discouraged; in fact they feel that they have attained a triumph; for their bill was reported, and, while it was lost in the house, at least it had received 42 votes—more than a third of the votes cast; and for Mississippi this was a larger measure of success than was expected.

In Maryland also the bill was lost in the house by a vote of 34 to 60; here again, while this seems to be loss, it is really gain, and the women of Maryland will keep on with their work with renewed energy. There is a very much alive suffrage newspaper in this state called the Maryland Suffrage News, which is dedicated: "To the poor women without homes, to the little toilers who should be in the schools and playgrounds, to the wife slaves in their tragic bondage, and to the children who die." And they add: "May every woman who is not too idle to have a thought, or too vain to have a soul, or too rich in gold to have a heart, join in the great struggle for women's freedom."

North Carolina in Line.

Then there is North Carolina, which has only just organized a State League, although for years woman suffrage has had an able champion in Chief Justice Walter R. Clark, of Raleigh. Mrs. Archibald Johnson, of Chapel Hill, was elected president. At the first meeting of the executive committee a general plan of campaign was set forth, and state committees were appointed. The first state organization did not come into existence until November, but already chapters have been organized in Charlotte, Winston-Salem, Morgantown, and Greenville, and in Hendersonville, Greensboro, Raleigh, Goldsboro, Newberne, they are being organized.

In South Carolina the very first suffrage society was organized in January. It is a junior society, which spontaneously grew out of debating suffrage in school. The girls decided that as they are to be the future voters, it would be well to do something to bring about their own enfranchisement. Other activities are being organized throughout the state.

The legislature will meet in Louisiana in May, when the woman suffrage bill will be presented. A two-thirds vote in both houses will be necessary for its passage. Some very quiet but effective work is being done now. During the past year the sentiment for suffrage has spread among all classes. The most modern form of organization is being used, that of the Woman Suffrage party, with its assembly districts and district leaders.

Honor for Mrs. Breckenridge.

In Kentucky the woman suffrage bill is before the house, but no action has yet been taken. In that state the movement has made wonderful strides, due to the splendid leadership of Mrs. Desha Breckenridge. When the bill was introduced in the house Mrs. Breckenridge was invited to make a speech, a privilege which had never before been accorded to a woman. Without the vote great progress in civic improvement has been made in Lexington, the home city of Mrs. Breckenridge, where a model school has been built; playgrounds have been organized, a juvenile court has been made possible, and all over the state there is greater interest in civics.

Rev. Mary Safford, of Orlando, is president of the Florida State association, which is busy organizing the state, preparing for a presentation of the bill to the legislature when it meets in 1915.

Texas has not had to fight the ultra-conservatism which is met in most of the southern states; for Texas expresses rather the progressive spirit of the west. In San Antonio the league is doing educational work as well as arranging meetings and organizing new societies. The vote for the suffrage amendment in the house in 1913 was 84 in favor to 36 against; but Texas is one of the states in which two thirds vote is necessary. The senate voted against the bill. However, the women say "Texas next," so strong is their faith that favorable action will be taken in 1915. Miss M. Eleanor Breckenridge, of San Antonio, is president of the state association.

In Arkansas the senate passed the woman suffrage bill in 1913; but the house majority was against it. Women are accustomed to such disappointments, however, and defeat only makes determination to win stronger. More women, more organization, more speeches, more literature, more hard work will be put in before the next meeting of the legislature.

The meeting Wednesday night will be evidence sufficient of the progress of woman suffrage in Georgia.

Mystic Spiritual World Is Ultimate Reality, Says Dr. Campbell Morgan

WHEN Dr. G. Campbell Morgan, the London divine who is perhaps the most noted minister of the day, was in Atlanta last week for the Bible conference, he was asked by The Journal to give his views on the religious signs of the times—whether or not they indicate a imminent revival of religion or a great spiritual upheaval.

Dr. Morgan was frankly loath to discuss the subject, and said that he had before refused to express any views on the matter; but finally he entered upon a discussion.

"When I am asked if I think there are any signs of a coming revival, or of spiritual upheaval, I always hesitate," said Dr. Morgan. "Personally, I do not like the question. It suggests an attitude of mind toward these things which I do not share. I very strongly believe that 'the wind bloweth where it listeth, and thou hearest the voice thereof, but knowest not whence it cometh, and whither it goeth,' and therefore I am largely out of sympathy with all the desire which some people express for revival. I have been preaching for seven and thirty years, and I have never known an hour when I was not conscious of the blowing of this wind, and the operation of the Spirit of God. I am equally conscious that through all the time there have been evidences of deadness and of indifference. Ever and anon, if I may reverently follow and adapt the figure of Christ, the blowing of the wind becomes a gale or a hurricane; and yet again it becomes atmospheric with hardly a movement.

"Now, I am not at all anxious to know whether a gale is likely to blow up soon. I am so thankful for the persistence of the atmosphere.

"At the same time I quite realize that it is part of the business of the Christian church to understand its times. In order to do this I think that we must recognize that two opposing ideals, which indeed are forces, are constantly at work. There is the earthly, which excludes the heavenly. There is the heavenly, which excludes the earthly. The first is the ideal of the man who is so marvelously unveiled in the book of Ecclesiastes, the man who lives under the sun. The other is the ideal of the man who has found the whole of life. These are both operative, dominating influences, lives, societies, conceptions, and national movements. In every age they change their methods of expression. The first begins with the circumference, and consequently is eccentric. The second begins with the center, and all the circumference are concentric.

"I further believe that the whole truth about these ideals is revealed in the declaration of Christ that both will grow together until harvest; each is ever developing, and will do until final manifestation.

"There can be no correct outlook upon the time that does not recognize the fact of chaos and darkness, and the fact that the Spirit of God is brooding over that chaos and darkness.

If these facts are recognized, then I am prepared to give my own view of the manifestations of each ideal at the present time.

"As to the first, the earthly, there are three words which I believe cover the ground: frivolity, sensuality, lawlessness. They are not beautiful words, they are ugly; but they stand for ugly facts. I sometimes feel that frivolity is a characteristic of every department of life; mental superficiality, political apathy, religious indifference. The air is almost foul with sensuality. Then I am sometimes appalled at the widespread lawlessness which is seen in the contests between capital and labor, in which masters and men are constantly violating their contracts. Of course this is but one illustration. I refer to it because to me it is a very alarming one.

"All this being said, it must immediately be added that in contradistinction to these things there are others which prove the present activity of heavenly ideals and forces. I observe everywhere a new passion for reality, a growing conviction that even in the most unexpected quarters the spiritual is the real; and an almost passionate demand for an authority whose right is demonstrated by its results.

"The passion for reality is manifesting itself everywhere. To talk to men casually today is to find that the one thing they want to know is that you are real. Of course, I am thinking at this point largely in the realm of religious interests. Men are in revolt against terminology which is vague and indefinite. The very fact that they are so very weak and work of life is an illustration of the ascendancy of this passion.

"Perhaps even more remarkable is the growing conviction of the reality of the spiritual. In the scientific world men are coming to the conviction that the ultimate reality is not matter, but the mystic spiritual world that lies behind it. The whole attitude of unbelief is changing. A generation ago when a man spoke, it was laughing at christianity. Today it is expressing the wish that it could believe.

"This passion for reality, and growing conviction of the supremacy of the spiritual is creating a demand for an authority which is vindicated by results produced. The break-down of man's confidence in human creeds is one evidence of this. Men are demanding investigations of all sanctions. If I were to speak of these things as constituting a new quest for God I might seem to suggest that men are intelligently seeking after Him. Now I do not think that they are, but to me these things are evidences that God is seeking man.

"Now all this means to me that the signs of the times reveal the fact that the hour is one of remarkable opportunity for true christian activity. The church exists in order to proclaim the christian faith in theory and in practice.

"The exposition of the faith in theory is of the very greatest importance. The Bible is the library of the christian faith. No man can know that faith theoretically who is unacquainted with that literature. It contains the history of God's redeeming activity, the laws of God's government of human life, but supremely the evangel of God's grace. All these truths are to be taught and urged and applied individually, socially, nationally, and racially. The church is called to do this work with Divine authority, making no apology for that which is spoken to men. She is called moreover, to do it with infinite patience, following in perpetual Divine method of line upon line, percept upon percept, here a little and there a little.

"But the church is also called upon to give exposition of the faith in practice. This is only possible through human lives. It is when the word of God is incarnate in the lives of men and women that it moves out into the city, into national life, prevailing and powerful. The word must be wrought out into conduct; the doctrine express itself in duty, the Word become incarnate.

"We are to reacn our age with its frivolity, and correct it by the severity of the Word of God. We are to touch the sensuality of the age by the spirituality of that selfsame word. We are to speak to the lawlessness of the age, and compel it to submission by the proclamation of the law of that word.

"The church's answer to the passion of the age for reality is its growing conviction of the reality of the spiritual, to its demand for authority, is that of going to it with the Word of God, not merely as a theory upon our lips, but as the inspirational power in our life and service.

"The question then that confronts us is, What is christian service? Christian service consists in doing exactly what Christ would do were He here in bodily presence. In other words, we are to be the instruments of Christ. We know perfectly well what He would be doing in any neighborhood. He would be seeking and saving the lost.

"Then let us solemnly remember that as in His case, so in ours, the incarnate Word must suffer and die in order to redeem. We never touch the point of powerful christian service until we touch the realm of sacrifice.

"That is the true meaning of the Cross for us. When our Lord said that if men would come after Him, they must take up their cross, and follow Him, He did not intend to teach that men must suffer in order to save themselves. The cross stands always for the loss of self in order to the saving of others. A great deal of nonsense is talked about the cross in the life of the christian. People speak of their cross, and of their persecutions as constituting their cross. This is not the case. The fact is that we never touch the cross until empty ourselves in order to the filling of someone else.

"All this of course means from my standpoint there are abounding signs that the fields are white to harvest. Anywhere and everywhere men are waiting to hear the christian message, both in its fundamental note of evangelism, and in all that it has to say with regard to human life in every one of its inter-relationships.

"We may sit down and sigh for a lost age of gold, or we may sit down while all the time these white fields are clamouring for the putting in of the sickle.

"In order to have intelligent and powerful co-operation with God we do need to understand our age, to appreciate the activity of evil and good. We need to recognize that the forces of evil are today more potent and persistent as ever, but we need also to recognize that apart from us, and indeed, in preparation for us, the Spirit of God is brooding over all the chaos and darkness. If the church will but be true to her own life, and go forward without fear and falteringly, and in an attempt to try to discover some new method, but to do her God-appointed work, she will find everywhere victory attend her.

Striking Excerpts From Dr. Morgan's Interview

"It is a part of the business of the Christian church to understand its times. In order to do this, we must recognize that two opposing ideals are constantly at work—the earthly which excludes the heavenly; the heavenly, which includes the earthly.

"There can be no correct outlook upon the times that does not recognize the fact of chaos and darkness, and the fact that the Spirit of God is brooding over that chaos and darkness."

"I sometimes feel that frivolity is a characteristic of every department of life; mental superficiality, political apathy, religious indifference. The air is almost foul with sensuality. Then I am sometimes appalled at the widespread lawlessness which is seen."

"In contradistinction of these things there are others which prove the present activity of ideals and forces. I observe everywhere a new passion for reality; a growing conviction, even in the most unexpected quarters, that the spiritual is real; and an almost passionate demand for an authority whose right is demonstrated by its results."

"In the scientific world, men are coming to the conviction that the ultimate reality is not matter, but the mystic spiritual world that lies behind it."

New Issue in Labor War

BERLIN.—The German capitalist's own artillery has been turned upon him by the Socialists. The money interests have been awakened by the first encounter to the realization that the Socialist resources are a factor in financial affairs. This awakening came recently when, as reported by cable, the "free labor unions" which owe allegiance to the Socialists, decided to withdraw $5,000,000 in deposits from one of the big banking houses because it had discharged a bank clerk for joining in a movement for higher salaries. The sum was re-deposited in banks willing to see that their employes' coalition rights were respected.

The total funds of the unions are estimated at between $20,000,000 and $30,000,000. But even this sum is only a minor item in the capital accumulations of the working men. Their co-operative stores and buying societies represent a capital of about $40,000,000. Of the $1,200,000,000 accumulated in the reserves of the governmental insurance systems about 15 per cent has been contributed by the workers, whose interest in private insurance funds is estimated at well over $25,000,000. About half of the $4,500,000,000 deposited in savings banks in Germany belongs to the laboring classes. In all, persons of this class own, it is figured, between a seventh and an eighth of the total wealth of the country.

CONCERNING HEALTH and BEAUTY

By MRS. HENRY SYMES

FIGHTING SPRING FEVER WITH A BROOMSTICK

IF YOU are a housewife you have probably taken insufficient exercise during the winter months. Now confess, after the housework haven't you taken a nap in the afternoons, and after dinner haven't you read or sewed under the evening lamp instead of striding a few energetic blocks in the crisp, cold air? That is the reason for the feeling of lassitude that creeps over you and you call "spring fever." You haven't had enough fresh air. The pity of it is, for the atmosphere is so much more invigorating during the winter months than during the warm season of the year. Do try to remember this—the necessity of walking. If you have very little time, cut your reading hour or your sewing hour or even down to half an hour in half and devote one-half of it to the outside world.

And to think, of all things, the female broomhandle should offer a solution of the problem, should be able to chase away sluggishness, sleepiness and general feeling of lassitude which gathers about and permeates us like a London fog! Stimulation of the circulation, that is what we need, and that faithful old sawed-off broomhandle is going to help.

The broomstick exercises are based upon the Swedish wand drill and are exceedingly simple. Rise ten minutes earlier in the morning and take your broomstick from behind the door and go at your exercising with the idea that it is just as necessary as the washing of your face before eating breakfast. Never exercise mechanically. Keep your mind upon every movement made and try to enjoy it. The brain has more to do with exercising than we think. It is said that at a certain college an experiment was made with several men. Half of these men were given exercises daily with the left arm, and half were told to simply concentrate their attention upon their left arms and imagine themselves going through the same exercises in every detail as those through which the other half of their fellows were actually going. At the end of a week or so, the men who had simply concentrated their minds upon the muscles in their left arms, instead of actually exercising, could lift three pounds more weight than could be lifted by those men who had gone through the physical motions with very little mental concentration. Then, too, as you go through the exercises, try to really enjoy them and to think of how much good they are doing you.

Perhaps for the first few minutes you will have that grouchy feeling so many of us have on first arising, but this will wear away as your blood begins to circulate freely and you take in deep breaths of the fresh air coming from the open window not far away. Only ten minutes earlier do you rise in the morning, but think of how those ten minutes will begin the day aright for you, how your exhilarating little exercises will send you to the breakfast table with a smiling face. Perhaps the other faces about the table will not be so smiling, but your brightness at least will help to disperse the gloom. Have you not noticed how the mood of the morning hour is almost invariably set by the mother of the household? If you are a less important member of the family than the mother of it you will at least set an cheerful example that will gradually influence the family. Was it not "Elizabeth in Her German Garden" who said that the members of a family should not see each other until lunch time at least? And I think Elizabeth went on to give for a reason that every woman's soul was done up in curl papers until that time. But the broomhandle will take the twists out, I assure you. And now let's take it from behind the door.

Position is the first thing to be considered after the ventilation of the room has been attended to. Stand with heels together and toes at an angle of forty-five degrees. The chest should be well thrown out, so that the upper part of the body rests upon the hips. Rest with the weight of the entire body on the balls of the feet, not on the heels. Have I told you not to wear corsets and, while protecting yourself against draughts, which may come from the additional ventilation, to wear your garments very loose? Wear heelless slippers, or exercise in your stocking feet. High heels switch the spinal column out of plumb and are not to be considered when exercising. Now grasp the broomhandle firmly, but not strenuously, in both hands, a comfortable distance apart. Then, holding the arms out before you, drop them to the knees, still keeping both hands upon the stick. Repeat this five times. Deep, full breaths should be taken between these movements.

Now raise the stick above the head. This is figure two of the exercise. While the stick is raised over the head, be careful to still keep the body balanced upon the balls of the feet. Bring the stick down to the knees and repeat the exercise five times. Rest a moment, taking a long, deep breath, and bend the body over without bending the knees, dropping the arms and hands so that the stick almost, if not quite, touches the floor. Repeat this third exercise five times. Then, standing upright, hold the stick in a vertical position, with first the right arm uppermost and then the left. The stick should be held on a line with one's nose, so far as possible. Last of all, raise the stick above the head, bringing it first to the right and then to the left side in a vertical position. Perform this exercise ten times in all.

At the end of this time you should be glowing and with the need of but your egg and coffee to quite take the crimps out of your soul. Keep active physically, mentally and spiritually if you would be young, and spring fever will have found an effectual counteragent.

give comfort. The toe nail should be cut in a concave form, the outer angle extending beyond the toe. If there is a tendency for the flesh to grow over the nail it should be gently pushed back and held in place with a strip of plaster and a gauze packing should be inserted under the nail edge. If you cannot do this for yourself, go to a reliable chiropodist.

2. Mix one grain of paraform with nine parts of flexible collodion and apply to wart three times a day. After two or three days, the epidermis peels off and the wart will come with it.

To remove the corn use the mixture for which the recipe is here given:

Borate of sodium	1 dram
Extract of cannabis	1 scruple
Collodion	1 ounce

Paint over the corn once or twice a day, and scrape away superficial growth in three or four days.

3. The best thing to do for a goiter is to go to a reliable physician and have him give it proper treatment.

Weak Eyes

Dear Mrs. Symes:

Kindly tell me what I can do for catarrh of the eyes and eye trouble that worry me every time I go out in the cold. MARY.

Do not attempt to do anything for your eyes yourself, but go to a reliable oculist, where you will receive proper treatment. It is to your advantage to attend to this matter immediately. It is never wise to neglect the eyes—they are too important.

Desires Soft and Fluffy Hair

Dear Mrs. Symes:

As you are helped so many of your readers, I write to ask if you can advise me regarding the hair as to keeping it soft and fluffy. A CONSTANT READER.

If the texture of your hair is coarse, you can do nothing to make it soft and fine, but you can keep your hair in an attractive condition by massaging the scalp and brushing the hair daily. Do not brush the hair flat against the scalp, but brush it away from the scalp. This will not only give it life, but it will remove dust and dirt which collects during the day.

For the Nerves .

Dear Mrs. Symes:

Will you kindly let me know through the columns if celery seed is good for the nerves? If it is please give the directions for using same. A READER.

The eating of celery is advisable for the nervous person, but one who is extremely nervous should consult her physician and have him prescribe proper treatment.

Tooth Powder and Mouth Wash

Dear Mrs. Symes:

Will you give me the recipe for a good antiseptic tooth powder and an antiseptic mouth wash? MARGARET JONES.

Following are the recipes you desire:

Tooth Powder

Precipitated chalk	4 ounces
Powdered orris root	8 ounces
Powdered castile soap	1 ounce

Triturate the camphor in a mortar, moistening it with a very little alcohol, add other ingredients. Mix thoroughly and sift through a fine bolting cloth.

Antiseptic Mouth Wash—(Beaumez)

Phenol	15 grains
Boric acid	6 drams
Thymol	15 grains
Essence of menthol	30 grains
Tincture of myrrh	2½ drams
Distilled water	32 ounces

Rinse the mouth with the above, which should be diluted half and half with water, for a few minutes, using a small quantity of clear water. Use after each meal, if at any time required.

Hairs on Neck

Dear Mrs. Symes:

There are several hairs growing under my chin on my neck. They are light in color, but many persons notice them. Will you please advise me how to remove them?

A DAILY READER.

You can have the hairs removed permanently by electricity. If you have no operator in your vicinity, go to the nearest city and seek a reliable person to do the work for you. Until it is convenient for you to have the work done, you can bleach the hairs by applying a lotion made of one part toilet ammonia and six parts peroxide.

An Enlarged Joint

Dear Mrs. Symes:

Will you kindly give me the recipe for something to reduce an enlarged joint of my finger? It is growing larger and looks as though it might go to rheumatism.

I have tried just as many as I set down for me, but I am still worried. Can you help me? I am also receiving hours daily and not for study. Some think my liver is out of order and others say my nerves cause the feeling. What do you think? E. R.

A bunion is usually caused by ill-fitting shoes. I advise you to get your shoes to you more comfortably; if necessary, have them made to order. This will cost more money, but can't you economize on something else?

Soak the feet night and morning, wipe dry and rub with a mixture of spirits of turpentine and hard soaps parts; or turpentine and sweet oil (1 to 2 parts) until the soreness subsides. Dust between the toes with talcum powder and place a little cotton between toes, so as to absorb any moisture.

The wearing of a bunion plaster will often give relief. Get such a plaster at the drug store and nick with the scissors around the inside circle or opening. Moisten the plaster and put it over the bunion. Put a small wedge of felt between the great toe and the second toe, which will throw the foot more into shape. It will greatly relieve the pressure of the joint.

Draw the stocking on carefully. When you put your shoe on you will discover that the enlarged joint does not begin to show as much with the plaster on as without. And all pain and irritation are prevented by wearing the plaster, which makes it impossible for the leather to come in contact with the sore joint or to irritate it.

ADVICE ON SOCIAL CUSTOMS

Mrs. Chester Adams
most cordially invites her friends to bring to her Busy Social Problems and Perplexities by Letter at any time

[If a personal reply is desired, a self-addressed stamped envelope should be inclosed.]

WHEN ACCIDENTS HAPPEN

TO ME the great test of good breeding is the behavior of a man or woman when an accident happens to another or to himself. It is at this time that a poise and an ability to meet an unlooked-for event comes to the rescue and attests to the fact that one individual is superior to another.

If you are in any way connected with the training of children, please begin early to impress on them the fact that there is nothing funny in the embarrassment of another. A person who falls on the pavement is unfortunate; we should be sorry that such an accident has occurred. One never laughs at one who for no reason of his own making has met with a very ordinary happening. I know that attitude toward the everyday accidents of the street is easily acquired. And I said it is best done with the children. If you have never been impressed with the unfortunate side of an accident, then it is time to look at the matter seriously. Perhaps you have never been placed in an embarrassing position by falling before a crowd and hearing the jeers. If so, the uncontrollable laughter at your predicament? Well, I hope that this experience will come to you if you are still seeing anything funny in accidents.

The first thing to do when another has been unfortunate in a public place is to offer assistance. Do not wait for an introduction. The old definition of manners, "the kind way of doing things," will help you to show that you are well bred. At the time that the man who will run to the assistance of a lady is politely and with all speed past a little old woman who has dropped her bundles.

"Do not make too much of an accident after it has happened, especially if there be no serious results. Embarrassment is apt to be felt on the part of one who has received your help. In serious affairs your intelligent help should be given. In an accident in which a person has been hurt to such an extent that he is unable to take care of himself, you should offer to escort him to his home or to see that a cab is called; there should be offered all the assistance that you would give to a friend. This is a test of the world's heart.

At table there are frequently happening little accidents that should be ignored. The glass of water that is upset should be filled and the wet linen covered with a clean napkin; then the matter should be dismissed.

The dropped fork should be replaced by a clean one and the broken cup should be treated as an accident that certainly cannot be helped. Apologies should be accepted with grace, and then the matter should be ended.

Keep in mind that an accident in itself is a mortifying thing and that the kind way of helping is the considerate way. In every possible way you should help the unfortunate one to recover an ease of mind.

If you see in the street that a woman, who is a stranger to you, is losing her hat, tell her so in a polite, quiet way. I think that the woman who glares at you for your trouble is an unusual being. She will in the typical case be very glad that you have told her, and will thank you for your kindness.

The guiding star in case of accidents to other people is to put yourself in the other one's place, and this will generally tell you what to do. After all, the Golden Rule is an excellent rule for everyday conduct, and this can be proved in the case of accidents.

ANSWERS TO BEAUTY QUERIES

REPLIES to letters to the writer of this department will be printed in regular order; but no replies in print may be expected in less than three or four weeks.

Correspondents desiring immediate replies to queries may get them by inclosing a stamped self-addressed envelope. Personal inquiries will receive prompt attention if accompanied by a stamped and self-addressed envelope.

Reading in a Train

Dear Mrs. Symes:

Do you think it injures the eyes to read while lying down or when riding in a train? ANXIOUS.

The habits which you speak of are injurious to the eyes. The jolting of the train makes it necessary to constantly change the focus of the eyes, which is quite a strain and which may cause squinting. The eye is placed in an unnatural position when one reads while lying down.

Dry Skin

Dear Mrs. Symes:

Recently my skin has been very dry and flaky. Will you tell me what to do for it? I never use powder, but by face looks as though I have powdered it. RUTH.

It may be that the soap you use is too strong. Select a new brand; a pure white variety is usually best. Then be sure to rinse the face thoroughly after using soap of any kind on it. After thoroughly cleansing the skin, before removing the water, rub olive oil into it. This will provide the oil that it evidently lacks.

The Amount of Sleep Needed

Dear Mrs. Symes:

How much sleep do you think a woman needs? BERTHA.

It has been conceded that the average woman needs eight hours of sleep. It is during the sleeping hours that we store up surplus energy, so that if we do not have sufficient supply on hand we cannot battle with hard and trying days.

Oily Hair

Dear Mrs. Symes:

My hair is very oily. What can I do for this condition? What can I do for my red face? ANXIOUS.

Give your hair the treatment prescribed for "A Constant Reader," and, in addition to this, use the lotion for which the recipe is here given:

Alcohol	2 ounces
Witch hazel	2 ounces
Resorcin	½ dram

Use daily, rubbing well into the scalp.

Unless your face has an unattractive flush, do not do anything to give it less color. The pink or red cheeks are signs of health and beauty. If you feel that you have too much blood, you should go to your physician and have him prescribe a suitable medicine.

A Hair Stain

Dear Mrs. Symes:

Will you kindly give me the recipe for a hair dye? I desire something to color my hair a brown tint. E. E.

Following is the recipe for the stain you desire:

Green walnut shells	5 ounces
Alum	¼ ounces
Pure oil	2 ounces

Heat together in a water bath until the water has been completely evaporated. Then express, filter and perfume.

Extra tea may be used to darken the hair. Make a strong decoction of tea and strain. Massage thoroughly through the hair, using each pint add two teaspoonfuls of alcohol. This should be rubbed on the head every night before retiring.

Ingrown Toe Nails

Dear Mrs. Symes:

1. Will you kindly tell me how to get rid of an ingrown toe nail?

2. What is the best way to remove a wart from the hand and a corn from the foot?

3. What is the best thing to do for a goiter? PEG THEDA FUN.

1. An ingrown toe nail is usually caused by ill-fitting shoes or improperly cutting the nail. Buy shoes that are sufficiently long and broad enough to

Solutions to Social Problems

When the Hostess Is Out

DEAR Mrs. Adams:

When I call on a friend and find her out must I call again before expecting her to call on me? SUSIE.

No; you discharged your obligation in calling at your friend's house.

Marking Linen

Dear Mrs. Adams:

Is it necessary to put the wife's or the husband's name upon household linen after marriage? CHARLIE.

The linen is marked with the initials of the wife's married name.

Gloves at a Dance

Dear Mrs. Adams:

1. Is it proper to keep on dong white gloves at an evening dance?

2. Is a hat or scarf worn to the dance?

3. Where does the girl join her escort after going to the dressing room? UNSIGNED.

1. Yes.

2. If one rides in the street car to the dance, one would be more appropriately dressed if an evening hat is worn. No head covering need be worn if one rides in a cab or automobile to the dance hall.

3. A man who is escorting a woman to a ball awaits his companion's appearance somewhere outside the ballroom door, at the head or foot of the stairway, in the hall, having agreed with her beforehand just where they are to meet.

Ordering Cream

Dear Mrs. Adams:

1. When a man accompanies a girl to an ice cream parlor is it necessary for him to take the dish she chooses or may he take whatever he pleases?

2. When a man takes a girl to the theater should he provide a cab or is it all right to walk?

3. How should the fork be held? Should the hand be under or over the handle?

4. Should spaghetti be cut into small pieces or should it be twisted on the fork?

5. Should mustard be put on the food with a knife or should the food be dipped in it? S. L.

1. He may order the kind he prefers, regardless of his companion's order.

2. If the distance is not very far from the girl's home to the theater it would seem an extravagance to engage a cab. And if the distance is far a man should not engage a cab if his pocketbook will not stand the strain of such an expense.

3. When holding the fork in the left hand during the cutting process the hand is placed over the fork, but when transferring food to the mouth the fork is held in the right hand in the first and second fingers and the thumb, the concave side of the fork being turned up and the hand being placed beneath the fork.

4. Spaghetti may be wound around the fork if you can do it gracefully, but otherwise, cut it with the fork.

The Italian style of serving includes a tablespoon and a fork. The tablespoon is held in the left hand and the spaghetti is wound around the fork against the inside of the bowl of the spoon. This affords a firmer backing ground for the twirling of the food, and is much easier than trying to twist it in the dish.

5. Never use the knife to spread mustard on your food, as though you were making a mustard plaster. Take a little mustard on the plate and dip your fork into it before taking up the food.

Half a Dozen Queries

Dear Mrs. Adams:

1. When it is necessary for a girl to take a man caller home on a cold night should she light the fire, the same being already prepared in the grate or ready to do so?

2. Should a girl remove her gloves when drinking soda or ice cream sodas at a drug store?

3. Should ice cream and berries be taken from the side or the point of the spoon?

4. Where should the fruit knife are not in use, where should they be placed on the table?

5. When one place is provided for bread crusts or potato skins, should they be placed on the plate?

6. Is it proper for a girl to wear a coat suit to the theater or should she wear an evening dress? ADELLE.

1. It would be much more desirable to have the fire already lighted when inviting the man into the room.

2. Not unless it is necessary for her to do so.

3. From the side or the spoon. Never take food or liquids from the tip of the spoon.

4. When not in active service both these knives should be placed, resting wholly on the plate, and at the conclusion of a course they should be placed together, their points touching the center of the plate under handles resting on the plate's edge.

5. At the side of the plate.

6. Yes, unless she is occupying a box or an orchestra seat.

The Proper Reply

Dear Mrs. Adams:

1. What is the proper reply to make when a man asks to call on you?

2. Will you please give forms I can use when introducing a man friend to one so embarrassed when introducing a mother and daughter to a group of girls?

3. When a man asks permission to call, what is the proper answer should one tell him know that you are anxious to have him come?

4. When visiting a church and a minister shakes hands with me and says, "I am glad to have met you here," what is a proper reply?

5. When shaking hands with a man or woman, should one rise?

6. What is the best thing to say when one tells me that he or she is glad to meet me? ANXIOUS.

1. "Yes, shall be glad to have your company."

2. It is never advisable to introduce a person to a group of girls at a time of reception or other entertainment. It is sufficient to introduce newcomers to those persons nearest you at the time of greeting your guest. It is sufficient to say, "Mrs. Jones, this is Miss Gray," and her daughter, Miss Gray," or, if she is married, "Mrs. Gray and Mrs. Enjoyed being in his church, tell him so.

3. One should not call on a reading as hostess, or is sitting next to the hostess, who naturally rises to greet a newcomer.

4. Express your thanks, and say that the pleasure is mutual.

Telephone Etiquette

Dear Mrs. Adams:

Will you express through your columns if it is proper when talking to a man over the phone to address him as "Mr. Jones" when I am not very well acquainted with him and do not know if he is married or whatever one's name may be. JONES.

It is proper to address one spoken as Mr. So and So, and to make it easier for the person at the other end of the wire to identify you, you should immediately state what firm you represent, or if you are making a social call let your hearer know where you met her, so that she may easily recall you, and suffer no embarrassment.

The Men's Costumes

Dear Mrs. Adams:

1. At an afternoon wedding at which the bride is dressed in white and wears a veil, what do the groom and the attendants wear?

2. If attended by both maid and matron of honor, will they wear veils and gloves?

3. Does the ring-bearer preclude the other attendants?

1. At a morning or afternoon wedding the proper dress for a man consists of a cutaway coat, gray striped trousers, frock coat, single-breasted white, pearl or gray and black figured vest, ties to match coat, modest striped worsted dark gray four-in-hand tie, with pearl or light colored Ascot or four-in-hand tie, gray mocha or tan gloves or chamois gloves, patent leather shoes.

2. The ushers are ushers with her father or nearest male relative, or with the bride herself. She is preceded by the maid or matron of honor. It is unusual to have two persons of honor.

3. The ring-bearer usually precedes the entire procession.

Unpleasant Calls

Dear Mrs. Adams:

I am a young man of 19 and very quiet. I have been going with a girl of 20, who lives with her grandmother, conveniently, but when I call upon her she is quite different from what she is when away. She always wants me to do something that is up to me to do it all. If I do not want to very much she will start in and accuse me of something else. Do you advise me to continue my calls? I like her and do not like to give her up, but I want to do the right thing. E. M. S.

It looks very much as though the girl enjoys the entertainment of the theater more than she does your society. If she does not try to contribute anything to the conversation when you call on her, and you object to her continued silence, it would be better to discontinue the calls.

COMMON SENSE in the HOME
EDITED by MARION HARLAND

HOW TO KNOW THE VARIOUS CUTS OF MEAT.

"I AM a young housekeeper struggling to learn how to market, and I'm having a dreadful time of it. All meats look alike to me. I go to market regularly and I am learning now to know the difference between lamb and mutton and getting a bowing acquaintance with veal, so to speak, but I don't know the names of any of the cuts except steak and chops and roast. Can you give me some information about the different parts of the beasts, which cost more, and why, and what I ought to get? Of course, I haven't much money to spend—no young housekeepers ever do, I believe, and I'd like to know something of my business so as to save my John's income all I can.

"A STRUGGLER."

This letter came at the same time with one or two other inquiries along the same lines and it occurs to me that a little talk on meat, its cuts and its values, may be of interest to others of our cornerites besides these special correspondents. Let me say, in the first place, that "A Struggler" has made a good start in going to market regularly, for she learns a great deal by the mere sight of the meat and the practical acquaintance thus acquired will make a good backing for any information she gains from reading and study.

To begin with beef and deal with the cuts which are most in use in the average small household:

There are, naturally, two sides to a beef, and the weight of each one is from 300 to 500 pounds. Perhaps your idea of it is that most of the meat is cut up into steaks and roasts, but this is a mistake. Less than 100 of the 300 or 500 pounds is fit to broil or roast. From the loin and the rump come the best pieces for roasting, and sometimes the first five ribs of the forequarter are used for roasts. The sirloin and porterhouse steaks contain the best parts of the tenderloin and there are also the short steaks, which are cut from the loin near the forequarter. There is no tenderloin in these, or only a minute morsel, but the meat is juicy and usually tender and they are a good cut for a small family.

* *

Meat as Good and Costs Less.

One of the best steaks from the standpoint of economy is the flat or hipbone steak. This has as much tenderloin in it as the sirloin, and the same price is charged for it, with this substantial difference, that the hipbone steak is weighed after it is trimmed and the sirloin steak before the process. As a result you save nearly 5 cents on the pound if you buy the hipbone instead of the sirloin, get as good meat, and should be willing, because of these advantages, to have the steak a little less attractive in appearance. The removal of the bone makes it look a trifle ragged, but this is, after all, a detail.

The flank steak is cheaper and less desirable, finding its chief use in a stew. The round steak is in much the same class. When you are buying a roast you will probably do better by getting one or two ribs than a porterhouse roast. Some butchers will declare that you cannot get a decent roast of less than two ribs, but I will dry up in cooking. While I grant that you must exercise care in cooking a small roast, the fact remains that it can be done. The bones should be removed and saved for soup, with all the trimmings from the beef; the meat may be rolled and pinned into a small round and this cooked in your covered roaster with judgment and attention that will mean a piece of meat that is neither dried to tastelessness nor underdone. Try it and see.

The pieces I have mentioned, with the exception of the flank steak, are known as first cuts or choice cuts, and it is on these the butcher bases his highest profit. Considering the small proportion of these to the entire weight of the beef, it is no wonder that large prices are charged for them, and you will show wisdom if you will bestow a good deal of your thought upon the excellent results to be obtained from some of the cheaper parts of the beef.

* *

Beef for Stew.

For a pot roast, beef à la mode, braised beef, and the like the meat is cut from the round and although it is high in nutritive value and may be converted into numerous savory dishes it is less expensive than the pieces to which I already have referred. You can hardly get a piece worth cooking in any of these inexpensive ways unless you buy at least four pounds and from this the size runs up to big rounds which are used for beef à la mode in large families or in hotels.

Beef for stew may be taken from the flank end of a roast or from the chuck ribs or from the round and you should get some fat with the lean. The meat for Hamburg steaks usually comes from the round. Do not let your butcher put it through the meat grinder. This does well for cooked meat, but when raw beef is put through it squeezes out the juice and makes it tasteless and stringy. So have the meat chopped on the board.

I may say, by the way, that when Hamburg steaks are made into a flat cake, looking almost like a regular steak, are broiled over a clear fire, and dressed with butter, pepper, and salt as you would a porterhouse steak, they do not fall far behind a first cut steak. They are juicy, well flavored, and there is no risk of toughness. Try it and see, if you have only fried Hamburg steak or baked it.

When you are looking for corned beef you generally will find a northern butcher tries to sell you the brisket. A good piece this is, of solid meat, but more expensive than the plate which has a streak of fat and one of lean that makes it especially good eating when cold. This is a favorite cut at the south. Boil thoroughly, put it under a weight until it is cold, and then slice it perpendicularly.

* *

Cut the Trimmings.

Mutton and lamb are sold in different cuts from beef. Each animal is divided into sides and quarters; the hind leg sold for roasting or boiling, the chops cut from the ribs, and from between these and the leg. The latter are called loin, or English, or kidney chops and are much heavier than the rib chops, which usually are made into French chops by having the meat trimmed from the shank, leaving a bare bone like a handle.

Be sure, by the way, that all these trimmings are sent home, for they may either go into your soup pot or if there is enough solid meat they will make a stew. In any case they are yours, since you have bought and paid for them. When you buy a leg for boiling or roasting tell your butcher, if it is a large piece and you have a small family, to cut off two or three chops from the thick end. These you can either broil separately or you can leave them in one piece and make a nice little roast. This is an especially good way to manage if you plan to have the rest of the leg boiled, since it gives more variety.

The loin, when it is served in one piece, with the chops attached, is the saddle of mutton; when the rib chops are not divided but trimmed, arranged in a circle with the shanks uppermost, they are known as a crown of lamb. Both of these are rather expensive cuts and best reserved for company occasions.

* *

Cutting the Forequarter.

I have spoken before of the English method of cutting the forequarter and I always wish I could make it better known. You must stand over your butcher until he learns the way or he will make some error. The first thing to do is to lift the shoulder and cut it out. At this stage my meat merchant, for some reason best known to himself, generally gives a cut with the cleaver which breaks the shoulder bone. If he avoids that he will take out the bone and roll the meat of the shoulder. Check him in both these attempts. The shoulder should be served as it is taken from the forequarter in a neat little roast.

After this piece is removed there are left a number of rib chops, which if sold separately would cost by the pound a good deal more than you pay for them when you buy the whole forequarter together. These chops can be cut off and either fried or served unstrimmed. You have then the neck and the breast, either to be boned (have the bones sent home) and rolled into a roast in one piece or to be cut up for stew meat, or if you prefer you can have the neck cut up for this or for soup and the breast boned and rolled.

Does it seem like a good deal of lamb or mutton? Ask your butcher to keep part of it for you until you need it. Have the shoulder roasted first, then perhaps the chops, and interpose some different meat before you order the other parts sent home for roasting or stewing.

When it comes to veal the path is not quite so simple. A small roast of veal is a rather hard matter to compass unless you buy a little piece of solid cutlet and roast it carefully. It is expensive, but it is good for stewing and serving with a parsley sauce. The larger pieces of veal, like the shoulder and the loin, make fine roasts, but they are pretty big for a small family. Veal chops are rather large, but they make good eating.

* *

Cuts of Pork.

Pork has cuts of its own. The leg is good for roasting, so is the loin. The spareribs is rather dry and should be served with a gravy to offset this. As a rule I should not advise much pork unless you are pretty sure that it is first class and even then it is better eaten in cold weather than in hot and by persons who lead an active life rather than by those engaged in sedentary pursuits.

This talk has not gone into the values of the different parts of the animals from the standpoint of nourishment and as a matter of course I have left much unsaid which is of interest and yet probably would be of no practical help to a young housekeeper. I could talk a long while on the different ways of using the various pieces of meat, how to serve the cheap cuts so that they will be appetizing as well as nourishing, the ways in which to combine vegetables, which do not cost much, with the more expensive meat, but there is no space or time for that today. A great deal of it you will learn for yourself if you study your subject with the aid of a good cook book and the knowledge you gain by experience is better than anything that other teaching can bring you.

* *

Dry Cleaning at Home.

"I would be grateful for the recipe of the preparation used in dry cleaning at home. I am told that this cleaning stuff can be applied with a brush and when dry is brushed off, leaving the cloth fresh and clean. S. Y. P."

Unfortunately I do not possess such a recipe as you wish. My own mixture for dry cleaning consists of three parts talcum and one part fine powdered borax. This I rub into the white or light article to be cleaned and leave for several days. Then I take it out, brush off the powder, and shake out the garment. If the spots have not disappeared I repeat the process. For obstinate stains I sometimes use ammonia or alcohol and then put the powder on afterwards. While I cannot mention proprietary articles here, I would be glad to have a recipe for such a preparation as this correspondent desires and would print it here for the benefit of all our readers.

* *

White Fruit Cake.

"Can you or some kind reader give me a recipe for white fruit cake? I am anxious to try it, and none of my friends seem to have a recipe for it. I would prize a high altitude recipe, but will be glad to get any other if you haven't one for high altitudes. M. L. R."

I confess that my recipes for cakes and for everything else are all written for the dwellers in the middle regions. I have heard before this that recipes for dishes to be prepared in high altitudes had to differ somewhat from those used in the lowlands, but I have never known in exactly what particulars. Will some one better versed than I please inform us? I would like much to learn if there is a difference, and what. In the meantime I give a recipe for white fruit cake, and if it needs to be transposed for the benefit of those making on the mountain top I hope some kind friend will send me the data to enable me to make the needed changes: Cream half a cup of butter with a cup of sugar; add already a half pound of grated cocoanut, half a pound of blanched almonds cut into strips, and half a pound of shredded citron. Add the whites of four eggs beaten light to the butter and sugar, stir in a teaspoon of baking powder and enough flour to make a pound cake batter—that is, as much as can be stirred. Put in the fruit last, with half a teaspoon of almond extract, and bake in a loaf. Cover with a boiled icing.

MARION HARLAND'S HELPING HAND.

WILL the correspondent signing herself "Bell," who asked for literature and fancy work, send me her address in full—typewritten if convenient? The same request is made of the crippled colored girl who would like to get stationery on which to write letters, which, she says, are "her pastime." Her signature, as we have it, is "W. J. S." Also, of "J. A. B. A." who has a valuable library in a fire, and would be grateful for the gift of books and magazines. Lastly, will "R. R." the 14 year old school boy who ekes out the family income by carrying heavy loads of newspapers on Sundays and holidays, let us have his correct address as we may send to him letters from stranger friends? For each of the above named persons we hold letters that may be of signal advantage to him or her. We dare not risk forwarding them unless we are assured that they will reach their destination safely. Please reply promptly, addressing Marion Harland, in care of this paper.

* *

Thoughtful Care of Invalid.

"I have just been reading what you have to say about common neighborhood nuisances. Little had I dreamed of what noises would be like in a crowded city, or even in a smaller place, as I always have lived on a farm. There has always been a large family around me and you know what a care a fife begins at dawn. But to me the noisiest day I have ever spent was the only one I remember having spent alone. I have never written to your Corner before, although I have been helped by much I have read there from others. I am seeking admission now because I believe your readers would be interested in a little story of some friends of mine that I think might be of help to some one else. It is of a childless home where the husband seemed to grow old much faster than the wife and finally became a shut-in. He suffered from a stroke of paralysis and he would have been in a pitiful state if his thoughtful wife had not invented many things to make him comfortable and, in a way, independent. She herself was a milliner and her store was at a little distance from her home, so that the invalid had to be more or less alone during the first months of his long illness. The room in which he stayed was a southeast corner room and had such furniture as he needful, of which the principal items were a wheel chair and a sanitary cot. Over the cot, across the corner, a cord was stretched and one end attached to the foot of the bed for him to grasp when turning, raising, or lowering himself. Then a cord was stretched across the window at the head of the cot where he loved to sit in the morning sunshine. This cord gave him support as he shifted about in his chair or stood for a moment's rest. Still another cord extended across the room from the top of this window to a corner where the kitchen was on one side and the outside door on the other and to this was fastened a sort of rolling affair with hanging cord that he might walk by its support and get a little exercise. Some other cords and a hooked cane made him more independent and the many long days more tolerable. When, at last, after many, many long months he was called away and the faithful wife was left alone, she had the comfort of knowing how much of the happiness and ease of his last days was due to her unfailing thought of him and her ingenuity in devising means for his diversion. M. A. Z."

We are glad to welcome you to the Corner and hope you will come again, soon and often. The story you tell is a touching one and in marked contrast to two or three others from some my way lately, showing how impatient the well persons of the family sometimes become of the chronic invalid and his sufferings. I am interested in what you say of your life on a farm and in connection with your comment on city noises I would like to tell of a pleasant and unusual experience of my own the other day. The dog of a neighbor, whom I knew only by name, was barking most annoyingly—a constant yap that finally tried my nerves beyond endurance. I looked up the name of the owner in the telephone book and called the number. A lady came to the phone—I could tell by her voice that she was a woman of refinement—and I asked her courteously if there were no way of quieting the dog. Instead of the sharp retort one so often receives in the circumstances she apologized lavishly for the racket he made, said they were planning to send him to the country, and that he would go away soon and that she was so sorry he had disturbed me, but that she would try to keep him quiet. Her soft answer was so efficacious in abating my wrath that I actually felt as though I were the one to make excuses! As I hung up the telephone I wondered if it were not possible for more of us to display such graciousness in like conditions and thought how much easier a place the world would be if we met more of such good breeding and courtesy.

* *

Home Made Vinegar.

"Some time ago you asked for a recipe for home made vinegar and I send it in the hope that you will publish it for the benefit of others. To start this, use any kind of sweet juice you have. If there is any jelly in the house that has gone to sugar or that did not form, or a little sorghum syrup or anything of that kind, put it into a stone jar with just enough warm water to make a sweetened water. Cut a piece of brown wrapping paper about the size of the jar lid and put with it a thin layer of bread dough the size of the paper. Roll both together and drop into the jar. This will form the plant. Any kind of fruit juice may be added at any time, rinsings from jelly glasses, or anything of the sort. Keep the jar in a warm place. The contents will be ready for use in about three weeks after the jar is filled and will taste just like cider vinegar. It is a great saving, for one uses so much vinegar in the summer for sliced cucumbers, salads, beets, pickles, etc. The same plant may be used for years if kept in juice. I hope this recipe may be as much good to some inexperienced housekeeper as it was to me when I was a young housewife. Let me give you another suggestion. After silverware has been polished, put it into a pasteboard box, like a shoe box, sprinkle flour over it, and cover it, and it will not turn dark, no matter how long you keep it. I know this to be true. MRS. R. T. S."

Thank you both for the vinegar recipe and for the suggestion about the silver. I have never heard of the latter before, but there is no doubt that it is much easier to wipe the flour off of silver than to polish it again.

* *

Mothers of Married Sons.

"I want to say something to you on the mother-in-law question. I have three sons married and my thoughts of them always are that I have had long, lovely years with them and that now they have chosen for themselves I ought not to be discontented. I cannot understand the jealousy some mothers have when their sons marry. The mother ought to feel that the wife is a gain of the son, and she should be happy to know it. I have never felt any desire to get my son off by himself for a little chat alone. How can they feel as one if the mother thinks of them as two? All that I want is their happiness, and I cannot help it along if I am all the time feeling I want to get him off to myself for little chats. I always invite them together and show surprise if my son comes alone. K. L."

How does this impress you who are mothers? I heard a woman say the other day that she had no patience with those women who when their sons marry grieve and say, "I have lost my sweetheart"—that a son is a son, not a lover, and the mother is foolish who thinks of him in any other way. I would like to know if the mothers of married sons agree with her and this correspondent or take a different attitude. It would be interesting to know.

* *

How to Get Rid of Roaches.

"I would be happy if you would let me know how to get rid of the roaches. They have gotten into the refrigerator and I can't drive them out. G. K. E."

Take all the food out of the refrigerator and scrub every corner of it with a strong solution of borax and hot water. If there are any cracks or crevices put borax down them and then stop them up. Strew borax at the back and sides of the shelves. Examine the wooden part of the refrigerator and make sure there are no breaks or openings by which the vermin can get into it. After you have done this thoroughly be careful with the food that you put into the icebox, see that none is spilled on the shelves, and keep the vessels containing it covered with wire tops. Look to the doors and see that they are tightly shut at night. Careful vigilance ought to drive the roaches away if there is no encouragement to them to remain.

* *

Appeal for Dumb Animals.

"Can I make an appeal through the Helping Hand in regard to some dumb animals? A few days ago I saw a dog kill a young kitten which some unkind person had left on the street. I would like to say through your columns that if instead of turning the cats on the street they would put them under a box or a washtub and wait till they were asleep and then administer just a little chloroform on cotton the poor creatures would never know what had happened to them. I have picked up kittens in the street rather than leave them in the rain without food and chloroformed them. Do this, my friends, and you will be repaid in some way, and in a few years there won't be so many cats to entertain you in the stillness of the night.

"A DUMB ANIMALS' FRIEND."

It gives me pleasure to print this plea. I agree with the writer in the cruelty of leaving poor creatures to wander about the streets uncared for and think it shows far greater kindness to put them painlessly out of life than to leave them living and suffering. I hope others may feel as she does.

* *

Fruit Farm Rent Free.

"I will give rent free a furnished house on a fruit farm at a winter resort on Fish river, Baldwin county, Alabama, to a couple with sufficient means for living expenses. The climate of this particular locality is as delightful in summer as in winter, and I make this offer to any one who would like to take advantage of it to visit the sunny south. References required, also stamp for reply. E. N."

This sounds like a liberal offer, and if it is the correspondent's way of securing a caretaker for the fruit farm she has certainly chosen an attractive method. The statement that references will be required should be borne in mind, and as a matter of course they will be given as well by the correspondent who makes the offer.

* *

Dinner by Post.

"I win so much from the Helping Hand that I would like to give my mite and to ask a favor. This is the help: In making starch there will be no lumps if it is whipped with a wire egg beater. Also, play fair with every one and every one will play fair with you. I find that the best motto to live by. Now for the favor: We children are all married and live in different towns. Our parents live in a small village. Mother is not well, and we send her flowers and many little things to eat. We want to send her a birthday dinner by parcels post, each furnishing a part. Please suggest a menu that will be pleasing and not too expensive. This may help others who wish to honor parents. MRS. M. M."

Thank you for the "helps." As for the dinner, why not send roast chicken, a couple of vegetables, celery, jelly, or pickles, a pie or a plum pudding, and fruit? You can also send condensed soup, if you choose. Better send something which will not be injured by warming over and is not palatable enough to spoil if delayed a little in transit. I hope the dinner may be a success and that you will report, upon it to us.

* *

Scriptures in Embossed Type.

"For more than sixteen years I have been in total darkness. I am not young, but I have recently learned to read by a system of embossed type. The Bible is the book I want most to read. I have the psalms, proverbs, and the four gospels, and the acts. Will you kindly ask if any of your readers have any other parts of the Old or New Testament in this type which they would like me have or put me in the way of getting? G. Y."

If any one wishes to call on the writer of this appeal I will be happy to supply his address, as well as to those who wish to communicate with him by letter.

FAMILY MEALS FOR A WEEK.

SUNDAY.

BREAKFAST.
Grapefruit.
Cereal.
Fishballs.
Popovers.
Coffee.

LUNCHEON.
Pressed beef.
Endive salad.
Potatoes.
Brandied peaches.
Tea.

DINNER.
Cream of celery soup.
Roast veal.
Browned potatoes.
Scalloped tomatoes.
Mince pie.
Coffee.

MONDAY.

BREAKFAST.
Oranges.
Cereal.
Scrambled eggs.
Rolls.
Cocoa.

LUNCHEON.
Mince of beef [a leftover].
Baked potatoes.
Toasted English muffins.
Marmalade.
Tea.

DINNER.
Tomato soup without meat [a leftover].
Lamb chops.
Potatoes hashed, creamed, and browned [a leftover].
Creamed turnips.
Caramel custard.
Coffee.

TUESDAY.

BREAKFAST.
Stewed prunes.
Cereal.
Bacon and apples.
Toast.
Coffee.

LUNCHEON.
Baked eggs.
Boiled sweet potatoes.
Graham gems.
Crackers.
Cheese.
Cocoa.

DINNER.
Scotch broth.
Carried veal [a leftover].
Boiled rice.
Chilled bananas.
String beans.
Apple snow.
Coffee.

WEDNESDAY.

BREAKFAST.
Oranges.
Cereal.
Fried scrapple.
Corn muffins.
Gingersnaps.
Cheese.
Tea.

LUNCHEON.
Minced veal [a leftover].
Fried mush [a leftover].
String beans [a leftover].
Canned pears.
Cake.
Coffee.

DINNER.
Brown potato soup.
Stewed chicken.
Fried sweet potatoes [a leftover].
Rice croquettes [a leftover].
Orange pudding.
Coffee.

THURSDAY.

BREAKFAST.
Baked apples.
Cereal.
Bacon.
Quick biscuit.
Coffee.

LUNCHEON.
Cheese soufflé.
Creamed potatoes.
Toasted biscuit [a leftover].
Drop-cakes.
Cocoa.

DINNER.
Monk turtle soup.
Chicken pie [a leftover].
Boiled cauliflower.
Baked sweet potatoes.
Blanc mange.
Coffee.

FRIDAY.

BREAKFAST.
Oranges.
Cereal.
Parsley omelet.
Whole wheat muffins.
Tea.

DINNER.
Cream of corn soup.
Halibut steaks.
Whipped potatoes.
Green peas.
Raisin puff.
Coffee.

SATURDAY.

BREAKFAST.
Oranges.
Cereal.
Bacon and chopped eggs.
Toast.
Coffee.

LUNCHEON.
Sausages.
Waffles.
Maple syrup.
Tea.

DINNER.
Fish soup [a leftover].
Baked ham.
Boiled sweet potatoes.
Spinach.
Wine jelly.
Cake.
Coffee.

HOW ATLANTA NEGLECTS ITS SICK

No Provision Is Made at Grady Hospital for Treating Infectious Diseases. "Tasks of Nurses Are Greater Than Those of Convicts, and the Outdoor Clinic Facilities Are Disgraceful," Says Superintendent.

"WHILE Atlanta strained and almost tore its clothes three years ago in voting a bond issue of one-tenth of a million dollars for its municipal hospital, Chicago thinks nothing of putting more than $6,000,000 into her hospitals; Cincinnati, $3,000,000; Louisville, $1,000,000; and even Augusta, Ga., $250,000.

"The private enterprise of the city of Atlanta is like a high-powered six-cylinder machine.

"The municipal enterprise is like a one-horse shay."

Superintendent W. B. Summerall, of Grady hospital, in discussing the city's neglect of its sick, closes his comment with these sharp paragraphs.

He points out, first that no provision is made at Grady hospital for contagious and infectious diseases; secondly that the Grady is a 200-bed hospital with a nursing force of a 75-bed hospital.

And in discussing the first instance of the city's neglect he tells of two sick people who were driven here and there in ambulances about the city streets, with every door shut to them because one had diphtheria and the other was thought to have erysipelas.

One finally was given a cot in a basement and a hotel was induced to furnish the other shelter.

Nurses Work Like Convicts.

Atlanta, he says, makes no provision for treating measles, either among negroes or white people.

The kitchen quarters of the Grady hospital have not changed in 23 years.

The out-of-door clinic facilities are disgraceful.

Nurses are unprovided for, overworked, "their tasks being greater than those ever imposed on convicts."

And, yet, he continues, "Atlanta has a reserve of $6,000,000 lying idle. A bond issue for the imperative needs of Grady hospital would place a part of that reserve where it properly belongs."

"What's the matter with Grady hospital?" begins Dr. Summerall.

"The above was the two-column headline of an article addressed to the superintendent of the hospital some months ago by one of the local papers.

"Let us make an analysis of the Grady hospital, and then we will know what's the matter.

"The Grady is a physical asset of the city of Atlanta, buildings and grounds being worth a half million dollars; the ground being the better part of the value.

"All but one hundred thousand dollars of above asset was presented to the city as a gift.

"The hospital has been in existence twenty-three years. The city's hundred thousand dollars physical investment was made three years ago. For twenty years the city had a municipal hospital which cost the city nothing for buildings and ground.

"The present capacity for patients is 114 beds, yet during the past month the daily average number of patients has been 190.

"There is a legitimate demand at this time for a daily average of not less than 250 patients. We cannot meet this demand.

"No. 1. Q.—'What's the matter with Grady hospital?'

A.—'Lack of capacity.'

"In this half-million-dollar asset no provision is made for any contagious disease. What is the result?

"One month ago, a colored servant of an influential family in a prominent and wealthy section of the city, was taken sick, and a diagnosis of diphtheria was made. The servant lived on the employer's premises. The employer had children, the neighbors had children; the patient must be moved.

"Grady hospital was called. We have no provision for taking care of diphtheria.

"The health department was called. Nothing doing. The city of Atlanta has no provision for taking care of diphtheria among colored people.

"A negro man was called, given a ten-dollar bill and told to find a place to which the patient could be moved. After a while he returned with the information that a colored woman had consented to take the patient in her home. The health department, upon being informed of the arrangement, consented to the removal of the patient, and sent its ambulance to make the transfer. Upon arrival of the patient at the house of refuge the ambulance squad found the house locked and deserted by its occupants, who left word with the neighbor next door to tell the ambulance man when he came, that she had decided not to take the patient into her house, and that she would not return home for a week.

"The ambulance then wanted to take the patient back to her employer's home, but was prevented from doing so by fear of artillery being brought into play.

"The ambulance of the city's health department was on the public highway, with a patient inside, and no place to carry said patient. Finally, about midnight, the colored patient was landed in the basement of the hospital for diphtheria for whites, from which she was resurrected next day by the Grady hospital after it had been determined that she did not have diphtheria.

No Place for Measles.

"Two days ago, in the forenoon, the Grady hospital was called by a physician who stated that he had just seen a colored boy who had measles, complicated with pneumonia. We were requested to take him in. Declined on account of the measles. Neither the Grady hospital nor the city of Atlanta has any provision for taking care of measles among either whites or blacks.

"On the afternoon of this same day, only two days ago, the Grady hospital was called by one of the most prominent physicians of the city, who stated his cause as follows:

"'A guest in one of the leading hotels was sick. A room had been engaged at one of the private hospitals. The patient was transferred to the hospital in a private ambulance. Upon arrival at the hospital, it was seen that the case was erysipelas. The private hospital refused to admit him.'

"The Grady hospital was asked to admit him. We declined, and suggested that he be carried back to his room in the hotel.

"An hour later the ambulance owner called the Grady hospital, stating that he still had the patient in the ambulance on the street, and that the hotel had declined to let the patient return there. The ambulance owner was requested to make another effort to induce the hotel management, to allow the patient to return there, as erysipelas was not a menace to well people, but that in a hospital where every ward had surgical cases (as is the condition at Grady), it would be like a firebrand in a powder factory.

"The superintendent of the Grady, realizing the ugly situation, should the hotel still refuse to readmit its former guest, determined that the best that could be done would be to take the patient and put him in one of the old colored wards where we have had and now have colored patients with cerebro-spinal meningitis; provide a special nurse from the outside, and have an outside physician take charge of the case. The ambulance owner was called and acquainted with this proposition, but fortunately the hotel had reluctantly decided to take the sick man in again.

"The Grady hospital and the city of Atlanta has no provision for taking care of this condition.

No. 2. Q.—'What's the matter with Grady hospital?

A.—'Lack of provision for taking care of any and all contagious or infectious conditions among both blacks and whites.

"Should the Grady hospital care for all contagious and infectious diseases? By all means, yes. But the proper provisions are a sine-qua-non.

"In a hospital plant, the physical value of which is a half million dollars (mostly in ground), and which has been in operation twenty-three years, and which has treated more than 42,000 bed patients, and given more than 200,000 treatments in the out-patient department, it is a remarkable fact that not one dollar has ever been expended to provide living quarters for nurses.

"Has it been presumed that the hospital could be maintained without nurses? It would seem so, as no provision has been made for their special accommodation.

"The fact is that the hospital cannot be maintained without them. All kinds of expedients have been resorted to, in order to give a nurse a bed to sleep on after a day of hard work. The limit of makeshifts for this purpose has long since been exhausted, and we now find the hospital with approximately 200 patients, and the demand for admission daily increasing, yet with a nursing force that would be adequate for not exceeding 75 patients, and no room to accommodate more nurses.

"Is it any wonder there are complaints for lack of attention? We expect them.

No. 3. Q.—'What's the matter with Grady hospital?

A.—'It is a 200-bed hospital with a nursing force of a 75-bed hospital.

"Its kitchen quarters are the same today as twenty-three years ago, when it opened with 40 beds; totally inadequate.

"Its steam laundry plant is one of the marvelous sights of the city. A large mangle, three washing machines, two extractors, engine, dry room and various minor accessories, all jammed in a little room that would accommodate the mangle alone with comfort.

"Here were washed during the year 1913 more than 1,100,000 pieces of linen.

"The outdoor clinic facilities are really the most disgraceful of all the handicaps of the institution. Its duplicate cannot be found in any other civilized community. Hundreds daily come to this clinic for attention. Whites and blacks cannot be separated, and cannot be treated separately, despite the efforts to do so.

No. 4. Q.—'What's the matter with Grady hospital?

A.—'It has been neglected by a prosperous and growing municipality.

"When prone to criticise, think of the difficulties, the needless difficulties, under which the hospital labors.

"Think of the incessant work, day and night, Sundays and holidays; of the internes, no one of whom, for a period of two years, knows what an uninterrupted night's rest is.

"Think of the nurses, unprovided for, overworked, their tasks being greater than was ever imposed on convicts. One nurse, this very night, is all alone fighting the battle against death with forty patients under her sole care.

"And yet Atlanta has a reserve of $6,000,000 lying idle. A bond issue for the imperative needs of Grady hospital would place a part of that reserve where it properly belongs.

"The question now, is not—

"What's the matter with Grady hospital?

"But really and truly—

"WHAT'S THE MATTER WITH THE CITY OF ATLANTA?

"While Atlanta strained and almost tore its clothes three years ago in voting a bond issue of one-tenth of a million dollars for its municipal hospital, Chicago thinks nothing of putting more than six million dollars into her hospital; Cincinnati, three millions; Louisville, one million, and even Augusta, Ga., a quarter of a million.

"The private enterprise of the city of Atlanta is like a high-powered six-cylinder machine.

"The municipal enterprise is like a one-horse shay."

Nurses' Home Needed.

E. W. Martin, one of the trustees of the hospital, also commented last week on the needs of the Grady hospital, which, he says, make a condition that cries out for remedy.

"Grady hospital," he began, "has been established to take care of the large and ever-increasing number of sick and suffering people in our city who have not the means to provide for themselves under such conditions. There are now being cared for in that institution an average of 190 people per day. The demand upon the hospital at this time, if they could be accommodated, is an average of 250 patients per day. To treat these 190 patients per day, there are now only 34 available trained nurses to do this vast work.

"There is connected with the hospital one of the best and most up-to-date training schools in the United States. Its graduates rank with the highest grade and are sought after for their excellence and skill throughout the country. But the conditions are such that the young women who aspire to become nurses cannot stand them. The place provided for their living quarters, which is the only place available under the crowded conditions of the hospital, is not a fit place for their domicile.

"The hospital is supplied with its nurses through pupils in the training school, who, by reason of obtaining their training serve the hospital at a nominal sum per month. This arrangement is a benefit both to the city and the nurses.

"Owing to the outrageous conditions existing in the domicile for nurses, it is impossible to secure pupils for the training school, and thereby the hospital is being crippled very seriously. The applicants who would like to become pupils in the training school refuse to do so because there is no decent place for them to live.

"The board of trustees has constantly brought to the attention of the city the necessity for a home for the nurses in the hospital, which, of course, includes the pupils in the training school, who serve the hospital under the superintendent of nurses and head nurses.

"Those who are not familiar with the situation have no conception of the emergencies pressing upon the hospital for relief. Unless there is a change and a nurses' home provided, the efficiency of the hospital will be greatly lessened.

"The Grady hospital is served by the best medical skill in our city, the city has spent much money on its equipment and the buildings of the hospital; the training school is one of the best in the country.

"Is it not folly to permit such an institution to be crippled in its great work by lack of a nurses' home?

"By failing to provide such a home, we fail to care properly for the sick and suffering of our city, who have nowhere else to look for treatment.

"Conditions at Grady hospital cry out for remedy."

Negroes Waiting for Treatment at Grady Hospital. Superintendent Summerall Describes the Crowded Conditions as Disgraceful

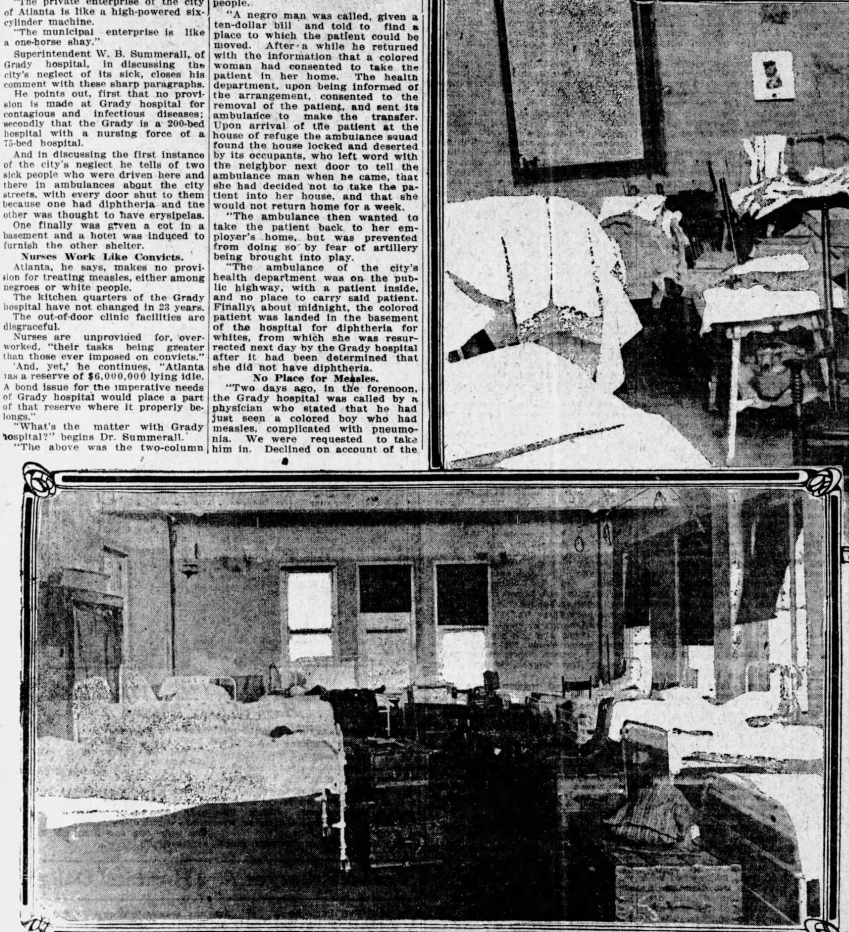

Nurses' Rooms at Grady Hospital Showing Need of a Nurses' Home

Man Who Has Forgotten Himself

OMAHA, Neb.—Frank L. Finch is a man without a yesterday. He is forty-five years old in fact, and only two weeks old in memory. Last October he walked out of his office in Littleton, Colo., Last week he stepped up to a policeman in the Omaha Union Station and asked him what his (Finch's) name was and where he was going. The policeman took him to the city jail and a search was instituted with the object of helping the man to locate himself.

Finch left a bank account in Littleton, but he don't know it; he left a prosperous country newspaper, but he don't know it; he left a town full of friends, but he don't know it; he left a wife and a child, but he don't know it. In the meantime he has traveled all over the country; looking for somebody to recognize him and tell him where he belongs and where his folks are. He "took in" hundreds of moving picture shows, hoping to recognize some scene or to meet some one who would tell him his name.

Where there were crowds, Finch went. He visited newspaper offices, hoping some printer would recognize him. He stood in the center of railroad stations when trains were arriving and departing, thinking some acquaintance might see him and speak to him. He scanned the want ads. of newspapers on the chance that his folks would advertise for him. He knew he was lost; he knew he belonged to somebody; he knew he had a past. But he could not locate himself.

BROTHER GETS A TRACE OF HIM.

Last week Finch was working in a printing office in Clear Lake, Ia. The newspaper used "patent insides." Mr. Finch, as usual, looked over the want ads. There was one that attracted his attention. It was addressed to "F. L. F." and signed "C. C. F., Julesburg, Col." It asked the former to communicate with the latter.

Finch was passing under the name of F. S. O'Dell. His laundry and underwear were all marked with that name. But something away back in his memory, a species of subconsciousness that could not be denied, told him to answer the Julesburg advertisement. He did so. The next day Clarence C. Finch, owner of the Julesburg news, received this letter:

"I saw your advertisement. It appealed to me. I have been hunting for my folks for months. Perhaps I am the man you want. My name is F. S. O'Dell."

Clarence Finch recognized the handwriting as that of his brother and at once telegraphed him. In answer, O'Dell said he was not the missing man, but that he was going to Denver shortly and would see him. Later, O'Dell changed his mind and started for Julesburg. When he reached Omaha he had not only forgotten his destination, but had forgotten that he was traveling under the name of O'Dell. Then he appealed to the police for assistance.

A search of his clothing disclosed the telegrams from Julesburg and Clearence Finch, the sender of them, was communicated with. He came to Omaha, recognized his missing brother and took him in charge. The Julesburg Finch is a member of the Colorado state legislature, the owner of a newspaper and a ranch, and a man of wealth and position.

Told His Child Is Dead.

But Frank Finch did not recognize his brother. "Never saw him before," was the answer when the police asked him if he recognized the Julesburg man. Later, after his brother had bought him new clothing and other things, he said: "That man ought to be my brother, else why should he do all these things for me and spend all this money on me? But if he is, I don't know anything about it.

"He tells me I have a wife and child at Littleton, and that one of my children has died since I left home. I am to meet this woman and this baby next week. What can I say to her; how can I meet her?"

While Finch was waiting in the Omaha police station for the arrival of his brother, a half drunken Dane was brought in. Finch suddenly began talking to him in Danish and for five minutes carried on a conversation with him. Then turning to the officers he said: "That's funny; I never knew I could talk Danish before."

Finch also speaks German and Spanish fluently. "Where did you learn to speak Spanish?" was asked him. "Where did I learn to speak English?" he answered. In a half questioning, half pitiful tone.

Kind Hearted Marjorie.

(Boston Transcript.)

Marjorie, age five, had been given some chocolates of various sizes. Picking up a little one, she said: "This is a baby chocolate," and of a large one: "This is a mamma chocolate." She then swallowed the little one, and lifting the larger chocolate to her mouth to eat that also, she said: "Don't cry, baby, your mamma is a-comin'."

WAR MEDALS AND CURIOUS GYPSY RING IN PAWN HERE

By Ward Greene

IN Atlanta's twenty-three pawn shops are articles on which one would as soon think of raising cow-peas as money. For instance:

One dictionary.
One glass eye.
Two sets of false teeth.
Two medals given for bravery in the Boer war.
One mahogany coffin.
One Bible.
Barrel organs innumerable.

Those are but a very few of the many strange pledges that have been unredeemed by their owners and now lie, oftentimes moulded and dusty, in forgotten corners of little shops dotted up and down the most picturesque highway in the city—Decatur street.

Around the pawn shops of a big city are banked much of its laughter and nearly all of its tears. Tragedy stalks across their worn thresholds and meets comedy within. And so it is in Atlanta.

"It's just life—that's all," says Joe Jacobs, who has been keeping a pawn shop across from the police station year in and year out for half a lifetime, and has watched the story of humanity flicker in to him and out again day by day.

If you go to him and ask, he will show you the great black coffin that was left with him five years ago.

"He came down Decatur street driving a great white mule," Jacobs will tell you. "An old man with sad eyes underneath snowy brows. He would pawn what he had in his wagon, he told me, and some day would redeem it. And he showed me the mahogany coffin. I advanced him a dollar on it."

And then, if you only ask him, Jacobs will show you the black coffin. He will take you to the rear of his little shop and lift a great trap-door in the flooring.

The earth, black-bedded, opens below, and you follow the flickering light he carries down rickety stairs. Stumbling over a rusty motorcycle, a baby carriage and a pair of shadowy organs, he uncovers a pile of boards against the sodden earth in the rear.

There is the coffin, a black towering mass bulking out of the gloom, "911" painted on one side. You stare at it in silence while Jacobs speaks.

"He told me he would redeem it some day, you know, so I'm keeping it waiting for him. He may de dead now.

"He said he would come for it some day, you know; and often when I'm staring up Decatur street of a late Saturday night, I seem to see a great white mule and those big eyes looming up through the mist."

But there is nothing rusty or gloomy or dark about the two war medals in Nat Kaiser's store on Peachtree street. They were left there—he hardly remembers how long ago—by an Englishman, a soldier at Modderspruit.

He had been in three campaigns and served in many long treks across the vast Transvaal. When he was mustered out at the close of the Boer war he was presented, along with many other soldiers, the two medals of honor. And they say that he handled them very wistfully that day he walked into Nat Kaiser's place and asked for money.

The medals are embossed with a figure of Edward VII, "Rex Imperator," and with the head of Queen Victoria. Of one is the Goddess of Glory leading an armed horde into the rays of the setting sun, her arm aloft holding a laurel wreath.

Each medal is strung with an orange ribbon and white ribband. One was given in 1901, the other in 1902. They possess no intrinsic value more than a dollar or so in silver, but they must have meant much to the soldier who won them through powder and flame.

What heart-wrench must it not have been to a man who had battled bravely enough to gain them only to cast them away for a few pennies? But one can imagine a story or stories from nearly every article that appears in a pawn shop window. A novelist in want of a plot has but to walk down Decatur street and glance through one of its grimy panes to see such trinkets as would serve as a basis for the most thrilling or touching of tales.

Pawn Shop Plots.

Richard Harding Davis did this when he saw a man had won the two loving cups at the tennis tournament and swore to remain faithful to each other and each to keep his trophy until direst necessity forced him to part with it.

And, of course, a few years later, when the man suddenly peers into a pawn shop window and sees the woman's cup, why, he hastens to her and finds she placed it there on purpose to catch his eye.

There's a great deal more to the story, of course, but we dare say, that Mr. Davis got his whole idea when strolling down the street of the pawn shops.

For instance, you walk down Decatur street and peer into the windows of the pawn shop. You see, only the most commonplace of articles, but should your imagination be in working trim, they will serve for the basis of your tale.

There are rings and jewelry galore, pistols, shotguns, strange knives, an old family album, curious wearing apparel, a barber's chair, bicycles, a savings bank, a suction sweeper, a typewriter, violins, horns, all kinds of musical instruments a meerschaum pipe, a pair of football trousers, fraternity pins, a dainty ring of pure gold, a pair of slim red slippers scuffed about the heels.

What former virtuoso has nestled that battered violin and swayed an audience with its croon and thunder; what plunge into despair, what circumstances forced him to part with it, his heart-treasure?

What darky minstrel traded that gilded guitar for two "chaws er tobacky" and what hands have held it since Uncle Joe first plunked it at the big house fifty years ago?

That thin knife of steel—where has it been that the edge of the handle is crusted with strange, dark rust?

The shiny pistol whose trigger is almost worn through with repeated handling—what deeds has it done?

Did some drunken father spend all his own wages and then take the little kiddie's pennies before he pawned the savings bank itself?

Or was the meerschaum pipe the possession of a hen-pecked husband whose wife gave it to Dinah, the cook?

Fillet of Gold.

What little finger did that thin gold fillet last encircle? who was the little soubrette who last tripped across the stage in those crimson slippers of Columbine?

Or glance over the pages of the big book they keep down at the police station, where each one of the 23 pawn shops in Atlanta turns in a description of the articles they receive.

"Thirty-six pieces of leather," you read. Why with that title alone—"Thirty-six Pieces of Leather"—you could produce a best-seller.

But there are real stories about some of these pawned goods that need no imagination at all to bring out. There is the Gypsy ring. The Gypsy ring, so called, was brought to Nat Kaiser's place some years ago. It is a great circle of 14-karat gold, the setting alone worth $25 or $30. Six monster prongs writhe at the empty air where once flashed a diamond that must have rivaled the Great Mogul. On one arm of the ring is engraved a plus mark and what looks like the letter "P." On the other appears the letter "C," as nearly as can be distinguished, and a queer scroll-work that is evidently meant to represent a human eye. The date, 1832, is engraved inside.

Now the story goes that it was a great ecclesiastic who once wore the ring—a ring with a great diamond in it—and that it one day disappeared.

How it came into the possession of a black-browed foilpwer of the Romany cult who walked into Nat Kaiser's establishment some years ago and showed the ring, is a mystery.

Another mystery is what became of the diamond and who substituted in the ring a gigantic amethyst?

The big books down at police station, however, serve a different purpose than that of guide to young novelists. They are the dooms-day books of many a cunning criminal, the fingers are pumpkins that oftimes point to the guilty party in a theft or a murder.

Missing Shirt Stud.

All of Atlanta's "uncles" are required to fill out the list of all articles bought of them or pawned with them and give this list daily to the police. A description of the article, the description of the one who pawned it and his address, all are given.

The pawn lists are about the only method of tracing stolen goods, and very often of tracing the thief himself.

For instance, there was a case of recent date. J. H. Rosier, a Pryor street merchant, was slugged into unconsciousness in a dark alley off Decatur street. While at Grady hospital, he wore a diamond stud on his shirt front. One day the stud was missing. No clue could be found to its disappearance.

Not long after there appeared in the list of pawned goods, "one diamond shirt stud." The detectives got the name of the black who pawned it. After a third degree the negro confessed that it was given to him by a negro employed at the Grady hospital. The negro was caught and the stud had been taken it from Rosier while the latter was asleep.

Again, a suit of clothes was stolen from a house on the south side. One day a light coat answering the description of the suit was left in a pawn shop. The detectives were on the job there the next day when the thief walked in with the pants.

But they say that the crooks of today are "on to" this scheme. They know too well what follows when they steal a ring one day and pawn it on Decatur street the next. Nowadays they either get rid of it in some other manner than through the pawn shop or go to another town.

Again, through long experience, most of our esteemed "uncles" can spot a thief when he comes in the door. It is written all over him, they say, and to such a man they look carefully. In many pawn shops rulers are placed near the money-windows so that a quick appraisement of a man's height is taken while he stands there.

False Teeth Valuable.

The variety of articles that are pawned ceases to be such a great surprise when one remembers that for every one there is some usage. Now, a glass eye is practically worthless unless—one chance in a hundred—an unfortunate has lost his and is seeking one to match.

But false teeth are worth while. Every set contains platinum wires that can be melted down and realized on. That's the reason they advance money on molers, not through hope that somebody needs a pair.

One remarkable thing that strikes the observer is the number of musical instruments in a pawn shop. It would appear that "the charms to soothe the savage breast" are not necessary to our present enlightened civilization. The lists at police headquarters are dotted thick with grafonolas, violins, horns, organs, accordions, mandolins and the like.

"It's only natural, you see," says one pawn shop dealer. "A man pawns what he can easiest spare. In the summer time we have numerous guns, oil stoves and overcoats. In the winter time we are overloaded with tennis racquets, ice boxes and baseball bats.

"Music is a luxury. So we are overstocked with musical instruments. Rings and all jewelry are the first to go, and shoes and other clothing the last."

There is no division of the articles that are pawned. Seven-passenger touring cars are listed along with a dentist's mallet. In the list are diamond rings, a cigarette case, a five-piece tea set, opera glasses, fraternal charms, seventeen pieces of kitchen ware, kodaks, suit cases, drawing tools, bed spreads, two hall curtains, gas gauge, bucket of lead, five theatrical swords, baseball suit, bicycles, rugs, suction sweeper, driving lines, garden hose, typewriter, shoe shine stand, umbrellas, sewing machines, mileage book, iron safe, shocking machine, electric fan, vibrator, massage machine, barber chair, lawn mower, coffee pot, electric fan, and so on to infinity.

Pawn Shop Sob Stories.

When Dickens wrote of the pawn shop he described the pathetic scene where the mother and daughter shrink into the little booths and reluctantly part with some last fond trinket. And the woman of the streets who peers out of the next booth cowers back again at the sight of the pure faces and the sorrow in them and weeps in great, long gasps.

Yes, there are sob stories in Atlanta's pawn shops, for nearly every one that comes, black or white, of high or low degree, is an underdog.

"I have had women pawn their wedding rings with me," says the little man on Decatur street. "And you know, sir, that a woman's wedding ring is her most cherished possession."

Then he sighed.

"But you see, sir, you never can tell. Every woman that comes to a pawn shop brings a hard-luck tale and a story over some intimate article as if it meant life itself to her. It's hard to distinguish between the sheep and the goats."

Then his mouth twisted into a tender smile.

"There was one who meant it, though. Not so long ago, either. She was a big-eyed little thing. I remember, with stringy black hair and cheeks white as chalk. Couldn't have been more nine or ten years old.

"It was Christmas Eve and when I first saw her she was shivering against the outside of the shop, her two cheeks pressed against the pane there and those big gray eyes peering in like a lost soul's.

"She stood there an hour or more, I guess, lookin' steadily at one thing all the time. From inside here I couldn't see what it was, but I never saw such a look of greed in a human creature's eyes. Some cheap jewelry, I said to myself.

Collar for the Dog.

"After a while I called her. 'Not half an hour later I was gettin' into my coat—being as it was cold and me and miserable outdoors—and about to close up for the night.

"Then of a sudden the door creaks open and in slips this little waif of a thing, scared to death, but determined, ever, and luggin' a big brute of a dog that her arms could hardly hold up. She gasps out somethin' about the window and drops the dog while she throws her little arms out and says, 'Now, what have I got to give you for it?'

"Then she rattles off a long tale in her high, excited way about it bein' Christmas day tomorrow and she hadn't no present for—what do you think?—why, that scruffy-eyed dog of hers. I've seen sob stories a-many, but never a one that had the stamp of truth on it like hers. At last, what with her shiverin' and sobbin' and her big eyes, I managed to make out that it was no jewelry at all she was after, but a ratty old dog collar that I'd never taken the trouble to lift out of there.

"I tells her quietly enough that she has no money, I can see, and nothin' that would do for swappin.' Her face goes dead like a piece of cloth and she stands there with her head down sayin' nothin', but thinkin' like a steam-engine, I could tell.

"Finally she brightens like a whip and lays one hand on that brute's head. 'Do you take dogs?' she says. For just about a minute I could see the hope shinin' out of her eyes, and then they clouded up fast. I could see that she realized sudden like that without the dog the collar was no good."

The little man of Decatur street paused a minute.

"That's all," he said.

"But the little girl? Did she get her collar?"

He twisted his head in a half-nod, half-shake.

"It's a poor pawn broker who lets sentiment interfere with his business, you know," he added. "But then—there are exceptions where one cuts out the business for the sentiment."

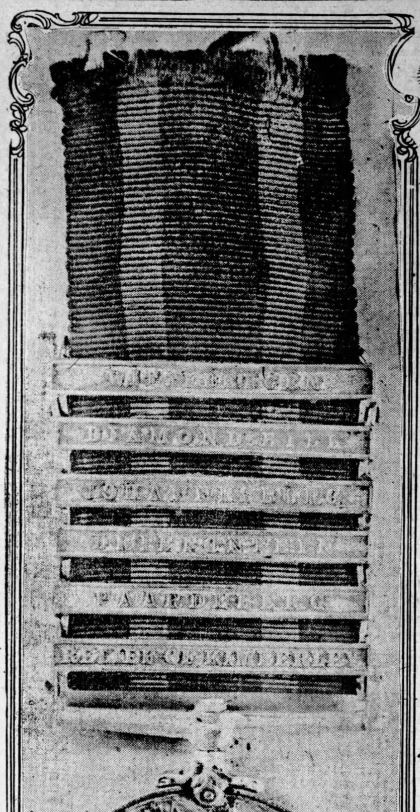

Medal in Pawn Here Bearing Head of Queen Victoria

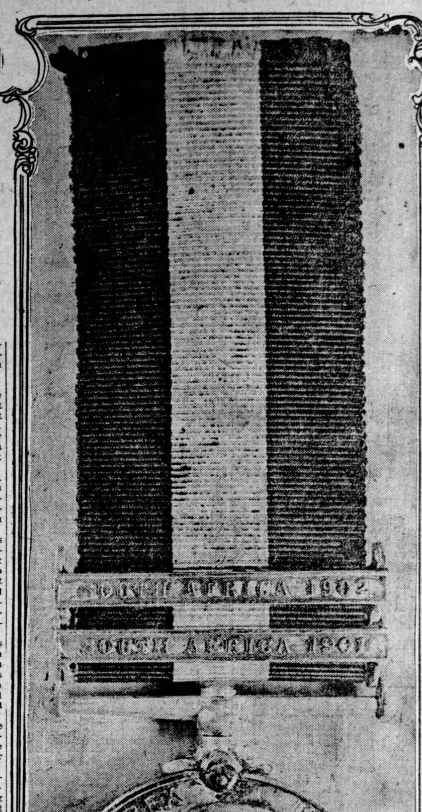

Other Medal Pawned Here, Which Bears Head of King Edward

World's Biggest Liar Is Dead

PHOENIX, Ariz.—The biggest "romancer" in the world is dead. Joe Mulhatton's career of mendacity has been brought to a close by the waters of the Gila river, a stream about which some of his weirdest and most fantastic tales were centered.

No one was ever more jealous of his reputation for veracity than was Joe Mulhatton of his renown as the most artistic and complete liar that ever lived. He lied for his own amusement and for the amusement of the public, but it was his boast that his lies never caused any one inconvenience, with the exception of a party of Harvard professors who once journeyed to Arizona to investigate a meteor that existed only in Mulhatton's vivid imagination.

Thirty years ago Mulhatton was in his unveracious prime. He traveled over the west for a wholesale hardware house of Pittsburg, and many were the fabrications that he telegraphed for the newspapers of the east. His stories always had an air of plausibility which for a long time gained them publicity as truth. After Mulhatton's reputation for invention became established many of his "whoppers" were published for their value as entertaining fiction.

His First Offense.

It was in Louisville that Mulhatton began as a newspaper liar. Kentucky was in his territory. One day he was accosted by a reporter with the query, "What's the news, Joe?"

"No news that I know of except the landing of Jim Guthrie's shipload of monkeys," replied Mulhatton.

The reporter asked questions and Mulhatton gravely told him that James Guthrie, a plantation owner and hemp grower of Shelby county, had proved after years of experimentation that monkeys could be taught to do the work of negroes in the cultivation and breaking of hemp. Four monkeys, according to Mulhatton, could do the work of one colored person, and they could be kept for 1 cent a day each. Guthrie, he said, had ordered 4,000 monkeys from Africa. The simians had been landed at New York the day before and were being rushed by special train to the Guthrie plantation. This experiment, Mulhatton predicted, would revolutionize the labor situation in the south. The negroes would be forced to return to Africa. The story was featured in the reporter's paper, and it aroused a furore. It is said that meetings were held by the colored workers in the hemp fields to discuss means of meeting the new competition.

"Mulhatton."

After that Mulhatton, in his spare moments, would invent weird yarns to wire to his newspaper friends. Most of his stories were about cataclysms of nature, and soon the term "Mulhatton" came to be generally applied among newspaper men to all doubtful stories of that character.

Once, while Mulhatton was in Arizona, he telegraphed a New York paper a story of a colossal meteorite which was supposed to have fallen in Pinal county. The meteorite was so hot, his story stated, that no one could approach within half a mile of it the day after it fell. Several Mexican sheep herders were buried beneath it.

About two weeks later a party of Harvard professors arrived at the railroad station nearest the spot where the meteorite was said to have fallen and inquired anxiously if it had cooled sufficiently to allow close examination.

Eighteen years ago Mulhatton gave up his convival life as a drummer and located in Pinal county. He partially developed and sold for a good sum several mining claims. His optimism knew no bounds. He thought and spoke in millions. But most of his small stake went back into the ground, and he was a poor man when he died at the age of sixty-three.

Latterly a Recluse.

After he made his sale he opened a mining brokerage office in Florence. One day a sick government mule bolted into his office and dropped dead. Mulhatton took that as a bad omen and pushed further back into the hills. He took up some claims at Dagger Wells, and during the last sixteen years lived by himself in a little shack, developing his property with his own hands when he was not working in other mines thereabout for money to buy bacon, beans and flour.

During his residence in Arizona Mulhatton attempted few newspaper stories. Perhaps some of his romances were refused, and he had to pay the telegraph tolls. But he delighted to tell strange stories to his friends.

One of his stock yarns was of a magnetic cactus in the Dagger Wells district, that drew all living things to it.

Forest Reserves Are Hunters' Delight

WASHINGTON.—Some of the finest hunting and fishing in the country is to be found in the national forests. Contrary to popular belief, the national government throws no restrictions about game in this vast area, aggregating 165,000,000 acres. The only restrictions are those provided in the laws of the several states in which these forests are located.

With the exception of the game refuge in the Wichita national forests in Oklahoma and parts of the Kalbab and Tussayan in Arizona, there is no distinction between hunting and fishing in the national forests or on any other lands.

It probably is true that the state game laws are more rigidly enforced in the national forests than on other land, since, as a rule, the forest officers are game wardens of the states, serving without pay. This, however, is in the interest of the "true sportsman," who appreciates it and cheerfully abides by the law. The hunters who insist on violating the law are summarily dealt with.

Not only is hunting as open in the national forests as elsewhere but the comfort and pleasure of hunting parties and campers are largely increased by the fact that the forest rangers have made and marked good trails and preserved camping sites from vandalism. Transient hunting and camping parties do not need a permit to enter these big hunting grounds. For a permanent camp or hunting lodge a special permit would be necessary, but it would merely establish the prior and exclusive right of the individual to occupy a specified site; it would not grant him the exclusive right to hunt and fish in the vicinity.

There is no closed season on mountain lions, wolves, coyotes or bobcats (wildcats). Hunters of these animals are always welcome in the national forests. These animals prey on cattle and sheep and on other more useful animals, and man's hand is always against them.

One of the accompanying illustrations shows a great catch of coyotes by Forest Ranger McEntire in the Malheur national forest in Oregon. McEntire is a dead shot, but he uses traps and poison as well as rifle in getting them. Ordinarily, hunters go after game of this kind in cold weather because the pelts are much better then.

Survival of the fittest is illustrated in the government protected bison herd in the Wichita game preserve in Oklahoma. The original members of this herd, fifteen in number, were donated by the New York Zoological Society in 1907. The herd now numbers 48—27 males and 21 females. The leader of the herd at present is a three-year-old bull who recently defeated in battle a twelve-year-old and relegated him to the rear of the herd.

The national forests contain the principal habitats of all the important game animals of the west, and the activities of the forest officers of the government contribute largely to their protection. The Wichita refuge is one of the show places of the state and the southwest in general. Its combination of game animals, forest cover and unusual scenic beauty draws many visitors.

Myriads of ducks migrate to this forest every year, but they have a habit of finding their way inside of the restricted area of the Oklahoma refuge, where hunters are not permitted. However, the game birds travel from season to season, and the Oklahoma forests furnish splendid hunting, while the mountain streams are well stocked with fish.

"The Golden Goose," Comedy, With Scene in Atlanta

"The Golden Goose," a one-act comedy by Lollie Belle Wylie with the scene laid in the Folly Flats in Atlanta, won the prize of $50 offered by Norman Hackett for the best offering of Atlanta playwrights, and was produced at the Lyric theater last night by the Hackett company, assisted by several members of the Atlanta Players club.

This comedy follows:

By Lollie Belle Wylie

Scene: Living room in fashionable apartment, "The Folly Flats," on Peachtree street, where Tom and Jere keep house together.

Hour: Immediately after dinner.

Stage setting: Beautiful room with door at the rear and one on each side. Window at one side looking out upon a balcony. Table near open grate on right side of stage. Davenport on left side. Cabinet between rear door and window on right side. Screen in corner on right side. Other pieces of furniture placed about room.

Curtain goes up on Joe stirring about the room putting things in place. Joe, the negro servant, whistles, or hums, a popular air.

Jere enters at rear, as Joe goes out.

Jere: To think of having one's peace and quiet broken in upon by a gang of chattering, curious women. It's outrageous. If Tom had told me about his intention of having a week-end party in this house I would have put my foot down on having Mrs. Washington-Steinway and her neice, Miss Phalsburg, come here. But now it's your leave, or pleasure, he asks them and then informs me they have arrived. And for what? To show that wonderful Golden Goose of his and make love to Miss Phalsburg I suppose.

(Jere, who has been sitting at the table smoking, gets up and saunters over to the cabinet. He opens the door, looks in, and takes down the Golden Goose. Inspects it closely.)

Jere: Well, it is a wonderful piece of filigree. And as old as the hills. I wonder where Tom got it. He never told me that. On the subject, he is as secretive as the grave. I think he is very foolish to leave it here, and unprotected. Suppose some one should steal it! Now it would be fun, to see Tom's chagrin when he finds it gone, and all his plans made with the thought of Miss Phalsburg looking at it! Yes, I WILL hide it, and in that way even up with him for having his week-end party under our roof, and for it, too, without permission or consent! (Takes the Goose and goes out at rear door.)

(Enter Mrs. Washington-Steinway and her niece, Miss Phalsburg, from door on right.)

Miss Phalsburg: What a lovely room!

Mrs. W-S.: Yes, it was nice of Mr. Grantland to ask us to remain over on our way to Tokyo [Japan] to see you today, Letitia. I am greatly interested in what Mr. Grantland told us about his Golden Goose? I really am! Things like that do not happen, but I also desire to meet the great Swami Pasanavana, who is at the head of the Society for Soulful Relaxation in this city. You know, dear, I have given so much thought to the Raja Boga, that I can almost control the Prana, which is, as you know, the flame in the triangle of my spine, which lights the lamp in my brain. Really [illegible] comes to Mr. Grantland!

Tom Grantland: This is a happy day for me ladies. I scarcely dared hope to have you stop over.

Jere: How could Aunt Betty resist your invitation when it carried with it the promise of the Golden Goose story? Aunt Betty believes in Ghosts, and Spooks and things supernatural! She can do all sorts of wonderful things with the currents in her spine!

Mrs. W-S.: Why, Letitia, I wanted to see Atlanta, the most wonderful city in the world—

(Enter Jere.)

Jere: But that is impossible now! You cannot see her smile for the smoke. But when you have come back can, for the women of Atlanta have decided to have it remedied.

Miss P.: And it is so nice, your keeping house together, you and Mr. Grantland. He has been telling me all about it!

Jere: We have a nice old lady who looks after us. She is too deaf to hear our scandals, too near-sighted to read our letters, and too phenomenal a spy upon our going out or coming in at night. Besides, she keeps the servants from panning us out the back door, or the grocer from sending us his leftovers.

Mrs. W-S.: And Mr. Grantland has been telling us about his wonderful Golden Goose! I adore idols!

Jere: Matinee idols?

Mrs. W-S.: Oh, no! Temple idols! Like the one Mr. Grantland has!

Jere: Do you know I have often wondered where that idol myself. Tom has never confessed where he got it, and I suspect he took it off some temple altar when the priest was not looking. In addition to his unreachable reaches of bliss by some mental route only the Yogi can find, you know a Yogi can do some mighty funny little stunts with his mental apparatus!

Miss P.: Now, that would be interesting! I have always loved adventure with a dash and a dare to it!

Tom: Dash and dare are all right in their place, but when it comes to a Burman priest, and his temple, why, if any one should desecrate his altar, he would follow him to the end of the earth and kill him! No, I did not take the goose when the priest was praying, or practicing, or twisting! A merchant of Rangoon gave it to me.

Jere: Now the romance is gone! I thought that a woman might have given it to Tom if he did not get it the other way.

Tom (with dignity): The father of a woman gave it to me! Would you like to hear the story now, while we drink our coffee?

(Rings. Joe enters with coffee on tray).

Tom: For several years, I had the wanderlust. I traveled about the world, seeking something to interest me. At Rangoon, I met a Burmand merchant, and his daughter Adalifa. Adalifa was as beautiful as her name suggests. With dark brown skin and youth and happiness, she was the embodiment of my every dream, and yet I never spoke of love to her. After a time I was stricken with a malignant fever which was raging in the country, and Adalifa's father, of Adalifa, carried me to his house, where I was nursed back to life and health by his daughter. Adalifa's ministrations with the same fever and died. There is a belief among the high class Burmans that in every human being there is a resurrection bone, at the base of the brain, which neither fire, time nor beating upon can destroy. In the family of the diamond merchant there was an idol that had been worshipped by them for hundreds of years. When the last woman of the royal line died, her bone was always placed in the idol, which was the Golden Goose. There it remained until its incarnation. Adalifa was the last of her line. Her father, according to custom, had the bone removed from the base of her brain, and put in the Goose. When the old man died, he intrusted the Golden Goose to me with the promise that I would find Adalifa's wandering spirit, the secret spring, and liberate the soul of Adalifa, who would by then have found the body of some new born baby girl of which to make her reincarnate. The time has arrived for the opening of the Goose!

Miss P.: What a gruesome tale! I am shivering!

Mrs. Washington-Steinway: But, my dear, it is positively fascinating! Think of having a Golden Goose with a dead woman's resurrection bone in it.

Jere: Who is standing at the rear door, drops his walter and runs into the hall. Jere rushes after him, returning in a second).

Jere: Joe said the black cat ran through his feet, but it's most probable that he was frightened. You know how superstitious the race is, Mrs. W-S.! But when are you going to open the Goose? How that poor Burman woman must long to be set free! I am just crazy to see it done!

Tom: This night! This very hour! (Aside to Letitia): With your permission.

Letitia (in an undertone): But why must I give my permission?

Tom (still in an undertone): Because I love you. That is the charm that releases the bone! To open the Goose in the presence of the woman I love and would make my wife!

Letitia: Then come quickly! Let us open the Goose immediately!

Tom: Miss Phalsburg, so over to the cabinet, the rest of the company following. Tom opens the cabinet, and finds the Goose gone. He falls back alarmed and excited).

Tom: Good God! The Golden Goose is gone, and I do not know where it is!

Mrs. W-S.: And that poor, dear young thing is still wandering about in the eternal twilight of soul-detachment! It is a calamity! Oh, Mr. Grantland, I am so distressed for you, and for Adalifa, and for—(vaguely) for everybody, and everything!

Jere (aside): I never dreamed Tom would take the joke so seriously! I will put it back as quickly as possible! What a chump I have been! (Goes out of room at rear door).

Tom (sotto voce, to Miss Phalsburg): And all my hopes hung upon that Goose!

Miss Phalsburg: What are we to do?

Tom: I do not know!

Mrs. W-S.: It is like being at a funeral. (Dabs her eyes with her handkerchief). Poor, dear young thing! Her soul is still in abeyance! I cannot bear the thought! (Exits at right door).

Tom (taking Letitia by the hand): I love you, and in that strange way you have asked me prove my love for you and fulfill my promise to Pauldo, the Burman.

Miss P.: It will come right yet. I am sure of it! In the meantime we will find the Goose and all will be well! Meantime, good night!

(A little love scene follows. Tom leaves Letitia at the right side door and leaves by the left door).

(Enter Jere at the rear door, dragging Joe by the collar).

Jere: Come, now, you son of Senagambia, what have you done with that Goose?

Joe: Who? Me? 'Fore Gawd, Marse Jere, I ain't got dat Gol Goose!

Jere: A half hour ago it was on the pantry shelf. No one has been in the pantry but you. Where is the Goose?

Joe: Now, Marse Jere, yo' know a nigger ain' goin' wan' a Gol Goose like dat! I ain' got it! No, suh! I ain' got it!

Jere (doubtfully): Well, maybe you haven't, but remember one thing. Adalifa HAS GOT TO HAVE HER BONE IN THE KINGDOM OF BURMA WILL GET AFTER YOU! You can't hide it anywhere, for it is a boo-doo, and will bring you the worst of luck! 'Now, go!

Joe (leaving the room bowing and smiling). Yaas, Marse Jere! Yaas suh. Tank yo' suh."

Jere: I don't believe the infernal rascal has got it. But what a fickle we have gotten in! I will never play a practical joke again, so help me! (Jere goes out left of stage as Tom comes in from the same side.)

Tom: The hopes of Love are like an empty dream—gone before you can remember them! Once in a sad, sad poem, ended before you grasp its meaning. Letitia almost mine—Adalifa almost re-incarnated, and the Golden Goose GONE! Gone and no one knows whither. It seems like a mirage of palms and dates. (Looks the window, draws the curtain and puts out all the lights except one on the table. Goes out by right wing.)

(Enter Jere cautiously.)

Joe: Tank de lawd, Mars Tom an' de res' done gone t' bed! Jes' nachery got t' see Ann' Phyllis, a fortune teller, 'bout dat Gole Goose! (Goes to telephone). Central, please gib me Aunt Philys! Mam'selle-um, I got 50,000 Ivory. Yes-um! Dats hit! Dat yo' Aunt Phyllis? Dis me. Yes-um! Joe, de boy what stays out-en Mr. Tom and Jere's cabinet. Yes-um! Yes-um! Yes-um! Dey loss a Gole Goose out-en heah, an' I was ax you' to he'p find him! Yes-um! Yes-um! I know yo' cant tek any money fur twarlin' de cup, but yo' jes bring yo' basket, an' I fill it frum de pantry! Yes-um! I be at de back do' an' let yo' in. Yes-um!

(Joe slips out of rear door as Jere enters from right wing.) Jere stops before the cabinet a moment, looks sadly in, and goes to sofa, where he lies down, after lighting a cigar. Falls asleep. A woman enters draped in a soft scarf which hides her face. Goes to cabinet and takes the Golden Goose from her wrap).

Woman: Oh, you precious, darling Goose! Now, Tom can liberate that poor young girl's soul and find her a resting place! I wonder if the bone is really inside! I am almost tempted to take just one little peek! I can scarcely wait until morning! But no! I'll let Tom open the spring. (Sings softly as she tries to put the idol in the cabinet. Jere stirs, and awakens. He sees that the woman is Letitia Phalsburg. She clutches the Goose closer to her

Lollie Belle Wylie, Author of "The Golden Goose"

and screams as she runs off the stage. Jere gets up and runs after her but trips on the rug and Letitia gets away from him.)

(Enter Mrs. W-S looking carefully about.)

Mrs. W-S.: To have lived to see this night! To see a Golden Goose stolen under my very eyes and by my own niece. I distinctly saw Letitia Phalsburg with that goose a few moments ago. She took it out her drawer drawer and left the room, and when she returned the Goose was gone! Oh, for the power of some great Swami Bahrata, or Vivekananda, or any other Swami, to be able to discern by my spiritual eye, where that Goose is, and where Letitia took it! Oh, that I might find it and be the means of restoring that poor, dear girl's soul to its transmigration. (Sits down a moment and thinks). I know what I will do! I will ring up the Swami Pasanavana, and ask him to come here and help me! (Looks through telephone book) A. T. C. S., that's it! Society and Soulful Relaxation! Central, give me 10 South Yes, 10. Thank you! Is this Swami Pasanavana? I am Mrs. Washington Steinway, of New York. I am in great distress of mind. Something valuable out here, at the Folly-Flats, has been lost. Stolen I believe! You alone, Swami Pasanavana, can find it! Will you come at once? Your charges! Oh, yes! I will pay you handsomely. Yes! Yes! Any price, only come quickly! Certainly! What's your fee is. Thank you. And Swami, please come secretly! I will meet you at the front door, and let you in. (Hangs up receiver and goes out at rear of stage saying.) Thank heaven, I'll get some light on the subject now!

(Enter Jere.)

Jere: I distinctly saw Miss Phalsburg with, Tom's Goose! Curses on that rug that tripped me up! When, I've in the hall she was gone, and with the goose! There is certainly some mystery here that I cannot understand! I wish I knew—(listens.) Some one is coming, maybe it is Miss Phelsburg returning with the Goose! I'll hide myself and watch! (Goes behind the screen.)

Enter Joe and Aunt Phillys, the latter holding a large coffee cup in her hand.)

Joe: Come er-long Aunt Phillys, der ain' nobody heah! Dey all gone!

(Aunt Phillys looking about calculatingly).

Aunt Phillys: Whar dat Gole Goose roost?

(Joe indicates the cabinet.)

Aunt Phyllis: Umph-huh! Yo' sho' yo' ain' got dat fowl yo'self?

Joe: Who? Me? Yo' know I ain' got dat image Ooomam! No, suh! I ain't got it!

Aunt Phillys: But yo' is had it? Now look heah nigger, yo' know I got lasses on yo' fingers! An' I say yo' is had it, ain' yo? Huph-huh, yo' is!

Joe: Well yo' see hit dis way, I kep a hearin' Mars Tom and Jere talkin' 'bout dat image an' I jes' nacherly in reason wan' a pick inside an' see wat dar! So when Mister Jere puts it behin' de china dishes in the pantry, I jes' ups and —

Aunt Phillys: Umph-huh! Ye stole hit an' den yo' kiss it right? Ain dat de truf?

Joe: Yes-um! Dat shorely am! But how yo' cum to know?

Aunt Phillys: Dat fur me to know and fur yo' et find out! (Looks into the cup, which she turns several times. The cup, which she turns several times.) Umph-huh! Umph-huh! An' yo' ain' got no spleenuns?

Joe: None!

Aunt Phillys: Well I is! Yo' Mister Jere got dat goose!

(Jere starts from behind the screen angrily, but back laughing.)

Joe (remonstratingly): Mister Jere! No, mam! Mister Jere—

Aunt Phillys: Er he ain' got it what he hide it in de pantry fur? Dats what I wan' know? Now look in dis heah cup—dor a man wid a stout, fat figger, an' a curly shickle, AN' HE GOT DAT GOOSE!

Jere: Aunt Jere ain' stout an' fat, and his hair strait as er line! Mister Jere tall an' slim—

Aunt Phillys: Yo shore in a fool nigger! Yo' said Mister Jere stout an' fat? Dat man jes got de goose in his Mine! Hit a settin' obber dar by a mounting, an— Yo say Mister Jere tall an' slim, an' got strait har?

Joe: Umph-huh! Yas-um!

Aunt Phillys: Umph-huh! Dats jes'acly what I say! (Jere and Joe look at each other in astonishment.) Dat Mister Jere settin' over yender by dat ribber an' de Gole Goose done sit on his head! Yo' know is! An' what a goose lite, believe me, nigger, hit a BAD sign.

(A noise startles the negroes. Joe secures Aunt Phillys behind the curtains, and crawls under the table. Mrs. W-S. enters the room cautiously from the left, Letitia entering the room at same time from the right.)

Mrs. W-S.: Why, Letitia; WHY are you up at this hour? You ought to be in bed!

Letitia: Why are YOU up at this hour?

Mrs. W.-S.: I just cannot sleep with that poor young girl's soul floating—floating—she may be in my very own room!

Letitia: Acusing you of keeping her out of her new incarnation, perhaps!

Aunt Betty (pleadingly): WHAT HAVE you done with Mr. Grantland's Golden Goose?

Mrs. W-S.: Are you out of your senses? I have done with it? WHAT HAVE YOU DONE WITH IT? Answer me that!

Letitia: What have I done with it? I can scarcely believe my ears! And YOU to ask that!' Why, Aunt Betty, I found it in your silver scarf on the table in the hall after it was missed, and I tried to put it back in the cabinet when Mr. Jones saw me. I ran into the room and put it back in your scarf, but when I returned a moment ago to get it IT WAS GONE AGAIN!

Mrs. W.-S.: The beautiful scarf the Yogi Bumpatra gave me in Paris after my course of lessons—

Letitia: But Oh, your loss compared with the humiliation that is mine? Mr. Jones saw me with the Goose and he believes I took it. And he will think Tom, and—and you, Aunt Betty, can't you see what a mess you have made? It is dreadful!

Mrs. W-S.: The silver scarf gone, and to think of being accused of taking an idol with a dead soul's bone in it—a woman's dead goose in it—oh, I am distracted that I do not know what I am saying! I could scream! I believe I am going to faint! Take me into my room where I can think quietly. (Letitia leads her out at right wing.)

(Enter Tom, left wing).

Tom: I thought I heard voices. I am so nervous tonight! (Goes to light and turns them all out except one on the table. Sits at left.)

(Aunt Phillys emerging from behind the curtain.)

Aunt Phillys: Joe, yo' wan'er git out-en heah!

Joe: (from under the table) Yo' can't! Git back down wunder! Dean' yo' hear a-nudder somebody comin'?

(Aunt P. retires to her hiding place).

(Enter Mrs. W.-S. Goes to rear door and beckons. Swami Pasanavena enters.)

Mrs. W.-S.: This is a very unfavorable meeting, Swami Pasanavena. I hoped for a more auspicious one.

Swami P.: The stars are favorable tonight for the meeting. You must know, my dear madam, that my charges for a night seance is $25. I could not maintain my dignity and make it less.

Mrs. W.-S.: That is reasonable. I am quite willing to pay you that sum if you find the Golden Goose.

Swami P.: Did I understand you to say Goose?

Mrs. W.-S.: Yes. A Sacred Goose.

Swami P.: For a Sacred Goose I would have to charge $50. A goose makes it more difficult for the cosmic energies, and vital forces of my body to get in motion.

Mrs. W. S.: Even that sum will I pay if you will but restore the Goose! (Takes out her purse and tries to get the money out.) I am so nervous and troubled I can scarcely keep my hands steady!

Swami P.: A true believer of the Raja Yoga has no nerves. No worries. By deep breathing his mind is purified and the lotus of his heart is made light. (Shows how deep breathing is done by the use of the word OM.) But the Golden Goose—

Mrs. W.-S.: It was an idol of a Burman Diamond Merchant!

Swami P.: Ha! I am getting it clear. This idol was studded with jewels! Contained a Sacred Diamond perhaps?

Mrs. W-S.: I do not know. I only know that it is lost and that I look to you to find it for me!

Swami P.: Not so fast my dear woman. Was this Golden Goose insured against burglery?

Mrs. W.-S.: How would I know?

Swami P.: I am convinced it was. And the owners of valuable articles have been known to instigate their own safety-vaults to secure the insurance!

Mrs. W.-S.: The Goose contained the bone of a dead woman (her voice trailing off into a loud whisper.)

Swami P.: Were you so informed by Mr. Grantland?

Mrs. W-S.: Yes! Yes!

Swami P.: I thought so. To read from the real contents of the Goose! Oh, the perfidiousness of Man!

Mrs. W-S.: (angrily) I will not believe it of Mr. Grantland!

Swami P.: Do you know the definition of Man?

Mrs. W.-S.: As the dictionary gives it. Yes.

Swami P.: Man is the Adam—Flesh of Adam—Dreams and all flesh is weak!

Mrs. W-S.: (swept out of her indignation.) Beautiful! Wonderful! Oh, Gracious and Noble Swami, when did that interpretation come to you?

Swami P.: As I reclined upon my couch at twilight, my unfolded to me like the petals of a rose. It is but one of many beautiful thoughts that my practice of soulful relaxation brings me. (Looks rapt. Mrs. S-W sighs plaintively?) But come, the night wanes. Where did the Golden Goose repose?

Mrs. W-S.: Here, over to cabinet. He crowds himself in.)

Swami P.: It is here that I will get the atmosphere that will help me to the ecstacies of soul-flight. Let me soar alone into the realm of intellectual off-ness, and by my spiritual senses I will find the LOST GOOSE! (Close the door of cabinet. Opens it immediately.) And Madam, if by some chance you should tire easily of waiting, just put the $50 on the table and when I wake, I will take it and quietly steal away as I came. (Closes himself in once more.)

Mrs. W-S.: What a wonderful man! What a splendid brain!

(Enter Letitia, from right door.)

Letitia: Are you still up, Aunt Betty?

Mrs. W.-S.: Why don't YOU go to bed Letitia?

Letitia: I promised Mr. Grantland to meet him here at midnight.

Mrs. W-S.: It is a very indiscreet and unconventional hour for you to do. (Looks towards the cabinet uneasily). Come, dear child, let us forget this cruel affair, and think about the Goose and forgive each other. Then you run along to bed. There, that's a good child.

Letitia: But auntie, WHY are YOU up? I promised Tom—

Mrs. W-S.: That's all right! I'll ring for Joe and tell him to ask Mr. Grantland to meet you in the parlor. (Rings. Aunt Phillys looks out, and sees Jere behind the screen. Joe pokes his head from under the table and Jere is laughing at him.

Joe and Aunt Phillys: Good Gawd how we gwin' git out 'en heah?

(Jere emerging from behind screen.)

Jere: This is too rich to enjoy by my lonesome. I'll get Tom in here, and share my fun with him. (Exits at rear door).

(Tom enters at left door, starts towards the cabinet. Mrs. W.-S. goes towards him excitedly.)

Mrs. W.-S.: My dear Mr. Grantland, I implore you not to open that door! I am too unnerved! I cannot stand it! Please let us forget the Golden Goose until tomorrow, when I am sure it will be recovered. Letitia, will you retire to your room? Mr. Grantland, please—

(Enter Jere holding the Golden Goose in his arms, with Mrs. W.-S.'s silver scarf trailing after him.)

Jere: Joe, come out from under that table. Joe emerges from his hiding place.) Where did you get the Golden Goose?

Joe (trembling): Fum de pantry shef, whar—

Jere: Where I had placed it, ladies and gentlemen, as a joke on Tom. Then, Joe, what did you do with it?

Joe: I put it in dat lady's shaw! (Indicating Mrs. W.-S.) wat was on de hall table.

Mrs. W.-S.: In MY scarf? Then Letitia WAS right!

Letitia (stepping forward): And I found it there and tried to get it back in the cabinet when Mr. Jones saw me, and then I ran back into the hall and hid it in Aunt Betty's scarf again and when I went a few minutes after it was gone both the Goose and the scarf were gone.

Jere: Aunt Phillys, come from under that curtain. (Phillys comes out and falls down at Jere's feet on her knees.)

Aunt Phillys: 'Fore Gawd, Mr. Marse Jere, I nebber tuk dat gole goose! I jes' tuk de shawl!

Joe: It just stuck to the molasses on your fingers, eh?

Aunt Phillys: Yes, suh! Dat's hit! Dat's hit!

Jere: And now, Swami Pasanavana, come out from behind that curtain. (Jere opens the door of the cabinet and finds the Swami fast asleep. Shakes him vigorously and arouses him a little.)

Jere (to Swami, man; tell us who got the Golden Goose.

Swami P. (still in a daze, murmurs): For fifty dollars I am warranted in the course of my study. There are many golden geese sitting about among the flowers! One sits brooding by a fountain and sings,

Although a Golden Goose, and staid,
I'm many a golden egg I've laid,
But ne'er again will you behold
Me lay another egg of gold!

Jere: Enough of that sort of thing! Wake up! Who got the Golden Goose?

Swami P.: How very rude, to break in upon my soulful meditation! My spirit was soaring—

Mrs. W.-S.: You said that Mr. Grantland had stolen his own Goose to get him here by imposition!

Swami P.: It's very nasty of you to say that!

Jere (dragging the Swami out): Come, get out of this and go back to your Society for Soulful Relaxation. And be very careful that you do not hit it going out, for it is a boo-doo, for it would hardly do for it to be known that you had made a fool of yourself! Go!

Swami P. to Mrs. W.-S.): But, my money? It was $25 for—

Jere (feeling in his pocket from which he draws out a roll of bills): Here is a dollar, about the usual fee for a sitting. I have had a dollar's worth of fun out of it. Now, leave! (Swami P. goes out left door.)

Jere: And, now, Phillys, Reader of the Coffee Grounds, set! And thank you with all my heart, you will have to appear before Judge Broyles this morning. I will explain how you placed the scarf in your panning basket that night, and then I will come with our compliments for the fun you have made for us. GO! To Joe.) And, now, Joe, as a word of warning to YOU. Never let me hear or your coming with fortune tellers, or stealing Golden Geese, or anything! If I do, out you go into the street! I will discharge you immediately.

Joe (going out at rear door, bowing and grinning): Yes, suh! Tank yo', suh!

Jere: Tom, here is your Golden Goose. In future be more careful, and keep it just stuck in (in an undertone.) And I will forgive you for having this week-end party in our house. Mrs. Washington-Steinway, permit me to lead you over to the window where you can see the sun rise. It is a beautiful sight and one the city-bred seldom sees. (Jere leads her over to the window and draws the curtain where it is getting light.)

(Tom takes the Goose and opens it. Letitia and he look in with sighs of relief. There is no bone inside.)

Tom: May I?

Letitia: Just one. (She holds up her mouth and Tom kisses her as curtain goes down.)

(END.)

(Copyright: 1914 by Jere.)

"Perilous Paternalism," By Bishop Warren A. Candler

A proposition to appropriate public money for education meets with ready and almost universal favour in the United States, whether the schemes proposed be wise or unwise.

From time to time since the earliest days of the Republic the matter of a National University has been brought forward; but it has been invariably defeated, as it ought to have been. Recently it has been urged with more than usual vehemence, and with both and out of Congress, are lending it favour.

If there was ever a time in the history of our country when a national university was needed, that time has passed. There might have been some colour of justification for the proposal when the nation was young and without adequate educational plants; but even then a majority of our wisest statesmen opposed the scheme. Now, when the land is filled with colleges and universities, many of which are enormously wealthy and rapidly growing richer, the proposition is scarcely less than preposterous.

England has no national university as such, although Oxford, Cambridge, and London Universities enjoy certain forms of governmental support and patronage. Yet her great educational plants have grown by gifts and bequests for centuries to their present magnificent proportions. These institutions, however, never at any time in their history grew as rapidly in resources

Conditions in Atlanta do not bear out the report that cocaine has become a menace in the south. But along the Mississippi river this drug without doubt has become a curse among the negro people. Dr. Edward Huntington Williams, writing tn The New York Times says: "There is no escaping the conviction that drug-taking has become a menace in certain regions south of the line." But in discussing conditions here Recorder Nash R. Broyles said last week: "The situation isn't a menace in Atlanta. When you consider the number of negroes here the proportion who use drugs is small." "It's a fact, though," said Police Chief Beavers, "that five or ten years ago you didn't hear of cocaine-sniffing here among negroes, while now we get a prisoner ever so often who's wild with coke. But speaking of things as they are now, I say there's no menace here."

THE DRUG TERROR, AS IT AFFECTS THE SOUTH

Opinion of New York Doctor That Negro Cocaine Fiends Have Become a Menace in the South Not True Here

In Towns Along the Mississippi Cocaine Has Become a Curse Among Negroes, and in a sense Is a Menace

AN ARTICLE printed recently by the New York Times, in which the use of cocaine by negroes was described as a menace to the south, is not borne out by conditions in Atlanta.

But in towns along the Mississippi river and near that great waterway, cocaine has become a curse among the negro people.

"The use of cocaine in Atlanta has not increased to great extent," said Recorder Nash R. Broyles last week. "There is no reason for speaking of it as a menace here. It is serious—all drug-taking is. But the trouble lies with 15 to 20 negroes who peddle the stuff and spread the habit."

More direct and extended information has been collected by Loring B. Palmer, a negro doctor practicing in Atlanta, who is a graduate of Harvard university and who has studied the use of drugs by negroes.

"I have reports," he said, "from physicians in various parts of the south who live among the negroes and know them. And these reports show that cocaine has not had the widespread effect pictured. The exception is along the Mississippi. Conditions there are bad. But it is wholly unfair to say that cocaine fiends have become a menace in the south."

Dr. Williams' Article

The article in the New York Times was written by Dr. Edward Huntington Williams, and was entitled, "Negro Cocaine Fiends Are a New Southern Menace."

The opening paragraphs in this article were:

"For some years there have been rumors about the increase in drug-taking in the south—vague, but always insistent rumors that the addiction to such drugs as morphine and cocaine was becoming a veritable curse to the colored race in certain regions. Some of these reports of alleged conditions read like the wildest flights of a sensational fiction writer. Stories of cocaine orgies and 'sniffing parties,' followed by wholesale murders, seem like lurid journalism of the yellowest variety.

"But in point of fact there was nothing 'yellow' about many of these reports. Nine men killed in Mississippi on one occasion by crazed cocaine takers, five in North Carolina, three in Tennessee—these are facts that need no imaginative coloring. And since this gruesome evidence is supported by the printed records of insane hospitals, police courts, jails and penitentiaries, there is no escaping the conviction that drug-taking has become a race menace in certain regions south of the line.

"In the north drug addiction is prevalent enough, in all conscience. The hospitals for the insane in New York state admitted one insane drug-taker to every 386 other patients last year; and New York's record is about the same as that of her immediate neighbors. But in Georgia the proportion was 1 to 42, in North Carolina about 1 to 84, in Tennessee, 1 to 74, and in one of the Mississippi hospitals, 1 to 23.

"Stated otherwise, these southern states had from five to fifteen times as many insane drug-takers as New York state."

Figures Are Questioned

Police authorities doubt the accuracy of these figures. They can be explained only by a rapid increase in the use of cocaine by negroes; and Police Chief Beavers says that negroes in Atlanta are less addicted to drugs now than they were a year ago.

"They don't use drugs as a race at all," he said. "Only a few take the stuff, and, instead of being a menace, they are just a trouble.

"It's a fact, though, that five or ten years ago you didn't hear of cocaine-sniffing among negroes here, while now we get a prisoner ever so often who's wild with coke.

"When you compare today with ten years ago there's been an increase that's serious. But when you compare today with a year ago, there's been a decrease in drug-taking by Atlnta negroes.

"We are speaking, though, of things just as they are now; and I say there is no menace here.

"Still, one man full of cocaine is problem enough in himself. I'd rather arrest ten who were drunk. The drug sets them crazy, and also leaves them about as strong as two men and afraid of nothing. When the police raid a cocaine den they sometimes have their troubles."

Recorder Broyles had finished binding over a "peddler" at the close of an afternoon session of police court last week, when he was questioned as to the number of cocaine victims tried before him.

Few Cause the Trouble.

"The number is smaller than you would suppose," he said. "There are a few who make all the trouble. Now and then these few are rounded up, sent to the stockade, and until they get out we see little of cocaine-sniffing. The situation isn't a menace in Atlanta. They can get blind tiger liquor easy enough to satisfy them. When you consider the number of negroes here, the proportion who use drugs is small."

But the only investigation of the effect of cocaine here was made by L. F. Palmer. He wrote to negro physicians throughout Georgia and other southern states for their opinions on the usage of drugs by negroes, and in this way gathered facts that are valuable.

"The gist of these answers," he said last week, "is that cocaine is not used to any serious extent in the south except along the Mississippi river. I don't know why its use is more widespread there, unless it's easier to get there.

"I've been a doctor here since 1901, and in that time I haven't seen a dozen cocaine patients. Of course they seldom come to a doctor, but nevertheless a physician knows about the extent to which drugs are used. When he sees little evidence of drugs, that evil is at a minimum.

"Several years ago the report was circulated from Chicago, and was even published by a leading surgeon of the United States army, that the use of cocaine had become a menace in the south. People in the north don't seem to be able to get rid of that idea, but it isn't true. The investigation I began then caused me to be surprised at the small number of southern negroes who do use cocaine."

Effect of the Drug.

The only approach to a menace in Atlanta from the use of cocaine by negroes is the maddening effect the evil white powder at times produces on the few who "sniff" it.

Not many weeks ago a negro ran amuck on Decatur street. His eyes glaring, his hands raised above his head, he rushed up the street, scattering people right and left, boarded a street car, rushed from the rear to the front of the car, and, after leaping off, continued his flight up the street.

"Plain coke," said the wagon man to the desk sergeant. "There ought to be a cage, for that sort."

The crazed negro spent two hours yelling at the top of his voice, and even at police court next morning his nerves were twitching cruelly.

In his description of what he considers the cocaine menace in the south, Dr. Edward Huntington Williams in the New York Times describes the occasionally maddening effect of cocaine, and in this part of his article police officials here thoroughly agree.

He begins by saying that negroes prefer cocaine to morphine because the former is easier to use.

What Dr. Williams Says.

"Morphine, when taken into the stomach," he explained, "acts slowly, and tends to upset digestion. If taken hypodermically its effects are produced almost immediately, and gastric functions are less disturbed. But hypodermic medication requires special apparatus, a liquid solution of the drug, and a somewhat complicated process of preparation.

"Cocaine, on the other hand, can be taken in the dry form by the simple process of sniffing into the nose like an ordinary pinch of snuff. And its effects are almost instantaneous when so taken. It can, indeed, be mixed with a brown powder that resembles ordinary snuff, and taken without detection under the very eyes of watchful officers.

"The drug produces an exhilaration which is usually simply a mild intoxication, although it may produce the wildest form of insane exhilaration, accompanied by the fantastic hallucinations and delusions that characterize acute mania. But this condition is followed by a state of terrible depression a few hours later—or would be followed by such depression if the drug were not taken to prevent it. It is for the purpose of averting this depressed state, as well as to produce the exaltation, that the "fiend" continues to use the drug once he has experienced either condition.

"Stated thus, the effects of cocaine do not seem very different from those of alcohol. But in point of fact cocaine exhilaration is much more marked, and the depression far more profound and destructive to the nervous system. The victim is much more likely to have peculiar delusions, and develop hallucinations of an unpleasant character. He imagines that he hears people taunting or abusing him, and this often incites homicidal attacks upon innocent and unsuspecting victims.

Proof Against Bullets.

"But the drug produces several other conditions that make the 'fiend' a peculiarly dangerous criminal. One of these conditions is a temporary immunity to shock—a resistance to the 'knock down' effects of fatal wounds. Bullets fired into vital parts, that would drop a sane man in his tracks, fail to check the 'fiend'—fail to stop his rush or weaken his attack.

"A recent experience of Chief of Police Lyerly, of Asheville, N. C., illustrates this particular phase of cocainism. The chief was informed that a hitherto inoffensive negro, with whom he was well acquainted, was 'running amuck' in a cocaine frenzy, had attempted to stab a storekeeper, and was at that moment engaged in 'beating up' th evarious members of his own household. Being fully aware of the respect that the negro had for brass buttons (and, incidentally, having a record for courage), the officer went single-handed to the negro's house for the purpose of arresting him.

"But when he arrived there the negro had completed the beatings and left the place. A few moments later, however, the man returned, and entered the room where the chief was waiting for him, concealed behind a door. When the unsuspecting negro reached the middle of the room, the officer closed the door to prevent his escape, and informed him quietly that he was under arrest, and asked him to come to the station. In reply the crazed negro drew a long knife, grappled with the officer, and slashed him viciously across the shoulder.

"Knowing that he must kill the man or be killed himself, the chief drew his revolver, placed the muzzle over the negro's heart, and fired—'intending to kill him right quick,' as the officer tells it. But the shot did not even stagger the man. And a second shot that pierced the arm and entered the chest had just as little effect in stopping the negro or checking his attack.

"Meanwhile the chief, out of the corner of his eye, saw infuriated negroes rushing toward the cabin from all directions. He had only three cartridges remaining in his gun, and he might need those in a minute to stop the mob. So he saved his ammunition and 'finished the man with his club.'

"The following day the chief exchanged his revolver for one of heavier caliber. Yet the one with which he shot the negro was a heavy army model, using a cartridge that Lieut. Townsend Whelen, who is an authority on such matters, recently declared was large enough to 'kill any game in America.' And many other officers in the south, who appreciate the increased vitality of the cocaine-crazed negroes, have made a similar exchange for guns of greater shocking power for the express purpose of combating the 'fiend' when he runs amuck.

"The list of dangerous effects produced by cocaine just described—hallucinations and delusions, increased courage, homicidal tendencies, resistance to shock—is certainly long enough. But there is still another, and a most important one. This is a temporary steadying of the nervous and muscular system, so as to increase rather than interfere with, good marksmanship.

Makes Better Marksmen.

"Many of the wholesale killings in the south may be cited as indicating that accuracy in shooting is not interfered with—is, indeed, probably improved—by cocaine. For a large proportion of such shootings have been the result of drug-taking. But I believe the record of the 'cocaine nigger' near Asheville, who dropped five men dead in their tracks, using only one cartridge for each, offers evidence that is sufficiently convincing. I doubt if this shooting record has been equaled in recent years; certainly not by a man under the influence of any other form of intoxicant For the bad marksmanship of the drunken man is proverbial; while the deadly accuracy of the cocaine user has become axiomatic in southern police circles.

"Since every one in authority in the south is alive to the danger of the cocaine habit, and eager to suppress it, two questions arise. How does the negro get his supply? And who do not the officers in authority prevent his getting it?

"The reply to the first question is simple; the exact source of supply is unknown. The question as to why those in authority do not stop the practice of drug taking may be answered even more tersely; they can't stop it.

"Of course the immediate channels of local distribution are frequently detected. Newsboys and bootblacks act as local vendors, and frequently these culprits are caught and punished. But this does not solve the mystery of the general clandestine traffic; for these local vendors refuse to 'peach' on their associates.

"One newsboy in a North Carolina city accumulated a small fortune by the sale of the drug. His regular price was '10c a sniff,' or 25 cents for a day's supply, which he dispensed in small pill boxes. This is a common method of distributing the drug—a white concoction of cocaine mixed with some inert powder to give it bulk. The boy procured his supply in the pure (more or less) form, and prepared the mixture to meet trade demands. He was 'the honored guest' at frequent gatherings of the cocaine-taking brotherhood (and sisterhood), supplying his patrons when they dropped in casually for their 'dope,' to loll about, luxuriating in the delicious exhilaration. Any cabin might serve as a resort, safe from the prying eyes of police officers.

Traffic on the Mississippi

"Although these officers suspected the boy of peddling the drug, they failed to catch him at it. And even when he finally acquired the drug habit himself, as most of these peddlers do eventually, and was so thoroughly 'doped' that he squandered his money and gave away the drug, he would never reveal the source of his supply. But there is every reason to believe that he obtained regular consignments through the underground channels that flourish in many localities, entirely out of reach of the police.

"The Mississippi river is probably the greatest highway for 'wholesale' distribution, but gulf ports and seaports are also avenues of entrance. It is perfectly easy for a man to drop over the side of a boat coming into Mobile harbor, or one of the numerous channels at the mouth of the Mississippi, and disappear into the interior carrying a few pounds of the deadly powder, every ounce of which presents one thousand average doses.

"But in all probability the greatest wholesale traffic is carried on from fixed shipping points from which packages are sent to local peddlers, disguised in one of a hundred ways that escape detection. And when we consider that even a single ounce—a quantity that does not fill an ordinary watch pocket—will keep fifty 'fiends' well 'doped' for a week or more, we can readily understand why every effort to suppress the traffic utterly fails."

The New York Sun, in a recent discussion of the drug terror, said:

"So swiftly has this vice grown that the United States has distanced every other nation in the world in the volume per capita of its illegitimate drug consumption. The commerce in cocaine, heroin, morphine and opium now approximates the opium traffic in 1906 in China—history's most notorious example of a drugged nation—when after 200 years of its commerce in opium 6.5 per cent of China's population were found to be opium smokers. With the aid of practically every civilized nation in the world, China has today reduced that figure to 4.1 per cent, while in the United States twenty years of practically unrestricted traffic in drugs has made drug addicts of 4.45 per cent of the population."

In referring to the use of cocaine by southern negroes, the Sun continues:

"In that section of civilized society known as the underworld, cocaine addiction is practically universal.

"District Attorney St. Clair estimates that in New Orleans alone there are 25,000 negro cocaine addicts who patronize 'dope' joints. Overseers of southern labor have been known to put cocaine into their gangs' rations in order to get more work out of them.

"As a result of the wide cocaine addiction among negroes in the south, August Brahm cites figures to show that the negro race, which forms 10.7 per cent of the nation's population, commits 37.12 per cent of the murders. J. Edgar Brown, of Chicago, in an address for the statement that the murder rate of Germany is 3 per 1,000,000 inhabitants, and of Canada 5 per 1,000,000, gives here are the 1911 murder rates of six southern cities: Memphis, Tenn., 634 per 1,000,000; Charleston, S. C., 432; Savannah, Ga., 378; Nashville, Tenn., 332; Atlanta, Ga., 298; New Orleans, 241; Manhattan and The Bronx, 69.

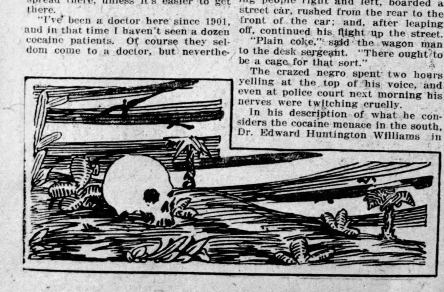

SECTION OF
COMIC The Atlanta Journal. WEEKLY
SUNDAY, MARCH 8, 1914.
COPYRIGHT 1913 BY PRESS PUBLISHING CO. NEW YORK WORLD

Stepbrothers—But They Didn't Get Rid of the Major

Nippy's Pop Squares Himself With Sammy

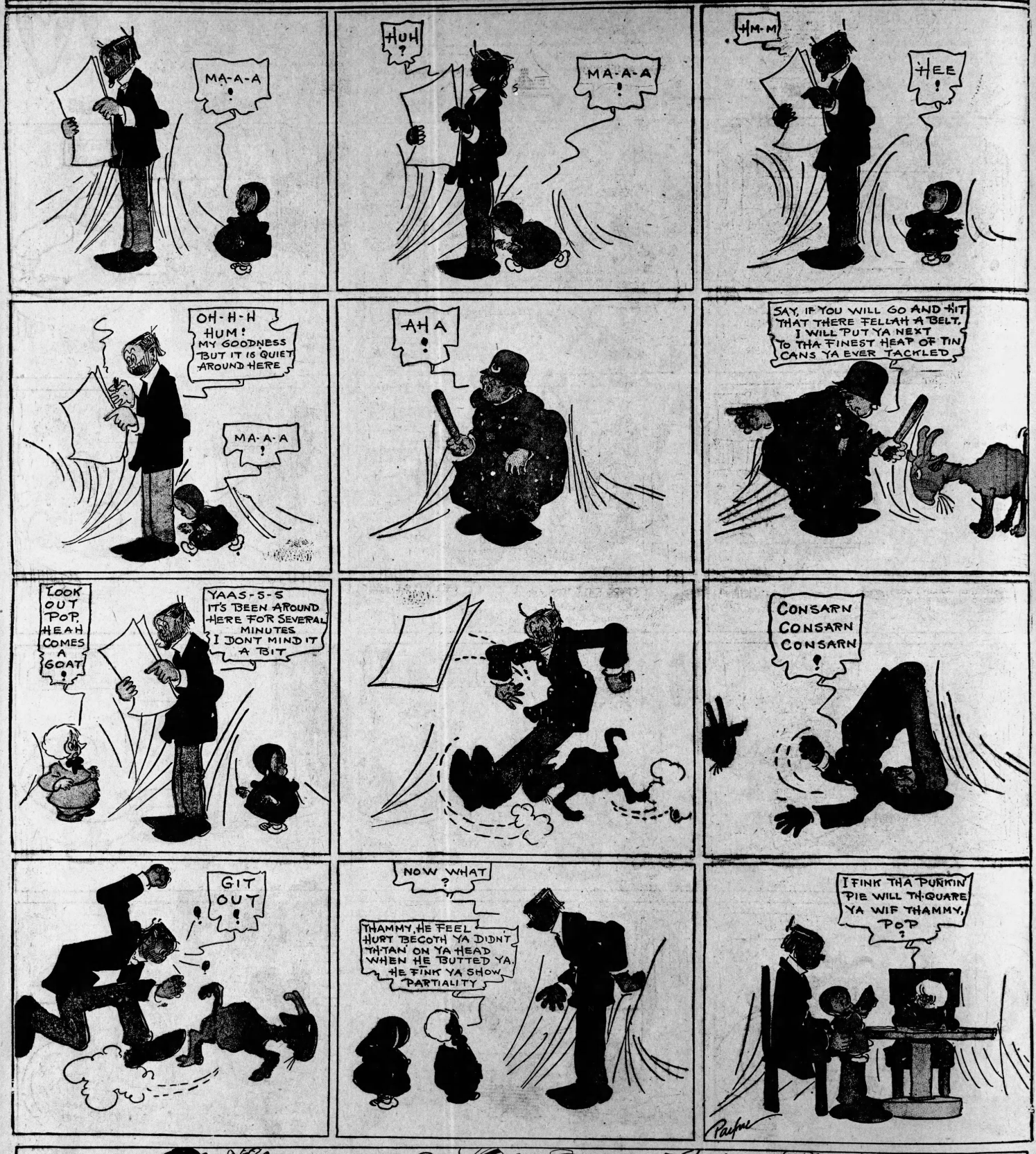

Hawkshaw the Detective Goes for a Ride in Rotten Row

Mr. Hubby---His Wife Is at the Ceramics Club

The Newlyweds---Nothing Is Too Expensive for Snookums